

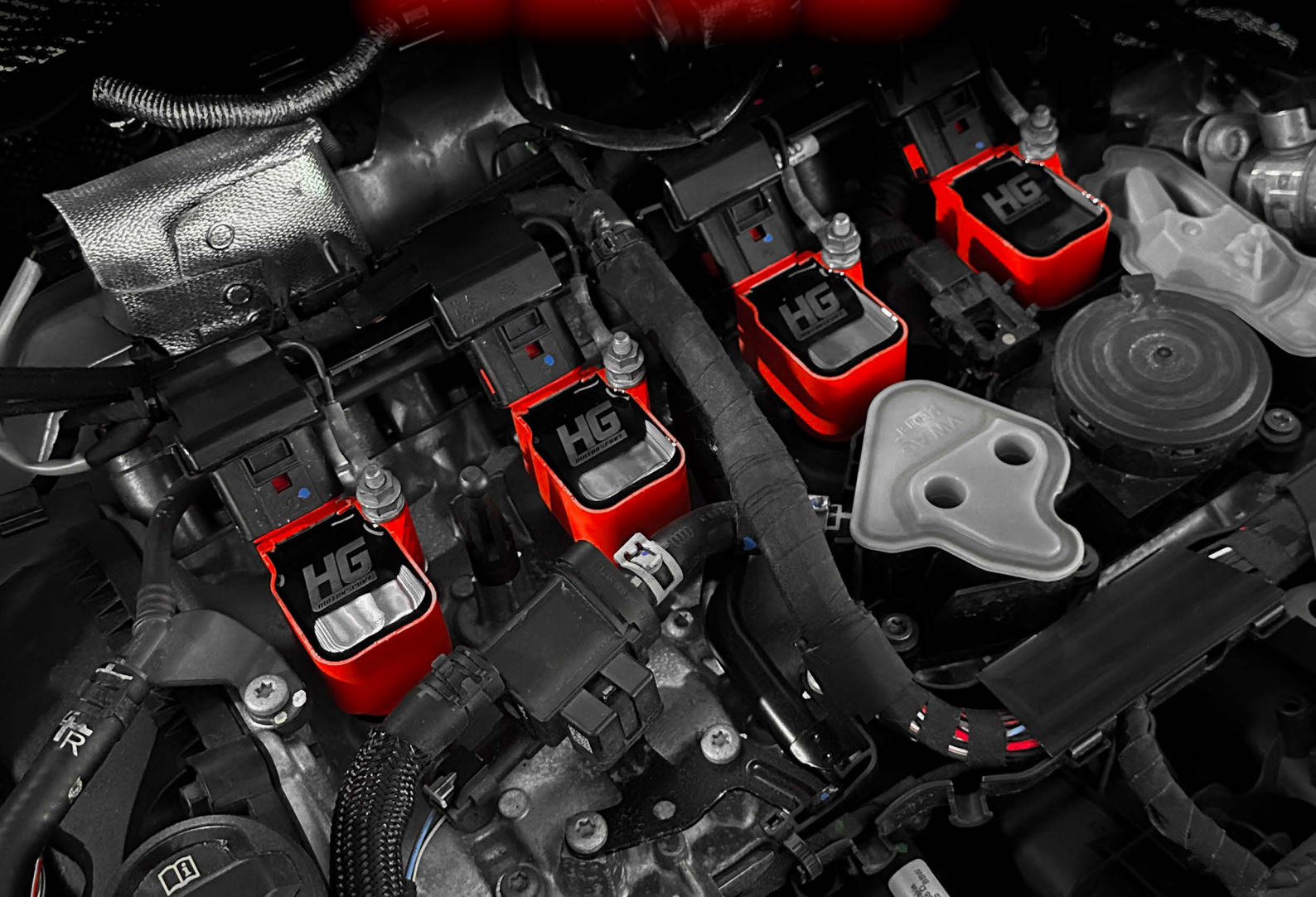

# IGNITION COIL CATALOG

DESIGNED FOR MORE PERFORMANCE

# 2025







## BIG POWER IN SMALL DETAILS

### ■ PERFORMANCE & EFFICIENT COMBUSTION

- HIGHER IGNITION VOLTAGE – IDEAL FOR TUNED ENGINES
- PLUG & PLAY FITMENT – EASY INSTALLATION, NO MODIFICATIONS NEEDED
- EXTREME DURABILITY – BUILT FOR HIGH TEMPERATURES & PEAK PERFORMANCE
- SPORTY DESIGN – AVAILABLE IN MULTIPLE COLORS

**NO POWER WITHOUT A PERFECT SPARK!  
WHETHER STOCK OR TUNED, OUR IGNITION COILS UNLOCK YOUR  
ENGINE'S FULL POTENTIAL.**



## GROSSE LEISTUNG IN KLEINEN DETAILS

### ■ LEISTUNG & EFFIZIENTE VERBRENNUNG

- HÖHERE ZÜNDSPANNUNG – IDEAL FÜR GETUNTE MOTOREN
- PLUG & PLAY PASSFORM – EINFACHE INSTALLATION, KEINE MODIFIKATIONEN NÖTIG
- EXTREME HALTBARKEIT – AUSGELEGT FÜR HOHE TEMPERATUREN & MAXIMALE PERFORMANCE
- SPORTLICHES DESIGN – ERHÄLTICH IN MEHREREN FARBEN

**KEINE LEISTUNG OHNE DEN PERFEKTEN FUNKEN!  
OB SERIENMOTOR ODER GETUNT – UNSERE ZÜNDSPULEN ENTFES-  
SELN DAS VOLLE POTENZIAL DEINES MOTORS.**



# FEATURES

## EIGENSCHAFTEN

**HIGHER IGNITION VOLTAGE**  
**HÖHERE ZÜNDSPANNUNG**



**LESS FUEL CONSUMPTION**  
**WENIGER KRAFTSTOFFVERBRAUCH**



**ENHANCED RELIABILITY**  
**ERHÖHTE ZUVERLÄSSIGKEIT**



**INCREASED ENGINE PERFORMANCE**  
**ERHÖHTE MOTORLEISTUNG**



**PLUG & PLAY INSTALLATION**  
**PLUG & PLAY INSTALLATION**

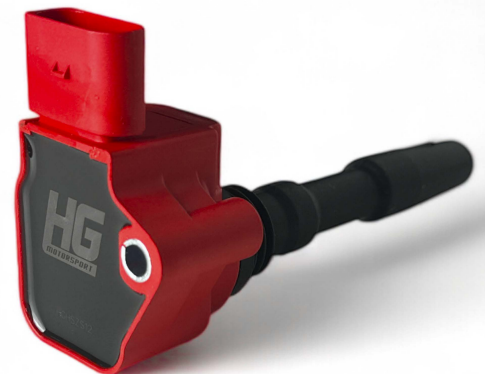

# HG-MOTORSPORT IGNITION COILS



**MAXIMUM IGNITION ENERGY AND STABILITY**  
– PERFECT FOR HIGH-PERFORMANCE ENGINES

IN MODERN VEHICLES, ESPECIALLY THOSE WITH PERFORMANCE UPGRADES, OEM IGNITION COILS QUICKLY REACH THEIR LIMITS. THE RESULT: MISFIRES, UNEVEN COMBUSTION, AND THERMAL OVERLOAD.

THE HG-MOTORSPORT HIGH-PERFORMANCE IGNITION COILS ARE SPECIFICALLY DESIGNED TO OVERCOME THESE CHALLENGES. THEY OFFER:

- +10% IGNITION ENERGY COMPARED TO OE IGNITION COILS
- STABLE OPERATION UP TO 140°C
- IMPROVED COMBUSTION AND EXTENDED LIFESPAN

**A MUST-HAVE FOR MOTORSPORT ENTHUSIASTS AND QUALITY-CONSCIOUS DRIVERS!**

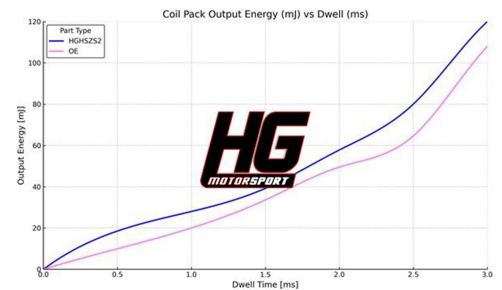
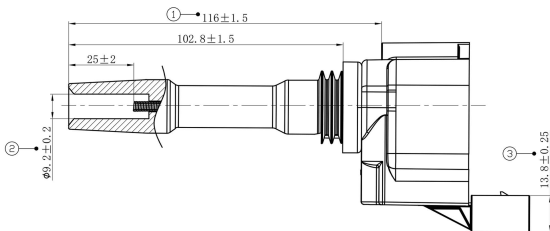

# HG-MOTORSPORT HOCHLEISTUNGSZÜNDSPULEN



**MAXIMALE ZÜNDENERGIE UND STABILITÄT**  
– PERFEKT FÜR HOCHLEISTUNGSMOTOREN

IN MODERNEN FAHRZEUGEN, INSBESONDERE BEI LEISTUNGSGESTEIGERTEN MODELLEN, STOSSEN OEM-ZÜNDSPULEN SCHNELL AN IHRE GRENZEN. DAS ERGEBNIS: FEHLZÜNDUNGEN, UNGLEICHMÄSSIGE VERBRENNUNG UND THERMISCHE ÜBERLASTUNG. DIE HG-MOTORSPORT HIGH-PERFORMANCE ZÜNDSPULEN SIND SPEZIELL ENTWICKELT, UM DIESE HERAUSFORDERUNGEN ZU ÜBERWINDEN. SIE BIETEN:

- +10 % ZÜNDENERGIE IM VERGLEICH ZU OEM ZÜNDSPULEN
- STABILER BETRIEB BIS ZU 140 °C
- VERBESSERTE VERBRENNUNG UND LÄNGERE LEBENSDAUER

**EIN MUSS FÜR MOTORSPORT-ENTHUSIASTEN UND QUALITÄTSBEWUSSTE FAHRER!**







## DESIGNED, ENGINEERED & DEVELOPED

HG-MOTORSPORT HIGH-PERFORMANCE IGNITION COILS ARE THE FIRST CHOICE FOR ANYONE SEEKING MAXIMUM PERFORMANCE AND STABILITY. OPTIMIZE YOUR IGNITION ENERGY, REDUCE THE RISK OF MISFIRES, AND EXTEND YOUR ENGINE'S LIFESPAN – BOTH ON THE ROAD AND THE TRACK.

## ENTWORFEN, KONSTRUIERT & ENTWICKELT

DIE HG-MOTORSPORT HIGH-PERFORMANCE ZÜNDSPULEN SIND DIE ERSTE WAHL FÜR ALLE, DIE MAXIMALE LEISTUNG UND STABILITÄT SUCHE. OPTIMIEREN SIE DIE ZÜNDENERGIE, VERRINGERN SIE DAS RISIKO VON FEHLZÜNDUNGEN UND VERLÄNGERN SIE DIE LEBENSDAUER IHRES MOTORS – SOWOHL AUF DER STRASSE ALS AUCH AUF DER RENNSTRECKE.

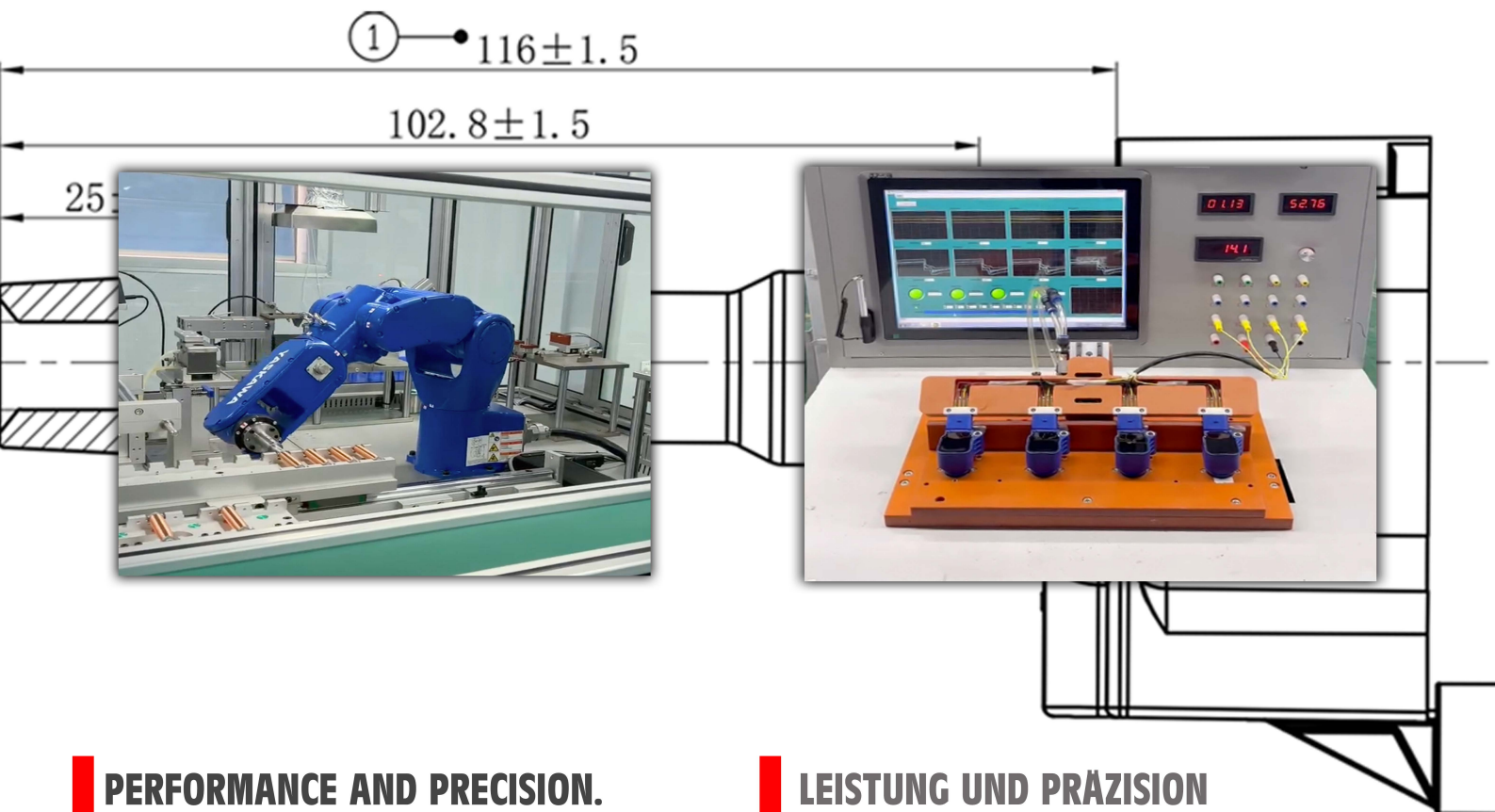

## PERFORMANCE AND PRECISION.

HG-MOTORSPORT HIGH-PERFORMANCE IGNITION COILS ARE THE FIRST CHOICE FOR ANYONE SEEKING MAXIMUM PERFORMANCE AND STABILITY. OPTIMIZE YOUR IGNITION ENERGY, REDUCE THE RISK OF MISFIRES, AND EXTEND YOUR ENGINE'S LIFESPAN – BOTH ON THE ROAD AND THE TRACK.

## LEISTUNG UND PRÄZISION

ERLEBEN SIE MAXIMALE LEISTUNG UND PRÄZISION MIT DEN HG-MOTORSPORT HIGH-PERFORMANCE ZÜNDSPULEN. OPTIMALE ZÜNDENERGIE, REDUZIERTE FEHLZÜNDUNGEN UND VERLÄNGERTE MOTORLEBENSDAUER – PERFEKT FÜR HOCHLEISTUNGSMOTOREN, MOTORSPORT UND DEN ALLTAG.



## TECHNICAL DETAILS & COMPARISON

- OPTIMIZED PRIMARY AND SECONDARY WINDINGS: MORE WINDINGS AND HIGH-QUALITY COPPER WIRE FOR IMPROVED ENERGY TRANSFER
- INCREASED THERMAL DURABILITY: STABLE OPERATION UP TO 140°C (284°F)
- CONSISTENT ENERGY OUTPUT UNDER HIGH LOAD: IDEAL FOR TURBOCHARGED AND SUPERCHARGED ENGINES
- EXTENDED LIFESPAN: HIGH-QUALITY INSULATION MATERIALS PROTECT AGAINST OVERHEATING AND SHORT CIRCUITS
- ENHANCED SPARK FORMATION: CLEAN IGNITION SPARK EVEN AT HIGH BOOST PRESSURES.



## TECHNISCHE DETAILS & VERGLEICH

- OPTIMIERTE PRIMÄR- UND SEKUNDÄRWICKLUNGEN: MEHR WICKLUNGEN UND HOCHWERTIGER KUPFERDRAHT FÜR EINE VERBESSERTE ENERGIEÜBERTRAGUNG
- ERHÖHTE THERMISCHE BELASTBARKEIT: STABILE FUNKTION BIS ZU 140 °C (284 °F)
- KONSTANTE ENERGIEABGABE UNTER HOHER LAST: IDEAL FÜR TURBO- UND KOMPRESSORMOTOREN
- VERLÄNGERTE LEBENSDAUER: HOCHWERTIGE ISOLATIONSMATERIALIEN SCHÜTZEN VOR ÜBERHITZUNG UND KURZSCHLÜSSEN
- OPTIMIERTE FUNKENBILDUNG: SAUBERER ZÜNDFUNKE AUCH BEI HOHEN LADEDRÜCKEN.

THERMAL TESTS AND ENERGY OUTPUT	THERMISCHE TESTS UND AUSGANGSENERGIE	
PARAMETER	HG-MOTORSPORT	OEM
MAXIMUM IGNITION ENERGY CONTINUOUS OPERATION AT 120°C (248°F) FOR OVER 100H MAXIMALE ZÜNDENERGIE (mj) DAUERBETRIEB BEI 120°C (248°F) ÜBER 100h	120	90
CONTINUOUS LOAD 120°C CONTINUOUS OPERATION AT 140°C (284°F) FOR OVER 100H DAUERBELASTUNG 120°C DAUERBETRIEB BEI 140°C (284°F) ÜBER 100h	> 100	50
FUNCTIONALITY AT 140°C FUNKTIONSFÄHIGKEIT 140°C	STABLE UP TO 8 H STABIL BIS 8 H	PERFORMANCE DROP AFTER 4 H LEISTUNGSABFALL NACH 4 H
INSULATION RESISTANCE (500V) ISOLATIONSWIDERSTAND (500V)	> 20 MΩ	ca. 10 MΩ

Hersteller	Modell	Baujahr	kW	PS	ccm	Motorcode	HG-Artikel
Abarth	500 / 595 / 695 1.4	08.2008 -	99	135	1368	312 A1.000	<a href="#">HGHSZS15</a>
Abarth	500 / 595 / 695 1.4	08.2008 -	132	180	1368	312 A3.000	<a href="#">HGHSZS15</a>
Abarth	500 / 595 / 695 1.4	05.2010 -	103	140	1368	312 A3.000	<a href="#">HGHSZS15</a>
Abarth	500 / 595 / 695 1.4	08.2008 -	140	190	1368	312 A9.000, 312 A1.000	<a href="#">HGHSZS15</a>
Abarth	500 / 595 / 695 1.4	05.2016 -	107	145	1368	312 B4.000	<a href="#">HGHSZS15</a>
Abarth	500 / 595 / 695 1.4	05.2016 -	121	165	1368	312 B3.000	<a href="#">HGHSZS15</a>
Abarth	500 / 595 / 695 1.4	06.2016 -	120	163	1368	312 B6.000	<a href="#">HGHSZS15</a>
Abarth	500C / 595C / 695C 1.4	05.2008 -	99	135	1368	312 A1.000	<a href="#">HGHSZS15</a>
Abarth	500C / 595C / 695C 1.4	06.2010 -	132	180	1368	312 A3.000	<a href="#">HGHSZS15</a>
Abarth	500C / 595C / 695C 1.4	05.2011 -	118	160	1368	312 A1.000, 312 A3.000	<a href="#">HGHSZS15</a>
Abarth	500C / 595C / 695C 1.4	09.2009 -	103	140	1368	312 A3.000	<a href="#">HGHSZS15</a>
Abarth	500C / 595C / 695C 1.4	05.2016 -	107	145	1368	312 B4.000	<a href="#">HGHSZS15</a>
Abarth	500C / 595C / 695C 1.4	05.2016 -	121	165	1368	312 B3.000	<a href="#">HGHSZS15</a>
Alfa Romeo	GIULIETTA (940_) 1.4 BiFuel	12.2011-02.2017	88	120	1368	198 A4.000	<a href="#">HGHSZS15</a>
Alfa Romeo	GIULIETTA (940_) 1.4 TB	04.2010-12.2020	88	120	1368	198 A4.000	<a href="#">HGHSZS15</a>
Alfa Romeo	GIULIETTA (940_) 1.4 TB	04.2010-02.2016	85	116	1368	940 A6.000	<a href="#">HGHSZS15</a>
Alfa Romeo	GIULIETTA (940_) 1.4 TB	04.2011-02.2017	77	105	1368	940 B8.000, 940 B1.000	<a href="#">HGHSZS15</a>
Alfa Romeo	GIULIETTA Kasten/Schrägheck (940_)	04.2011-02.2016	88	120	1368	198 A4.000	<a href="#">HGHSZS15</a>
Alfa Romeo	MITO (955_) 1.4 Bifuel	04.2016-10.2018	88	120	1368	198 A4.000	<a href="#">HGHSZS15</a>
Alfa Romeo	MITO (955_) 1.4 Bifuel	01.2009-08.2016	88	120	1368	198 A4.000	<a href="#">HGHSZS15</a>
Alfa Romeo	MITO (955_) 1.4 TJet	08.2008-06.2011	114	155	1368	199 A8.000	<a href="#">HGHSZS15</a>
Alfa Romeo	MITO (955_) 1.4 TJet	09.2008-06.2011	110	150	1368	198 A1.000	<a href="#">HGHSZS15</a>
Alfa Romeo	MITO (955_) 1.4 TJet	08.2008-08.2013	88	120	1368	198 A4.000	<a href="#">HGHSZS15</a>
Alpina	B3 (E46) 3.3 Allrad	11.2001-01.2005	206	280	3300	M52 B28 (286S7T)	<a href="#">HGHSZS31</a>
Alpina	B3 Coupe (E46) 3.3	03.1999-07.2002	206	280	3300	M52 B28 (286S)	<a href="#">HGHSZS31</a>
Alpina	B3 Touring (E46) 3.3	03.1999-07.2002	206	280	3300	M52 B28 (286S)	<a href="#">HGHSZS31</a>
Alpina	B3 Touring (E46) 3.3 Allrad	11.2001-01.2005	206	280	3300	M52 B28 (286S7T)	<a href="#">HGHSZS31</a>
ALPINA	B5 (E60) 4.4	03.2005-09.2010	368	500	4398	N62B44A19	<a href="#">HGHSZS4</a>
ALPINA	B7 (E65) 4.4	12.2003-06.2008	368	500	4398	N62B44A19	<a href="#">HGHSZS4</a>
ALPINA	B7 (F01, F02) BITURBO	03.2009-06.2012	373	507	4395	N63 B44 A	<a href="#">HGHSZS4</a>
ALPINA	B7 (F01, F02) BITURBO Allrad	09.2010-06.2012	373	507	4395	N63 B44 A	<a href="#">HGHSZS4</a>
Alpina	ROADSTER V8 (E52) 4.8 V8	06.2002-10.2003	280	381	4837	M62 B48 (488S2)	<a href="#">HGHSZS31</a>
Audi	A1 (8X1, 8XK) 1.0 TFSI	01.2016-10.2018	60	82	999	CHZE	<a href="#">HGHSZS3</a>
Audi	A1 (8X1, 8XK) 1.0 TFSI	03.2015-10.2018	70	95	999	CHZB, DKLD	<a href="#">HGHSZS3</a>
Audi	A1 (8X1, 8XK) 1.4 TFSI	05.2010-04.2015	90	122	1390	CAXA, CNVA	<a href="#">HGHSZS10</a>
Audi	A1 (8X1, 8XK) 1.4 TFSI	01.2011-04.2015	136	185	1390	CTHG, CAVG	<a href="#">HGHSZS10</a>
Audi	A1 (8X1, 8XK) 1.4 TFSI	11.2014-10.2018	92	125	1395	CZCA, CZDD	<a href="#">HGHSZS3</a>
Audi	A1 (8X1, 8XK) 1.4 TFSI	04.2012-04.2015	103	140	1395	CPTA	<a href="#">HGHSZS3</a>
Audi	A1 (8X1, 8XK) 1.4 TSI	11.2014-10.2018	110	150	1395	CZEA	<a href="#">HGHSZS3</a>
Audi	A1 (8X1, 8XK) 1.8 TFSI	02.2015-10.2018	141	192	1798	DAJB	<a href="#">HGHSZS2</a>
Audi	A1 (8X1, 8XK) 2.0 TFSI quattro	03.2012-11.2012	188	256	1984	CDLH	<a href="#">HGHSZS1</a>
Audi	A1 (8X1, 8XK) S1 quattro	03.2014-10.2018	170	231	1984	CWZA	<a href="#">HGHSZS2</a>
Audi	A1 Allstreet (GBH) 25 TFSI	07.2022-	70	95	999	DLAC	<a href="#">HGHSZS3</a>

Audi	A1 Allstreet (GBH) 30 TFSI	07.2022-	81	110	999	DLAC	<a href="#">HGHSZS3</a>
Audi	A1 Allstreet (GBH) 35 TFSI	07.2022-	110	150	1498	DPCA	<a href="#">HGHSZS7</a>
Audi	A1 City Carver (GBH) 25 TFSI	07.2019-06.2022	70	95	999	DKLA	<a href="#">HGHSZS3</a>
Audi	A1 City Carver (GBH) 30 TFSI	09.2020-06.2022	81	110	999	DLAA	<a href="#">HGHSZS3</a>
Audi	A1 City Carver (GBH) 30 TFSI	07.2019-06.2022	85	116	999	DKJA	<a href="#">HGHSZS3</a>
Audi	A1 City Carver (GBH) 35 TFSI	07.2019-06.2022	110	150	1498	DPCA	<a href="#">HGHSZS7</a>
Audi	A1 Sportback (8XA, 8XF) 1.0 TFSI	01.2016-10.2018	60	82	999	CHZE	<a href="#">HGHSZS3</a>
Audi	A1 Sportback (8XA, 8XF) 1.0 TFSI	03.2015-10.2018	70	95	999	CHZB, DKLD	<a href="#">HGHSZS3</a>
Audi	A1 Sportback (8XA, 8XF) 1.4 TFSI	11.2011-04.2015	90	122	1390	CAXA, CNVA	<a href="#">HGHSZS10</a>
Audi	A1 Sportback (8XA, 8XF) 1.4 TFSI	11.2011-04.2015	136	185	1390	CAVG, CTHG	<a href="#">HGHSZS10</a>
Audi	A1 Sportback (8XA, 8XF) 1.4 TFSI	11.2014-10.2018	92	125	1395	CZCA, CZDD	<a href="#">HGHSZS3</a>
Audi	A1 Sportback (8XA, 8XF) 1.4 TFSI	04.2012-04.2015	103	140	1395	CPTA	<a href="#">HGHSZS3</a>
Audi	A1 Sportback (8XA, 8XF) 1.4 TSI	11.2014-10.2018	110	150	1395	CZEA	<a href="#">HGHSZS3</a>
Audi	A1 Sportback (8XA, 8XF) 1.8 TFSI	02.2015-10.2018	141	192	1798	DAJB	<a href="#">HGHSZS2</a>
Audi	A1 Sportback (8XA, 8XF) S1 quattro	03.2014-10.2018	170	231	1984	CWZA	<a href="#">HGHSZS2</a>
Audi	A1 Sportback (GBA) 25 TFSI	11.2018-	70	95	999	DKLA	<a href="#">HGHSZS3</a>
Audi	A1 Sportback (GBA) 30 TFSI	09.2020-	81	110	999	DLAA	<a href="#">HGHSZS3</a>
Audi	A1 Sportback (GBA) 30 TFSI	07.2018-	85	116	999	DKJA, DKRF	<a href="#">HGHSZS3</a>
Audi	A1 Sportback (GBA) 35 TFSI	09.2018-	110	150	1498	DADA	<a href="#">HGHSZS7</a>
Audi	A1 Sportback (GBA) 40 TFSI	09.2018-	147	200	1984	CZPC	<a href="#">HGHSZS2</a>
Audi	A1 Sportback (GBA) 40 TFSI	04.2021-	152	207	1984	DNND	<a href="#">HGHSZS2</a>
Audi	A2 (8Z0) 1.4	02.2000-08.2005	55	75	1390	BBY	<a href="#">HGHSZS10</a>
Audi	A2 (8Z0) 1.6 FSI	05.2002-08.2005	81	110	1598	BAD	<a href="#">HGHSZS10</a>
Audi	A3 (8P1) 1.4 TFSI	09.2007-08.2012	92	125	1390	CAXC	<a href="#">HGHSZS10</a>
Audi	A3 (8P1) 1.6 FSI	08.2003-09.2007	85	115	1598	BLP, BAG, BLF	<a href="#">HGHSZS10</a>
Audi	A3 (8P1) 1.8 TFSI	11.2006-08.2012	118	160	1798	CDAА	<a href="#">HGHSZS1</a>
Audi	A3 (8P1) 1.8 TFSI quattro	07.2008-08.2012	118	160	1798	CDAА	<a href="#">HGHSZS1</a>
Audi	A3 (8P1) 2.0 FSI	05.2003-06.2008	110	150	1984	AXW, BLR, BLX, BLY, BMB, BVY	<a href="#">HGHSZS1</a>
Audi	A3 (8P1) 2.0 TFSI	09.2004-08.2012	147	200	1984	AXX, BWA, CAWB, CCZA	<a href="#">HGHSZS1</a>
Audi	A3 (8P1) 2.0 TFSI quattro	09.2004-08.2012	147	200	1984	AXX, BWA, CCZA	<a href="#">HGHSZS1</a>
Audi	A3 (8P1) 3.2 V6 quattro	07.2003-05.2009	184	250	3189	BDB, BMJ, BUB	<a href="#">HGHSZS9</a>
Audi	A3 (8P1) S3 quattro	02.2007-08.2012	188	256	1984	CDLC, BZC	<a href="#">HGHSZS1</a>
Audi	A3 (8P1) S3 quattro	11.2006-08.2012	195	265	1984	CDLA, BHZ	<a href="#">HGHSZS1</a>
Audi	A3 (8V1, 8VK) 1.0 TFSI	07.2016-12.2017	85	115	999	CHZD	<a href="#">HGHSZS3</a>
Audi	A3 (8V1, 8VK) 1.2 TFSI	02.2013-05.2015	77	105	1197	CJZA	<a href="#">HGHSZS3</a>
Audi	A3 (8V1, 8VK) 1.2 TFSI	05.2014-08.2016	81	110	1197	CYVB	<a href="#">HGHSZS3</a>
Audi	A3 (8V1, 8VK) 1.4 TFSI	04.2012-05.2014	90	122	1395	CMBA, CXSA	<a href="#">HGHSZS3</a>
Audi	A3 (8V1, 8VK) 1.4 TFSI	05.2014-08.2016	92	125	1395	CXSB, CZCA	<a href="#">HGHSZS3</a>
Audi	A3 (8V1, 8VK) 1.4 TFSI	03.2013-08.2016	103	140	1395	CPTA	<a href="#">HGHSZS3</a>
Audi	A3 (8V1, 8VK) 1.4 TSI	05.2014-12.2017	110	150	1395	CZEA	<a href="#">HGHSZS3</a>
Audi	A3 (8V1, 8VK) 1.5 TFSI	05.2017-12.2017	110	150	1498	DADA	<a href="#">HGHSZS7</a>
Audi	A3 (8V1, 8VK) 1.8 TFSI	04.2012-08.2016	132	180	1798	CJSA	<a href="#">HGHSZS2</a>
Audi	A3 (8V1, 8VK) 1.8 TFSI quattro	08.2012-08.2016	132	180	1798	CJSB	<a href="#">HGHSZS2</a>
Audi	A3 (8V1, 8VK) 2.0 TFSI	05.2016-12.2017	140	190	1984	CZPB	<a href="#">HGHSZS2</a>
Audi	A3 (8V1, 8VK) 2.0 TFSI quattro	05.2016-12.2017	140	190	1984	CZPB	<a href="#">HGHSZS2</a>
Audi	A3 (8V1, 8VK) S3 quattro	02.2013-07.2014	206	280	1984	CJXB	<a href="#">HGHSZS2</a>



Audi	A3 (8V1, 8VK) S3 quattro	05.2014-08.2016	210	286	1984	CJXF	<a href="#">HGHSZS2</a>
Audi	A3 (8V1, 8VK) S3 quattro	07.2016-12.2017	213	290	1984	CJXD	<a href="#">HGHSZS2</a>
Audi	A3 (8V1, 8VK) S3 quattro	11.2012-08.2016	221	300	1984	CJXC	<a href="#">HGHSZS2</a>
Audi	A3 (8V1, 8VK) S3 quattro	06.2016-12.2017	228	310	1984	CJXG	<a href="#">HGHSZS2</a>
Audi	A3 Cabriolet (8P7) 1.4 TFSI	02.2011-05.2013	92	125	1390	CAXC	<a href="#">HGHSZS10</a>
Audi	A3 Cabriolet (8P7) 1.8 TFSI	04.2008-05.2013	118	160	1798	CDAА	<a href="#">HGHSZS1</a>
Audi	A3 Cabriolet (8P7) 2.0 TFSI	04.2008-05.2013	147	200	1984	CCZA, CAWB	<a href="#">HGHSZS1</a>
Audi	A3 Cabriolet (8V7, 8VE) 1.4 TFSI	02.2016-10.2020	85	115	1395	CZCC	<a href="#">HGHSZS3</a>
Audi	A3 Cabriolet (8V7, 8VE) 1.4 TFSI	02.2014-07.2016	92	125	1395	CXSB, CZCA	<a href="#">HGHSZS3</a>
Audi	A3 Cabriolet (8V7, 8VE) 1.4 TFSI	10.2013-05.2014	103	140	1395	CPTA	<a href="#">HGHSZS3</a>
Audi	A3 Cabriolet (8V7, 8VE) 1.5 TFSI	05.2017-10.2018	110	150	1498	DADA	<a href="#">HGHSZS7</a>
Audi	A3 Cabriolet (8V7, 8VE) 1.8 TFSI	05.2014-10.2020	125	170	1798	CNSB	<a href="#">HGHSZS2</a>
Audi	A3 Cabriolet (8V7, 8VE) 1.8 TFSI	10.2013-07.2016	132	180	1798	CJSA	<a href="#">HGHSZS2</a>
Audi	A3 Cabriolet (8V7, 8VE) 1.8 TFSI quattro	03.2014-07.2016	132	180	1798	CJSB	<a href="#">HGHSZS2</a>
Audi	A3 Cabriolet (8V7, 8VE) 2.0 TFSI	05.2016-10.2020	140	190	1984	CZPB	<a href="#">HGHSZS2</a>
Audi	A3 Cabriolet (8V7, 8VE) 2.0 TFSI quattro	05.2016-10.2020	140	190	1984	CZPB	<a href="#">HGHSZS2</a>
Audi	A3 Cabriolet (8V7, 8VE) 2.0 TFSI quattro	05.2014-10.2020	162	220	1984	CNTC	<a href="#">HGHSZS2</a>
Audi	A3 Cabriolet (8V7, 8VE) 35 TFSI	10.2018-10.2020	110	150	1498	DADA	<a href="#">HGHSZS7</a>
Audi	A3 Cabriolet (8V7, 8VE) 40 TFSI	11.2018-10.2020	140	190	1984	DKZA	<a href="#">HGHSZS2</a>
Audi	A3 Cabriolet (8V7, 8VE) 40 TFSI quattro	11.2018-10.2020	140	190	1984	DKZA	<a href="#">HGHSZS2</a>
Audi	A3 Cabriolet (8V7, 8VE) S3 quattro	03.2014-07.2016	210	286	1984	CJXF	<a href="#">HGHSZS2</a>
Audi	A3 Cabriolet (8V7, 8VE) S3 quattro	07.2016-10.2020	213	290	1984	DJHB	<a href="#">HGHSZS2</a>
Audi	A3 Cabriolet (8V7, 8VE) S3 quattro	04.2014-10.2020	221	300	1984	CJXC	<a href="#">HGHSZS2</a>
Audi	A3 Cabriolet (8V7, 8VE) S3 quattro	07.2016-10.2020	228	310	1984	DJHA	<a href="#">HGHSZS2</a>
Audi	A3 Limousine (8VS, 8VM) 1.0 TFSI	07.2016-10.2020	85	115	999	CHZD	<a href="#">HGHSZS3</a>
Audi	A3 Limousine (8VS, 8VM) 1.2 TFSI	10.2013-05.2015	77	105	1197	CJZA	<a href="#">HGHSZS3</a>
Audi	A3 Limousine (8VS, 8VM) 1.2 TFSI	05.2014-08.2016	81	110	1197	CYVB	<a href="#">HGHSZS3</a>
Audi	A3 Limousine (8VS, 8VM) 1.4 TFSI	09.2013-10.2020	90	122	1395	CXSA	<a href="#">HGHSZS3</a>
Audi	A3 Limousine (8VS, 8VM) 1.4 TFSI	09.2013-08.2016	92	125	1395	CXSB, CZCA	<a href="#">HGHSZS3</a>
Audi	A3 Limousine (8VS, 8VM) 1.4 TFSI	05.2013-08.2016	103	140	1395	CPTA	<a href="#">HGHSZS3</a>
Audi	A3 Limousine (8VS, 8VM) 1.4 TSI	05.2014-10.2020	110	150	1395	CZEA	<a href="#">HGHSZS3</a>
Audi	A3 Limousine (8VS, 8VM) 1.5 TFSI	05.2017-10.2018	110	150	1498	DADA	<a href="#">HGHSZS7</a>
Audi	A3 Limousine (8VS, 8VM) 1.8 TFSI	11.2013-10.2020	125	170	1798	CNSB	<a href="#">HGHSZS2</a>
Audi	A3 Limousine (8VS, 8VM) 1.8 TFSI	05.2013-08.2016	132	180	1798	CJSB	<a href="#">HGHSZS2</a>
Audi	A3 Limousine (8VS, 8VM) 1.8 TFSI quattro	11.2013-08.2016	132	180	1798	CJSB	<a href="#">HGHSZS2</a>
Audi	A3 Limousine (8VS, 8VM) 2.0 TFSI	05.2016-10.2020	140	190	1984	CZPB	<a href="#">HGHSZS2</a>
Audi	A3 Limousine (8VS, 8VM) 2.0 TFSI	11.2015-10.2020	162	220	1984	CHHB	<a href="#">HGHSZS2</a>
Audi	A3 Limousine (8VS, 8VM) 2.0 TFSI quattro	05.2016-10.2020	140	190	1984	CZPB	<a href="#">HGHSZS2</a>
Audi	A3 Limousine (8VS, 8VM) 35 TFSI	10.2018-10.2020	110	150	1498	DADA	<a href="#">HGHSZS7</a>
Audi	A3 Limousine (8VS, 8VM) 40 TFSI	07.2018-10.2020	140	190	1984	DKZA	<a href="#">HGHSZS2</a>
Audi	A3 Limousine (8VS, 8VM) 40 TFSI quattro	07.2018-10.2020	140	190	1984	DKZA	<a href="#">HGHSZS2</a>
Audi	A3 Limousine (8VS, 8VM) RS3 quattro	04.2017-10.2020	294	400	2480	DAZA	<a href="#">HGHSZS2</a>
Audi	A3 Limousine (8VS, 8VM) S3 quattro	10.2013-05.2014	206	280	1984	CJXB	<a href="#">HGHSZS2</a>
Audi	A3 Limousine (8VS, 8VM) S3 quattro	05.2014-08.2016	210	286	1984	CJXF	<a href="#">HGHSZS2</a>

Audi	A3 Limousine (8VS, 8VM) S3 quattro	08.2016-10.2020	213	290	1984	CJXD	<a href="#">HGHSZS2</a>
Audi	A3 Limousine (8VS, 8VM) S3 quattro	11.2012-10.2020	221	300	1984	CJXC	<a href="#">HGHSZS2</a>
Audi	A3 Limousine (8VS, 8VM) S3 quattro	06.2016-10.2020	228	310	1984	CJXG	<a href="#">HGHSZS2</a>
Audi	A3 Limousine (8YS, 8YM) 35 TFSI	04.2020-	110	150	1498	DPCA	<a href="#">HGHSZS7</a>
Audi	A3 Limousine (8YS, 8YM) 35 TFSI Mild Hybrid	04.2020-	110	150	1498	DFYA	<a href="#">HGHSZS7</a>
Audi	A3 Limousine (8YS, 8YM) 40 TFSI quattro	07.2021-	140	190	1984	DNNA	<a href="#">HGHSZS2</a>
Audi	A3 Limousine (8YS, 8YM) S3 quattro	06.2020-	228	310	1984	DNFB	<a href="#">HGHSZS2</a>
Audi	A3 Sportback (8PA) 1.4 TFSI	09.2007-03.2013	92	125	1390	CAXC	<a href="#">HGHSZS10</a>
Audi	A3 Sportback (8PA) 1.6 FSI	09.2004-09.2007	85	115	1598	BLP; BLF	<a href="#">HGHSZS10</a>
Audi	A3 Sportback (8PA) 1.8 TFSI	11.2006-03.2013	118	160	1798	CDAА	<a href="#">HGHSZS1</a>
Audi	A3 Sportback (8PA) 1.8 TFSI quattro	07.2008-03.2013	118	160	1798	CDAА	<a href="#">HGHSZS1</a>
Audi	A3 Sportback (8PA) 2.0 FSI	09.2004-06.2008	110	150	1984	BVY, BLX, BLY, BLR, BVZ, BMB	<a href="#">HGHSZS1</a>
Audi	A3 Sportback (8PA) 2.0 TFSI	09.2004-03.2013	147	200	1984	АХХ, ВВА, САУВ, ССЗА	<a href="#">HGHSZS1</a>
Audi	A3 Sportback (8PA) 2.0 TFSI quattro	09.2004-03.2013	147	200	1984	ВВА, АХХ, ССЗА	<a href="#">HGHSZS1</a>
Audi	A3 Sportback (8PA) 3.2 V6 quattro	09.2004-05.2009	184	250	3189	ВМЖ, ВВВ	<a href="#">HGHSZS9</a>
Audi	A3 Sportback (8PA) RS3 quattro	01.2011-12.2012	250	340	2480	СЕРА	<a href="#">HGHSZS1</a>
Audi	A3 Sportback (8PA) S3 quattro	07.2008-03.2013	188	256	1984	СДЛС	<a href="#">HGHSZS1</a>
Audi	A3 Sportback (8PA) S3 quattro	06.2008-03.2013	195	265	1984	ВНЗ, СДЛА	<a href="#">HGHSZS1</a>
Audi	A3 Sportback (8VA, 8VF) 1.5 TFSI	05.2017-10.2018	110	150	1498	DADA	<a href="#">HGHSZS7</a>
Audi	A3 Sportback (8VA, 8VF) 1.8 TFSI	09.2012-08.2016	132	180	1798	CISA	<a href="#">HGHSZS2</a>
Audi	A3 Sportback (8VA, 8VF) 1.8 TFSI quattro	05.2013-08.2016	132	180	1798	CJSB	<a href="#">HGHSZS2</a>
Audi	A3 Sportback (8VA, 8VF) 2.0 TFSI	05.2016-10.2020	140	190	1984	CZPB	<a href="#">HGHSZS2</a>
Audi	A3 Sportback (8VA, 8VF) 2.0 TFSI quattro	05.2016-10.2020	140	190	1984	CZPB	<a href="#">HGHSZS2</a>
Audi	A3 Sportback (8VA, 8VF) 30 g-tron	11.2018-10.2020	96	131	1498	DHFA	<a href="#">HGHSZS7</a>
Audi	A3 Sportback (8VA, 8VF) 35 TFSI	10.2018-10.2020	110	150	1498	DADA	<a href="#">HGHSZS7</a>
Audi	A3 Sportback (8VA, 8VF) 40 TFSI	07.2018-10.2020	140	190	1984	DKZA	<a href="#">HGHSZS2</a>
Audi	A3 Sportback (8VA, 8VF) 40 TFSI quattro	07.2018-10.2020	140	190	1984	DKZA	<a href="#">HGHSZS2</a>
Audi	A3 Sportback (8VA, 8VF) RS3 quattro	03.2015-08.2016	270	367	2480	CZGB	<a href="#">HGHSZS1</a>
Audi	A3 Sportback (8VA, 8VF) RS3 quattro	04.2017-10.2020	294	400	2480	DAZA	<a href="#">HGHSZS2</a>
Audi	A3 Sportback (8VA, 8VF) S3 quattro	05.2013-08.2016	206	280	1984	CJXB	<a href="#">HGHSZS2</a>
Audi	A3 Sportback (8VA, 8VF) S3 quattro	05.2014-08.2016	210	286	1984	CJXF	<a href="#">HGHSZS2</a>
Audi	A3 Sportback (8VA, 8VF) S3 quattro	07.2016-10.2020	213	290	1984	CJXD	<a href="#">HGHSZS2</a>
Audi	A3 Sportback (8VA, 8VF) S3 quattro	11.2012-10.2020	221	300	1984	CJXC	<a href="#">HGHSZS2</a>
Audi	A3 Sportback (8VA, 8VF) S3 quattro	06.2016-10.2020	228	310	1984	CJXG	<a href="#">HGHSZS2</a>
Audi	A3 Sportback (8YA, 8YF) 30 g-tron	07.2020-	96	131	1498	DHFA	<a href="#">HGHSZS7</a>
Audi	A3 Sportback (8YA, 8YF) 35 TFSI	11.2019-	110	150	1498	DPCA	<a href="#">HGHSZS7</a>

Audi	A3 Sportback (8YA, 8YF) 35 TFSI Mild Hybrid	04.2020-	110	150	1498	DFYA	<a href="#">HGHSZS7</a>
Audi	A3 Sportback (8YA, 8YF) 40 TFSI quattro	07.2021-	140	190	1984	DNNA	<a href="#">HGHSZS2</a>
Audi	A3 Sportback (8YA, 8YF) S3 quattro	06.2020-	228	310	1984	DNFB	<a href="#">HGHSZS2</a>
Audi	A4 Allroad B8 (8KH) 2.0 TFSI quattro	04.2009-05.2016	155	211	1984	CDNC, CPMA	<a href="#">HGHSZS1</a>
Audi	A4 Allroad B8 (8KH) 2.0 TFSI quattro	05.2013-05.2016	162	220	1984	CPMB	<a href="#">HGHSZS1</a>
Audi	A4 Allroad B8 (8KH) 2.0 TFSI quattro	05.2013-05.2016	165	224	1984	CNCD	<a href="#">HGHSZS2</a>
Audi	A4 Allroad B9 (8WH, 8WJ) 2.0 TFSI Mild Hybrid quattro	11.2018-10.2019	185	252	1984	DDWA	<a href="#">HGHSZS2</a>
Audi	A4 Allroad B9 (8WH, 8WJ) 2.0 TFSI quattro	05.2016-10.2019	183	249	1984	CYRC	<a href="#">HGHSZS2</a>
Audi	A4 Allroad B9 (8WH, 8WJ) 2.0 TFSI quattro	01.2016-	185	252	1984	CVKB	<a href="#">HGHSZS2</a>
Audi	A4 Allroad B9 (8WH, 8WJ) 45 TFSI Mild Hybrid quattro	07.2018-	180	245	1984	DKNA	<a href="#">HGHSZS2</a>
Audi	A4 Allroad B9 (8WH, 8WJ) 45 TFSI Mild Hybrid quattro	08.2020-	195	265	1984	DMTA	<a href="#">HGHSZS2</a>
Audi	A4 B7 (8EC) 2.0 TFSI	10.2006-06.2008	125	170	1984	BPJ, BYK	<a href="#">HGHSZS1</a>
Audi	A4 B7 (8EC) 2.0 TFSI	11.2004-06.2008	147	200	1984	BGB, BWE	<a href="#">HGHSZS1</a>
Audi	A4 B7 (8EC) 2.0 TFSI	06.2005-06.2008	162	220	1984	BUL	<a href="#">HGHSZS1</a>
Audi	A4 B7 (8EC) 2.0 TFSI quattro	11.2004-06.2008	147	200	1984	BGB, BWE	<a href="#">HGHSZS1</a>
Audi	A4 B7 (8EC) 2.0 TFSI quattro	06.2005-06.2008	162	220	1984	BUL	<a href="#">HGHSZS1</a>
Audi	A4 B7 (8EC) RS4 quattro	09.2005-06.2008	309	420	4163	BNS	<a href="#">HGHSZS1</a>
Audi	A4 B7 Avant (8ED) 2.0 TFSI	10.2006-06.2008	125	170	1984	BPJ, BYK	<a href="#">HGHSZS1</a>
Audi	A4 B7 Avant (8ED) 2.0 TFSI	11.2004-06.2008	147	200	1984	BGB, BWE	<a href="#">HGHSZS1</a>
Audi	A4 B7 Avant (8ED) 2.0 TFSI	06.2005-06.2008	162	220	1984	BUL	<a href="#">HGHSZS1</a>
Audi	A4 B7 Avant (8ED) 2.0 TFSI quattro	11.2004-06.2008	147	200	1984	BGB, BWE	<a href="#">HGHSZS1</a>
Audi	A4 B7 Avant (8ED) 2.0 TFSI quattro	06.2005-06.2008	162	220	1984	BUL	<a href="#">HGHSZS1</a>
Audi	A4 B7 Avant (8ED) RS4 quattro	09.2005-06.2008	309	420	4163	BNS	<a href="#">HGHSZS1</a>
Audi	A4 B7 Cabriolet (8HE) 2.0 TFSI 16V	01.2006-03.2009	147	200	1984	BWE, BWT	<a href="#">HGHSZS1</a>
Audi	A4 B7 Cabriolet (8HE) RS4 quattro	02.2006-12.2008	309	420	4163	BNS	<a href="#">HGHSZS1</a>
Audi	A4 B8 (8K2) 1.8 TFSI	01.2008-12.2015	88	120	1798	CABA, CDHA	<a href="#">HGHSZS1</a>
Audi	A4 B8 (8K2) 1.8 TFSI	11.2007-03.2012	118	160	1798	CDHB, CABB	<a href="#">HGHSZS1</a>
Audi	A4 B8 (8K2) 1.8 TFSI	11.2011-12.2015	125	170	1798	CJEB	<a href="#">HGHSZS2</a>
Audi	A4 B8 (8K2) 1.8 TFSI quattro	09.2008-03.2012	118	160	1798	CDHB	<a href="#">HGHSZS1</a>
Audi	A4 B8 (8K2) 1.8 TFSI quattro	11.2011-12.2015	125	170	1798	CJEB	<a href="#">HGHSZS2</a>
Audi	A4 B8 (8K2) 2.0 TFSI	06.2008-12.2015	132	180	1984	CDNB	<a href="#">HGHSZS1</a>
Audi	A4 B8 (8K2) 2.0 TFSI	06.2008-05.2013	155	211	1984	CDNC, CAEB	<a href="#">HGHSZS1</a>
Audi	A4 B8 (8K2) 2.0 TFSI	05.2013-12.2015	162	220	1984	CAED	<a href="#">HGHSZS1</a>
Audi	A4 B8 (8K2) 2.0 TFSI	05.2013-12.2015	165	224	1984	CNCD	<a href="#">HGHSZS2</a>
Audi	A4 B8 (8K2) 2.0 TFSI flexible fuel	11.2009-12.2015	132	180	1984	CFKA	<a href="#">HGHSZS1</a>
Audi	A4 B8 (8K2) 2.0 TFSI flexible fuel quattro	11.2009-12.2015	132	180	1984	CFKA	<a href="#">HGHSZS1</a>
Audi	A4 B8 (8K2) 2.0 TFSI quattro	11.2009-03.2012	132	180	1984	CAEB, CDNC	<a href="#">HGHSZS1</a>
Audi	A4 B8 (8K2) 2.0 TFSI quattro	06.2008-12.2015	155	211	1984	CAED	<a href="#">HGHSZS1</a>
Audi	A4 B8 (8K2) 2.0 TFSI quattro	05.2013-12.2015	162	220	1984	CAED	<a href="#">HGHSZS1</a>
Audi	A4 B8 (8K2) 2.0 TFSI quattro	05.2013-12.2015	165	224	1984	CNCD	<a href="#">HGHSZS2</a>
Audi	A4 B8 Avant (8K5) 1.8 TFSI	04.2008-12.2015	88	120	1798	CDHA	<a href="#">HGHSZS1</a>
Audi	A4 B8 Avant (8K5) 1.8 TFSI	11.2007-03.2012	118	160	1798	CDHB, CABB	<a href="#">HGHSZS1</a>



Audi	A4 B8 Avant (8K5) 1.8 TFSI	11.2011-12.2015	125	170	1798	CJEB	<a href="#">HGHSZS2</a>
Audi	A4 B8 Avant (8K5) 1.8 TFSI quattro	09.2008-03.2012	118	160	1798	CDHB	<a href="#">HGHSZS1</a>
Audi	A4 B8 Avant (8K5) 1.8 TFSI quattro	11.2011-12.2015	125	170	1798	CJEB	<a href="#">HGHSZS2</a>
Audi	A4 B8 Avant (8K5) 2.0 TFSI	06.2008-12.2015	132	180	1984	CDNB	<a href="#">HGHSZS1</a>
Audi	A4 B8 Avant (8K5) 2.0 TFSI	06.2008-05.2013	155	211	1984	CDNC	<a href="#">HGHSZS1</a>
Audi	A4 B8 Avant (8K5) 2.0 TFSI	05.2013-12.2015	165	224	1984	CNCD	<a href="#">HGHSZS2</a>
Audi	A4 B8 Avant (8K5) 2.0 TFSI flexible fuel	11.2009-12.2015	132	180	1984	CFKA	<a href="#">HGHSZS1</a>
Audi	A4 B8 Avant (8K5) 2.0 TFSI flexible fuel quattro	11.2009-12.2015	132	180	1984	CFKA	<a href="#">HGHSZS1</a>
Audi	A4 B8 Avant (8K5) 2.0 TFSI quattro	06.2008-12.2015	155	211	1984	CDNC	<a href="#">HGHSZS1</a>
Audi	A4 B8 Avant (8K5) 2.0 TFSI quattro	05.2013-12.2015	165	224	1984	CNCD	<a href="#">HGHSZS2</a>
Audi	A4 B8 Avant (8K5) RS4 quattro	05.2012-08.2015	331	450	4163	CFSA	<a href="#">HGHSZS1</a>
Audi	A4 B9 (8W2, 8WC) 1.4 TFSI	08.2015-11.2019	110	150	1395	CVNA	<a href="#">HGHSZS3</a>
Audi	A4 B9 (8W2, 8WC) 2.0 TFSI	05.2015-	140	190	1984	CVKB	<a href="#">HGHSZS2</a>
Audi	A4 B9 (8W2, 8WC) 2.0 TFSI	11.2015-11.2019	183	249	1984	CYRC	<a href="#">HGHSZS2</a>
Audi	A4 B9 (8W2, 8WC) 2.0 TFSI	11.2015-11.2019	185	252	1984	CYRB	<a href="#">HGHSZS2</a>
Audi	A4 B9 (8W2, 8WC) 2.0 TFSI Mild Hybrid	05.2017-11.2019	185	252	1984	DDWA	<a href="#">HGHSZS2</a>
Audi	A4 B9 (8W2, 8WC) 2.0 TFSI Mild Hybrid quattro	05.2017-	185	252	1984	DDWA	<a href="#">HGHSZS2</a>
Audi	A4 B9 (8W2, 8WC) 2.0 TFSI quattro	11.2015-11.2019	183	249	1984	CYRC	<a href="#">HGHSZS2</a>
Audi	A4 B9 (8W2, 8WC) 35 TFSI Mild Hybrid	12.2018-	110	150	1984	DLVB	<a href="#">HGHSZS2</a>
Audi	A4 B9 (8W2, 8WC) 40 TFSI Mild Hybrid	05.2017-	140	190	1984	DMSA	<a href="#">HGHSZS2</a>
Audi	A4 B9 (8W2, 8WC) 40 TFSI Mild Hybrid quattro	06.2020-	150	204	1984	DMSA	<a href="#">HGHSZS2</a>
Audi	A4 B9 (8W2, 8WC) 45 TFSI Mild Hybrid	07.2018-11.2019	180	245	1984	DKNA	<a href="#">HGHSZS2</a>
Audi	A4 B9 (8W2, 8WC) 45 TFSI Mild Hybrid quattro	07.2018-11.2019	180	245	1984	DMTA	<a href="#">HGHSZS2</a>
Audi	A4 B9 (8W2, 8WC) S4 quattro	05.2016-	260	354	2995	CWGD	<a href="#">HGHSZS2</a>
Audi	A4 B9 Avant (8W5, 8WD) 1.4 TFSI	02.2016-10.2019	110	150	1395	CVNA	<a href="#">HGHSZS3</a>
Audi	A4 B9 Avant (8W5, 8WD) 2.0 TFSI	08.2015-	140	190	1984	CVKB	<a href="#">HGHSZS2</a>
Audi	A4 B9 Avant (8W5, 8WD) 2.0 TFSI	05.2016-10.2019	183	249	1984	CYRB	<a href="#">HGHSZS2</a>
Audi	A4 B9 Avant (8W5, 8WD) 2.0 TFSI	05.2016-10.2019	185	252	1984	CYRB	<a href="#">HGHSZS2</a>
Audi	A4 B9 Avant (8W5, 8WD) 2.0 TFSI Mild Hybrid	05.2017-	185	252	1984	DDWA	<a href="#">HGHSZS2</a>
Audi	A4 B9 Avant (8W5, 8WD) 2.0 TFSI Mild Hybrid quattro	05.2017-	185	252	1984	DDWA	<a href="#">HGHSZS2</a>
Audi	A5 (8T3) 1.8 TFSI	05.2009-09.2011	118	160	1798	CDHB	<a href="#">HGHSZS1</a>
Audi	A5 (8T3) 1.8 TFSI	10.2007-01.2017	125	170	1798	CABD	<a href="#">HGHSZS1</a>
Audi	A5 (8T3) 1.8 TFSI	10.2007-01.2017	125	170	1798	CJEB	<a href="#">HGHSZS2</a>
Audi	A5 (8T3) 1.8 TFSI	10.2007-01.2017	125	170	1798	CJEB	<a href="#">HGHSZS2</a>
Audi	A5 (8T3) 2.0 TFSI	11.2008-03.2012	132	180	1984	CDNB	<a href="#">HGHSZS1</a>
Audi	A5 (8T3) 2.0 TFSI	06.2008-11.2013	155	211	1984	CDNC	<a href="#">HGHSZS1</a>
Audi	A5 (8T3) 2.0 TFSI	05.2013-05.2016	165	224	1984	CNCD	<a href="#">HGHSZS2</a>
Audi	A5 (8T3) 2.0 TFSI	05.2013-05.2016	165	224	1984	CNCD	<a href="#">HGHSZS2</a>
Audi	A5 (8T3) 2.0 TFSI quattro	06.2008-01.2017	155	211	1984	CDNC, CAEB	<a href="#">HGHSZS1</a>
Audi	A5 (8T3) 2.0 TFSI quattro	03.2012-01.2017	162	220	1984	CAED	<a href="#">HGHSZS1</a>
Audi	A5 (8T3) RS5 quattro	03.2010-01.2017	331	450	4163	CFSA	<a href="#">HGHSZS1</a>
Audi	A5 (F53, F5P) 1.4 TFSI	11.2016-02.2020	110	150	1395	CVNA	<a href="#">HGHSZS3</a>
Audi	A5 (F53, F5P) 2.0 TFSI	09.2016-	140	190	1984	CVKB	<a href="#">HGHSZS2</a>

Audi	A5 (F53, F5P) 2.0 TFSI Mild Hybrid	05.2017-	185	252	1984	DDWA	<a href="#">HGHSZS2</a>
Audi	A5 (F53, F5P) 2.0 TFSI Mild Hybrid quattro	05.2017-	185	252	1984	DDWA	<a href="#">HGHSZS2</a>
Audi	A5 (F53, F5P) 45 TFSI Mild Hybrid	07.2018-08.2020	180	245	1984	DKNA	<a href="#">HGHSZS2</a>
Audi	A5 (F53, F5P) 45 TFSI Mild Hybrid quattro	07.2018-08.2020	180	245	1984	DKNA	<a href="#">HGHSZS2</a>
Audi	A5 Cabriolet (8F7) 1.8 TFSI	09.2009-03.2012	118	160	1798	CDHB	<a href="#">HGHSZS1</a>
Audi	A5 Cabriolet (8F7) 1.8 TFSI	09.2011-03.2016	125	170	1798	CJEB	<a href="#">HGHSZS2</a>
Audi	A5 Cabriolet (8F7) 1.8 TFSI	09.2011-03.2016	125	170	1798	CJEE	<a href="#">HGHSZS2</a>
Audi	A5 Cabriolet (8F7) 2.0 TFSI	03.2009-03.2012	132	180	1984	CAEA, CDN B	<a href="#">HGHSZS1</a>
Audi	A5 Cabriolet (8F7) 2.0 TFSI	03.2009-06.2014	155	211	1984	CDNC, CAEB	<a href="#">HGHSZS1</a>
Audi	A5 Cabriolet (8F7) 2.0 TFSI	03.2009-06.2014	155	211	1984	CAED	<a href="#">HGHSZS1</a>
Audi	A5 Cabriolet (8F7) 2.0 TFSI	05.2013-05.2016	165	224	1984	CNCD	<a href="#">HGHSZS2</a>
Audi	A5 Cabriolet (8F7) 2.0 TFSI	05.2013-05.2016	165	224	1984	CNCE	<a href="#">HGHSZS2</a>
Audi	A5 Cabriolet (8F7) 2.0 TFSI flexible fuel	05.2013-12.2014	162	220	1984	CAEB, CDNC	<a href="#">HGHSZS1</a>
Audi	A5 Cabriolet (8F7) 2.0 TFSI flexible fuel quattro	03.2009-01.2017	155	211	1984	CPMB	<a href="#">HGHSZS1</a>
Audi	A5 Cabriolet (8F7) 2.0 TFSI quattro	03.2012-01.2017	162	220	1984	CFSA	<a href="#">HGHSZS1</a>
Audi	A5 Cabriolet (8F7) RS5 quattro	11.2012-08.2015	331	450	4163	CFSA	<a href="#">HGHSZS1</a>
Audi	A5 Cabriolet (F57, F5E) 2.0 TFSI	03.2017-12.2019	140	190	1984	CVKB	<a href="#">HGHSZS2</a>
Audi	A5 Cabriolet (F57, F5E) 2.0 TFSI Mild Hybrid	05.2017-	185	252	1984	DDWA	<a href="#">HGHSZS2</a>
Audi	A5 Cabriolet (F57, F5E) 2.0 TFSI Mild Hybrid quattro	05.2017-	185	252	1984	DDWA	<a href="#">HGHSZS2</a>
Audi	A5 Cabriolet (F57, F5E) 35 TFSI Mild Hybrid	02.2019-	110	150	1984	DLVB	<a href="#">HGHSZS2</a>
Audi	A5 Cabriolet (F57, F5E) 40 TFSI Mild Hybrid	05.2017-	140	190	1984	DMSA	<a href="#">HGHSZS2</a>
Audi	A5 Cabriolet (F57, F5E) 45 TFSI Mild Hybrid	07.2018-12.2019	180	245	1984	DKNA	<a href="#">HGHSZS2</a>
Audi	A5 Sportback (8TA) 1.8 TFSI	11.2009-09.2011	118	160	1798	CDHB	<a href="#">HGHSZS1</a>
Audi	A5 Sportback (8TA) 2.0 TFSI	09.2009-06.2014	132	180	1984	CDNB	<a href="#">HGHSZS1</a>
Audi	A5 Sportback (8TA) 2.0 TFSI	09.2009-11.2013	155	211	1984	CDNC	<a href="#">HGHSZS1</a>
Audi	A5 Sportback (8TA) 2.0 TFSI quattro	09.2009-01.2017	155	211	1984	CDNC	<a href="#">HGHSZS1</a>
Audi	A5 Sportback (F5A, F5F) 1.4 TFSI	01.2017-02.2020	110	150	1395	CVNA	<a href="#">HGHSZS3</a>
Audi	A6 C6 (4F2) 2.0 TFSI	06.2005-03.2011	125	170	1984	BPJ	<a href="#">HGHSZS1</a>
Audi	A6 C6 Avant (4F5) 2.0 TFSI	06.2005-08.2011	125	170	1984	BPJ	<a href="#">HGHSZS1</a>
Audi	A6 C7 (4G2, 4GC) 2.0 TFSI	05.2011-09.2018	132	180	1984	CDNB	<a href="#">HGHSZS1</a>
Audi	A6 C7 (4G2, 4GC) 2.0 TFSI	03.2011-05.2013	155	211	1984	CAEB	<a href="#">HGHSZS1</a>
Audi	A6 C7 (4G2, 4GC) 2.0 TFSI	05.2013-09.2018	162	220	1984	CAED	<a href="#">HGHSZS1</a>
Audi	A6 C7 (4G2, 4GC) 2.0 TFSI	09.2014-09.2018	185	252	1984	CYPA	<a href="#">HGHSZS2</a>
Audi	A6 C7 (4G2, 4GC) 2.0 TFSI Hybrid	11.2011-04.2015	180	245	1984	CHJA	<a href="#">HGHSZS1</a>
Audi	A6 C7 (4G2, 4GC) 2.0 TFSI quattro	05.2012-04.2015	155	211	1984	CAEB	<a href="#">HGHSZS1</a>
Audi	A6 C7 (4G2, 4GC) 2.0 TFSI quattro	05.2013-09.2018	162	220	1984	CAED	<a href="#">HGHSZS1</a>
Audi	A6 C7 (4G2, 4GC) S6 quattro	02.2012 - 09.2018	309	420	3993	CEUC	<a href="#">HGHSZS12</a>
Audi	A6 C7 (4G2, 4GC) S6 quattro	10.2014 - 09.2018	331	450	3993	CTGE	<a href="#">HGHSZS12</a>
Audi	A6 C7 Avant (4G5, 4GD) 1.8 TFSI	09.2014-09.2018	140	190	1798	CYGA	<a href="#">HGHSZS2</a>
Audi	A6 C7 Avant (4G5, 4GD) 2.0 TFSI	06.2011-09.2018	132	180	1984	CDNB	<a href="#">HGHSZS1</a>
Audi	A6 C7 Avant (4G5, 4GD) RS6 performance quattro	11.2015 - 09.2018	445	605	3993	CWUC	<a href="#">HGHSZS12</a>

Audi	A6 C7 Avant (4G5, 4GD) RS6 quattro	01.2013 - 09.2018	412	560	3993	CRDB, CWUB	<a href="#">HGHSZS12</a>
Audi	A6 C7 Avant (4G5, 4GD) S6 quattro	02.2012 - 09.2018	309	420	3993	CEUC	<a href="#">HGHSZS12</a>
Audi	A6 C7 Avant (4G5, 4GD) S6 quattro	10.2014 - 09.2018	331	450	3993	CTGE	<a href="#">HGHSZS12</a>
Audi	A6 C8 (4A2) 40 TFSI	09.2020-	150	204	1984	DMTC	<a href="#">HGHSZS2</a>
Audi	A6 C8 (4A2) 45 TFSI Mild Hybrid	08.2018-	180	245	1984	DKNA	<a href="#">HGHSZS2</a>
Audi	A7 Sportback (4GA, 4GF) RS7 performance quattro	11.2015 - 04.2018	445	605	3993	CWUC	<a href="#">HGHSZS12</a>
Audi	A7 Sportback (4GA, 4GF) RS7 quattro	10.2013 - 04.2018	412	560	3993	CRDB, CWUB	<a href="#">HGHSZS12</a>
Audi	A7 Sportback (4GA, 4GF) S7 quattro	02.2012 - 03.2015	309	420	3993	CEUC	<a href="#">HGHSZS12</a>
Audi	A7 Sportback (4GA, 4GF) S7 quattro	07.2014 - 05.2018	331	450	3993	CTGE	<a href="#">HGHSZS12</a>
Audi	A8 D4 (4H2, 4H8, 4HC, 4HL) 2.0 TFSI hybrid	02.2012-11.2015	180	245	1984	CHJA	<a href="#">HGHSZS1</a>
Audi	A8 D4 (4H2, 4H8, 4HC, 4HL) 4.0 TFSI quattro	03.2012 - 12.2014	309	420	3993	CEUA	<a href="#">HGHSZS12</a>
Audi	A8 D4 (4H2, 4H8, 4HC, 4HL) 4.0 TFSI quattro	10.2013 - 12.2015	320	435	3993	CTGA	<a href="#">HGHSZS12</a>
Audi	A8 D4 (4H2, 4H8, 4HC, 4HL) S8 plus quattro	11.2015 - 01.2018	445	605	3993	DDTA	<a href="#">HGHSZS12</a>
Audi	A8 D4 (4H2, 4H8, 4HC, 4HL) S8 quattro	04.2012 - 01.2018	382	520	3993	CGTA, CTFA	<a href="#">HGHSZS12</a>
Audi	Q2 (GAB, GAG) 1.0 TFSI	10.2016-10.2020	85	115	999	CHZI	<a href="#">HGHSZS3</a>
Audi	Q2 (GAB, GAG) 1.4 TFSI	06.2016-	110	150	1395	CZEA	<a href="#">HGHSZS3</a>
Audi	Q2 (GAB, GAG) 2.0 TFSI	05.2017-	140	190	1984	CZPB	<a href="#">HGHSZS2</a>
Audi	Q2 (GAB, GAG) 30 TFSI	08.2020-	81	110	999	DAAA	<a href="#">HGHSZS3</a>
Audi	Q2 (GAB, GAG) 30 TFSI	07.2018-	85	115	999	DKRF	<a href="#">HGHSZS3</a>
Audi	Q2 (GAB, GAG) 35 TFSI	07.2018-	110	150	1498	DADA	<a href="#">HGHSZS7</a>
Audi	Q2 (GAB, GAG) 40 TFSI quattro	09.2018-	140	190	1984	DKZA	<a href="#">HGHSZS2</a>
Audi	Q2 (GAB, GAG) SQ2 TFSI quattro	08.2018-	221	300	1984	DNUE	<a href="#">HGHSZS2</a>
Audi	Q3 (8UB, 8UG) 1.4 TFSI	07.2016-10.2018	92	125	1395	CZDB	<a href="#">HGHSZS3</a>
Audi	Q3 (8UB, 8UG) 1.4 TSI	10.2013-10.2018	110	150	1395	CHPB, CZEA	<a href="#">HGHSZS3</a>
Audi	Q3 (8UB, 8UG) 2.0 TFSI	05.2015-10.2018	132	180	1984	CULB	<a href="#">HGHSZS2</a>
Audi	Q3 (8UB, 8UG) 2.0 TFSI quattro	06.2011-04.2015	125	170	1984	CCZC	<a href="#">HGHSZS1</a>
Audi	Q3 (8UB, 8UG) 2.0 TFSI quattro	09.2014-10.2018	147	200	1984	CCTA	<a href="#">HGHSZS1</a>
Audi	Q3 (8UB, 8UG) 2.0 TFSI quattro	06.2011-04.2015	155	211	1984	CPSA	<a href="#">HGHSZS1</a>
Audi	Q3 (8UB, 8UG) 2.0 TFSI quattro	11.2014-10.2018	162	220	1984	CULC	<a href="#">HGHSZS2</a>
Audi	Q3 (8UB, 8UG) RS 2.5 quattro	10.2013-10.2018	228	310	2480	CTSA	<a href="#">HGHSZS1</a>
Audi	Q3 (8UB, 8UG) RS 2.5 quattro	05.2013-10.2018	250	340	2480	CZGA	<a href="#">HGHSZS1</a>
Audi	Q3 (8UB, 8UG) RS performance 2.5 quattro	01.2015-10.2018	270	367	2480	CZGB	<a href="#">HGHSZS1</a>
Audi	Q3 (F3B) 35 TFSI	08.2018-	110	150	1498	DADA	<a href="#">HGHSZS7</a>
Audi	Q3 (F3B) 35 TFSI Mild Hybrid	11.2019-	110	150	1498	DFYA	<a href="#">HGHSZS7</a>
Audi	Q3 (F3B) 40 TFSI quattro	07.2018-	140	190	1984	DKTC	<a href="#">HGHSZS2</a>
Audi	Q3 (F3B) 45 TFSI quattro	07.2018-	169	230	1984	DKTA	<a href="#">HGHSZS2</a>
Audi	Q3 (F3B) 45 TFSI quattro	01.2021-	180	245	1984	DNPA	<a href="#">HGHSZS7</a>
Audi	Q3 Sportback (F3N) 35 TFSI	09.2019-	110	150	1498	DPCA	<a href="#">HGHSZS7</a>
Audi	Q3 Sportback (F3N) 35 TFSI Mild Hybrid	11.2019-	110	150	1498	DFYA	<a href="#">HGHSZS7</a>
Audi	Q3 Sportback (F3N) 40 TFSI quattro	11.2019-	140	190	1984	DKTC, DNNA	<a href="#">HGHSZS2</a>



Audi	Q3 Sportback (F3N) 45 TFSI quattro	01.2021-	180	245	1984	DNPA	<a href="#">HGHSZS7</a>
Audi	Q5 (8RB) 2.0 TFSI Hybrid quattro	06.2011-06.2016	180	245	1984	CHJA	<a href="#">HGHSZS1</a>
Audi	Q5 (8RB) 2.0 TFSI quattro	08.2009-05.2017	132	180	1984	CDNB, CNCB	<a href="#">HGHSZS1</a>
Audi	Q5 (8RB) 2.0 TFSI quattro	11.2008-09.2012	155	211	1984	CDNC, CAEB	<a href="#">HGHSZS1</a>
Audi	Q5 (8RB) 2.0 TFSI quattro	05.2013-05.2017	162	220	1984	CPMB	<a href="#">HGHSZS1</a>
Audi	Q5 (8RB) 2.0 TFSI quattro	06.2012-05.2016	165	224	1984	CNCD	<a href="#">HGHSZS2</a>
Audi	Q5 (8RB) 2.0 TFSI quattro	08.2015-05.2017	169	230	1984	CNCE	<a href="#">HGHSZS2</a>
Audi	Q5 (8RB) 3.2 FSI quattro	11.2008-12.2012	199	270	3197	CALB	<a href="#">HGHSZS1</a>
Audi	Q5 (FYB, FYG) 2.0 TFSI Mild Hybrid quattro	12.2018-	180	245	1984	DPUA, DPVA	<a href="#">HGHSZS2</a>
Audi	Q5 (FYB, FYG) 2.0 TFSI quattro	01.2017-11.2020	183	249	1984	DAXB, DAYB	<a href="#">HGHSZS2</a>
Audi	Q5 (FYB, FYG) 50 TFSI e quattro	02.2021-	220	299	1984	DRYA	<a href="#">HGHSZS2</a>
Audi	Q5 (FYB, FYG) SQ5 TFSI quattro	11.2016-	260	354	2995	CWGD	<a href="#">HGHSZS2</a>
Audi	Q5 Van (8RB) 2.0 TFSI quattro	11.2008-09.2012	155	211	1984	CDNC	<a href="#">HGHSZS1</a>
Audi	Q7 (4LB) 3.6 FSI quattro	08.2006-05.2010	206	280	3597	BHK	<a href="#">HGHSZS9</a>
Audi	Q7 (4MB, 4MG, 4MQ) 2.0 TFSI quattro	08.2015-	185	252	1984	CYRB	<a href="#">HGHSZS2</a>
Audi	Q8 (4MN, 4MT) 45 TFSI quattro	10.2019-	180	245	1984	DMFA, DNEA	<a href="#">HGHSZS2</a>
Audi	Q8 (4MN, 4MT) 55 TFSI Mild Hybrid quattro	02.2018-	250	340	2995	CZSE	<a href="#">HGHSZS2</a>
Audi	R8 (422, 423) 5.2 FSI quattro	11.2010-07.2015	412	560	5204	CMPA	<a href="#">HGHSZS1</a>
Audi	R8 Spyder (427, 429) 5.2 FSI quattro	11.2011-07.2015	412	560	5204	CMPA	<a href="#">HGHSZS1</a>
Audi	TT (8J3) 1.8 TFSI	06.2008-06.2014	118	160	1798	CDAA	<a href="#">HGHSZS1</a>
Audi	TT (8J3) 2.0 TFSI	08.2006-06.2010	147	200	1984	BWA	<a href="#">HGHSZS1</a>
Audi	TT (8J3) 2.0 TFSI	05.2010-06.2014	155	211	1984	CESA	<a href="#">HGHSZS1</a>
Audi	TT (8J3) 2.0 TFSI quattro	06.2008-06.2010	147	200	1984	CCZA	<a href="#">HGHSZS1</a>
Audi	TT (8J3) 2.0 TFSI quattro	05.2010-06.2014	155	211	1984	CETA, CESA	<a href="#">HGHSZS1</a>
Audi	TT (8J3) 2.0 TTS quattro	05.2008-06.2014	195	265	1984	CDMA, CDLA	<a href="#">HGHSZS1</a>
Audi	TT (8J3) 2.0 TTS quattro	05.2008-06.2014	200	272	1984	CDLB	<a href="#">HGHSZS1</a>
Audi	TT (8J3) 2.5 RS quattro	07.2009-06.2014	250	340	2480	CEPA	<a href="#">HGHSZS1</a>
Audi	TT (8J3) 2.5 RS quattro	05.2011-06.2014	265	360	2480	CEPB	<a href="#">HGHSZS1</a>
Audi	TT (8J3) 3.2 V6 quattro	08.2006-06.2010	184	250	3189	BUB	<a href="#">HGHSZS9</a>
Audi	TT (8N3) 3.2 VR6 quattro	07.2003-06.2006	184	250	3189	BHE	<a href="#">HGHSZS9</a>
Audi	TT (FV3, FVP) 1.8 TFSI	07.2015-08.2018	132	180	1798	CJSA, CJSB	<a href="#">HGHSZS2</a>
Audi	TT (FV3, FVP) 2.0 TFSI	07.2014-	169	230	1984	CHHC	<a href="#">HGHSZS2</a>
Audi	TT (FV3, FVP) 2.0 TFSI quattro	07.2014-	169	230	1984	CHHC	<a href="#">HGHSZS2</a>
Audi	TT (FV3, FVP) 2.0 TTS quattro	02.2015-	210	286	1984	CJXF	<a href="#">HGHSZS2</a>
Audi	TT (FV3, FVP) 2.0 TTS quattro	07.2015-	215	292	1984	CYFB	<a href="#">HGHSZS2</a>
Audi	TT (FV3, FVP) 2.5 RS quattro	10.2016-	294	400	2480	DAZA	<a href="#">HGHSZS2</a>
Audi	TT (FV3, FVP) 40 TFSI	07.2018-	145	197	1984	DKZB	<a href="#">HGHSZS2</a>
Audi	TT (FV3, FVP) 45 TFSI	07.2018-	180	245	1984	DKTB	<a href="#">HGHSZS2</a>
Audi	TT Roadster (8J9) 1.8 TFSI	06.2008-06.2014	118	160	1798	CDAA	<a href="#">HGHSZS1</a>
Audi	TT Roadster (8J9) 2.0 TFSI	03.2007-06.2010	147	200	1984	BWA	<a href="#">HGHSZS1</a>
Audi	TT Roadster (8J9) 2.0 TFSI	05.2010-06.2014	155	211	1984	CESA	<a href="#">HGHSZS1</a>
Audi	TT Roadster (8J9) 2.0 TFSI quattro	06.2008-06.2010	147	200	1984	CCZA	<a href="#">HGHSZS1</a>
Audi	TT Roadster (8J9) 2.0 TFSI quattro	05.2010-06.2014	155	211	1984	CESA, CETA	<a href="#">HGHSZS1</a>
Audi	TT Roadster (8J9) 2.0 TTS quattro	05.2008-06.2014	195	265	1984	CDMA, CDLA	<a href="#">HGHSZS1</a>
Audi	TT Roadster (8J9) 2.0 TTS quattro	05.2008-06.2014	200	272	1984	CDLB	<a href="#">HGHSZS1</a>
Audi	TT Roadster (8J9) 2.5 RS quattro	07.2009-06.2014	250	340	2480	CEPA	<a href="#">HGHSZS1</a>
Audi	TT Roadster (8J9) 2.5 RS quattro	03.2012-06.2014	265	360	2480	CEPB	<a href="#">HGHSZS1</a>

Audi	TT Roadster (8J9) 3.2 V6 quattro	03.2007-06.2010	184	250	3189	BUB	<a href="#">HGHSZS9</a>
Audi	TT Roadster (8N9) 3.2 VR6 quattro	07.2003-06.2006	184	250	3189	BHE	<a href="#">HGHSZS9</a>
Audi	TT Roadster (FV9, FVR) 1.8 TFSI	07.2015-08.2018	132	180	1798	CJSA, CJSB	<a href="#">HGHSZS2</a>
Audi	TT Roadster (FV9, FVR) 2.0 TFSI	11.2014-	169	230	1984	CHHC	<a href="#">HGHSZS2</a>
Audi	TT Roadster (FV9, FVR) 2.0 TFSI quattro	11.2014-	169	230	1984	CHHC	<a href="#">HGHSZS2</a>
Audi	TT Roadster (FV9, FVR) 2.5 RS quattro	10.2016-	294	400	2480	DAZA	<a href="#">HGHSZS2</a>
Bentley	BENTAYGA (4V1) 4.0	01.2018-	404	550	3996	DCUA	<a href="#">HGHSZS2</a>
Bentley	Cabriolet (3W_, 394) 4.0 AWD	01.2013 - 07.2018	388	528	3993	CMMD	<a href="#">HGHSZS12</a>
Bentley	Cabriolet (3W_, 394) 4.0 FLEX AWD	02.2012 - 07.2018	373	507	3993	CYCB, CMMC	<a href="#">HGHSZS12</a>
Bentley	Cabriolet (3W_, 394) 4.0 FLEX AWD	12.2013 - 07.2018	388	528	3993	CMMD, CYCA	<a href="#">HGHSZS12</a>
Bentley	Cabriolet (3W_, 394) 4.0 GTC AWD	02.2012 - 07.2018	373	507	3993	CMMC, CYCB	<a href="#">HGHSZS12</a>
Bentley	Coupe (3W_, 393) 4.0	09.2011 - 07.2018	373	507	3993	CMMC, CYCB	<a href="#">HGHSZS12</a>
Bentley	Coupe (3W_, 393) 4.0	01.2014 - 07.2018	388	528	3993	CMMD, CYCA	<a href="#">HGHSZS12</a>
Bentley	Coupe (3W_, 393) 4.0 FLEX	04.2012 - 07.2018	373	507	3993	CMMC	<a href="#">HGHSZS12</a>
Bentley	Coupe (3W_, 393) 4.0 FLEX	12.2013 - 07.2018	388	528	3993	CMMD, CYCA	<a href="#">HGHSZS12</a>
Bentley	Coupe (3W_, 393) 4.0 FLEX	10.2014 - 07.2018	426	579	3993	DCCA	<a href="#">HGHSZS12</a>
Bentley	Flying Spur (4W_) 4.0 FLEX	03.2013 -	373	507	3993	CMMC, CYCB	<a href="#">HGHSZS12</a>
Bentley	Flying Spur (4W_) 4.0 FLEX	06.2016 -	388	528	3993	CYCA	<a href="#">HGHSZS12</a>
Bentley	Flying Spur (4W_) 4.0 V8	03.2013 - 10.2020	373	507	3993	CMMC, CYCB	<a href="#">HGHSZS12</a>
Bentley	Flying Spur (4W_) V8 S 4.0	05.2016 -	388	528	3993	CYCA	<a href="#">HGHSZS12</a>
BMW	1 (E81) 116 i	09.2007-12.2011	85	115	1596	N45 B16 A	<a href="#">HGHSZS4</a>
BMW	1 (E81) 118 i	09.2006-02.2008	95	129	1995	N46 B20 B	<a href="#">HGHSZS4</a>
BMW	1 (E81) 118 i	09.2006-12.2011	100	136	1995	N46 B20 B	<a href="#">HGHSZS4</a>
BMW	1 (E81) 120 i	03.2007-12.2011	115	156	1995	N46 B20 B, N46 B20 C	<a href="#">HGHSZS4</a>
BMW	1 (E81) 130 i	09.2006-12.2011	190	258	2996	N52 B30 BF, N52 B30 A, N52 B30 B	<a href="#">HGHSZS4</a>
BMW	1 (E81) 130 i	09.2006-12.2011	195	265	2996	N52 B30 A	<a href="#">HGHSZS4</a>
BMW	1 (E87) 116 i	06.2004-06.2011	85	115	1596	N45 B16 A	<a href="#">HGHSZS4</a>
BMW	1 (E87) 118 i	07.2004-02.2007	95	129	1995	N46 B20 B	<a href="#">HGHSZS4</a>
BMW	1 (E87) 118 i	10.2006-06.2011	100	136	1995	N46 B20 B	<a href="#">HGHSZS4</a>
BMW	1 (E87) 120 i	06.2004-02.2007	110	150	1995	N46 B20 B	<a href="#">HGHSZS4</a>
BMW	1 (E87) 120 i	03.2007-06.2011	115	156	1995	N46 B20 C, N46 B20 B	<a href="#">HGHSZS4</a>
BMW	1 (E87) 120 i	03.2007-06.2011	125	170	1995	N46 B20 B, N46 B20 C	<a href="#">HGHSZS4</a>
BMW	1 (E87) 130 i	03.2007-06.2011	190	258	2996	N52 B30 BF, N52 B30 AF, N52 B30 A, N52 B30 B	<a href="#">HGHSZS4</a>
BMW	1 (E87) 130 i	09.2005-02.2007	195	265	2996	N52 B30 A, N52 B30 B	<a href="#">HGHSZS4</a>
BMW	1 (F20) 114 i	07.2012-02.2015	75	102	1598	N13 B16 A	<a href="#">HGHSZS4</a>
BMW	1 (F20) 116 i	07.2011-02.2015	100	136	1598	N13 B16 A	<a href="#">HGHSZS4</a>
BMW	1 (F20) 116 i	03.2015-06.2019	80	109	1499	B38 B15 A	<a href="#">HGHSZS5</a>

BMW	1 (F20) 118 i	03.2015-06.2015	100	136	1598	N13 B16 A	<a href="#">HGHSZS4</a>
BMW	1 (F20) 118 i	07.2011-02.2015	125	170	1598	N13 B16 A	<a href="#">HGHSZS4</a>
BMW	1 (F20) 118 i	07.2015-06.2019	100	136	1499	B38 B15 A	<a href="#">HGHSZS5</a>
BMW	1 (F20) 120 i	03.2015-06.2016	130	177	1598	N13 B16 A	<a href="#">HGHSZS4</a>
BMW	1 (F20) 120 i	07.2016-06.2019	135	184	1998	B48 B20 A	<a href="#">HGHSZS5</a>
BMW	1 (F20) 125 i	03.2012-11.2017	160	218	1997	N20 B20 A	<a href="#">HGHSZS4</a>
BMW	1 (F20) 125 i	03.2012-11.2017	175	238	1997	N20 B20 A	<a href="#">HGHSZS4</a>
BMW	1 (F20) 125 i	07.2016-06.2019	165	224	1998	B48 B20 B	<a href="#">HGHSZS5</a>
BMW	1 (F20) M 135 i	07.2012-02.2015	235	320	2979	N55 B30 A	<a href="#">HGHSZS4</a>
BMW	1 (F20) M 135 i	03.2015-06.2016	240	326	2979	N55 B30 A	<a href="#">HGHSZS4</a>
BMW	1 (F20) M 135 i xDrive	11.2012-02.2015	235	320	2979	N55 B30 A	<a href="#">HGHSZS4</a>
BMW	1 (F20) M 135 i xDrive	03.2015-06.2016	240	326	2979	N55 B30 A	<a href="#">HGHSZS4</a>
BMW	1 (F20) M 140 i	07.2016-06.2019	250	340	2998	B58 B30 A	<a href="#">HGHSZS5</a>
BMW	1 (F20) M 140 i xDrive	07.2016-06.2019	250	340	2998	B58 B30 A	<a href="#">HGHSZS5</a>
BMW	1 (F21) 114 i	07.2012-01.2015	75	102	1598	N13 B16 A	<a href="#">HGHSZS4</a>
BMW	1 (F21) 116 i	12.2011-02.2015	100	136	1598	N13 B16 A	<a href="#">HGHSZS4</a>
BMW	1 (F21) 116 i	03.2015-06.2019	80	109	1499	B38 B15 A	<a href="#">HGHSZS5</a>
BMW	1 (F21) 118 i	03.2015-06.2019	100	136	1598	N13 B16 A	<a href="#">HGHSZS4</a>
BMW	1 (F21) 118 i	07.2012-06.2019	125	170	1598	N13 B16 A	<a href="#">HGHSZS4</a>
BMW	1 (F21) 118 i	03.2015-06.2019	100	136	1499	B38 B15 A	<a href="#">HGHSZS5</a>
BMW	1 (F21) 120 i	03.2015-06.2019	130	177	1598	N13 B16 A	<a href="#">HGHSZS4</a>
BMW	1 (F21) 120 i	07.2016-06.2019	135	184	1998	B48 B20 B	<a href="#">HGHSZS5</a>
BMW	1 (F21) 125 i	12.2011-12.2019	160	218	1997	N20 B20 A	<a href="#">HGHSZS4</a>
BMW	1 (F21) 125 i	03.2013-06.2019	175	238	1997	N20 B20 A	<a href="#">HGHSZS4</a>
BMW	1 (F21) 125 i	10.2015-06.2019	165	224	1998	B48 B20 B	<a href="#">HGHSZS5</a>
BMW	1 (F21) M 135 i	12.2011-06.2016	235	320	2979	N55 B30 A	<a href="#">HGHSZS4</a>
BMW	1 (F21) M 135 i	03.2015-06.2016	240	326	2979	N55 B30 A	<a href="#">HGHSZS4</a>
BMW	1 (F21) M 135 i xDrive	02.2012-06.2016	235	320	2979	N55 B30 A	<a href="#">HGHSZS4</a>
BMW	1 (F21) M 135 i xDrive	03.2015-06.2016	240	326	2979	N55 B30 A	<a href="#">HGHSZS4</a>
BMW	1 (F21) M 140 i	10.2015-06.2019	250	340	2998	B58 B30 A	<a href="#">HGHSZS5</a>
BMW	1 (F21) M 140 i xDrive	09.2015-06.2019	250	340	2998	B58 B30 A	<a href="#">HGHSZS5</a>
BMW	1 (F40) 116 i	11.2020-	80	109	1499	B38 A15 A	<a href="#">HGHSZS5</a>
BMW	1 (F40) 118 i	11.2020-	100	136	1499	B38 A15 A	<a href="#">HGHSZS5</a>
BMW	1 (F40) 118 i	07.2019-	103	140	1499	B38 A15 A	<a href="#">HGHSZS5</a>
BMW	1 (F40) 120 i	11.2020-	131	178	1998	B48 A20 F, B48 A20 A	<a href="#">HGHSZS5</a>
BMW	1 (F40) 128 ti	11.2020-	180	245	1998	B48 A20 B	<a href="#">HGHSZS5</a>
BMW	1 (F40) 128 ti	11.2020-	195	265	1998	B48 A20 E	<a href="#">HGHSZS5</a>
BMW	1 (F40) M 135 i xDrive	07.2019-	225	306	1998	B48 A20 E	<a href="#">HGHSZS5</a>
BMW	1 Cabriolet (E88) 118 i	09.2008-12.2013	100	136	1995	N46 B20 B	<a href="#">HGHSZS4</a>
BMW	1 Cabriolet (E88) 120 i	03.2008-12.2013	115	156	1995	N46 B20 B, N46 B20 C	<a href="#">HGHSZS4</a>
BMW	1 Cabriolet (E88) 125 i	12.2007-10.2013	160	218	2996	N52 B30 A	<a href="#">HGHSZS4</a>
BMW	1 Cabriolet (E88) 128 i	12.2007-10.2013	172	234	2996	N51 B30 A, N52 B30 A	<a href="#">HGHSZS4</a>
BMW	1 Cabriolet (E88) 135 i	03.2008-10.2013	225	306	2979	N54 B30 A, N55 B30 A	<a href="#">HGHSZS4</a>
BMW	1 Cabriolet (E88) 135 i	03.2008-12.2013	240	326	2979	N55 B30 A	<a href="#">HGHSZS4</a>
BMW	1 Coupe (E82) 120 i	09.2009-10.2013	115	156	1995	N46 B20 B	<a href="#">HGHSZS4</a>
BMW	1 Coupe (E82) 125 i	03.2008-10.2013	160	218	2996	N52 B30 A, N52 B30 B, N52 B30 BF	<a href="#">HGHSZS4</a>



BMW	1 Coupe (E82) 135 i	10.2007-10.2013	225	306	2979	N54 B30 A, N55 B30 A	<a href="#">HGHSZS4</a>
BMW	1 Coupe (E82) 135 i	10.2007-10.2013	240	326	2979	N55 B30 A	<a href="#">HGHSZS4</a>
BMW	1 Coupe (E82) M	03.2011-06.2012	250	340	2979	N54 B30 A	<a href="#">HGHSZS4</a>
BMW	1 Van (F20) 118 i	07.2015-06.2019	100	136	1499	B38 B15 A	<a href="#">HGHSZS5</a>
BMW	1 Van (F20) 120 i	07.2016-06.2019	135	184	1998	B48 B20 A	<a href="#">HGHSZS5</a>
BMW	1 Van (F20) M 140 i	07.2016-06.2019	250	340	2998	B58 B30 A	<a href="#">HGHSZS5</a>
BMW	2 Active Tourer (F45) 216 i	02.2015-02.2018	75	102	1499	B38 A15 A	<a href="#">HGHSZS5</a>
BMW	2 Active Tourer (F45) 216 i	03.2018-10.2021	80	109	1499	B38 A15 A	<a href="#">HGHSZS5</a>
BMW	2 Active Tourer (F45) 218 i	07.2014-10.2021	100	136	1499	B38 A15 A	<a href="#">HGHSZS5</a>
BMW	2 Active Tourer (F45) 218 i	03.2018-10.2021	103	140	1499	B38 A15 A	<a href="#">HGHSZS5</a>
BMW	2 Active Tourer (F45) 220 i	03.2014-10.2021	120	163	1998	B48 A20 A	<a href="#">HGHSZS5</a>
BMW	2 Active Tourer (F45) 220 i	11.2020-10.2021	131	178	1998	B48 A20 F, B48 A20 A	<a href="#">HGHSZS5</a>
BMW	2 Active Tourer (F45) 220 i	03.2014-10.2021	141	192	1998	B48 A20 A	<a href="#">HGHSZS5</a>
BMW	2 Active Tourer (F45) 225 i	11.2013-12.2019	170	231	1998	B48 A20 B	<a href="#">HGHSZS5</a>
BMW	2 Active Tourer (F45) 225 i xDrive	03.2014-10.2021	170	231	1998	B48 A20 B	<a href="#">HGHSZS5</a>
BMW	2 Active Tourer (F45) 225 xe Plug-in-Hybrid	11.2020-10.2021	162	220	1499	B38 A15 A	<a href="#">HGHSZS5</a>
BMW	2 Active Tourer (F45) 225 xe Plug-in-Hybrid	11.2014-10.2021	165	224	1499	B38 A15 A	<a href="#">HGHSZS5</a>
BMW	2 Active Tourer Van (F45) 218 i	03.2018-10.2021	103	140	1499	B38 A15 A	<a href="#">HGHSZS5</a>
BMW	2 Cabriolet (F23) 218 i	03.2015-06.2021	100	136	1499	B38 B15 A	<a href="#">HGHSZS5</a>
BMW	2 Cabriolet (F23) 218 i	11.2020-06.2021	100	136	1998	B48 B20 A	<a href="#">HGHSZS5</a>
BMW	2 Cabriolet (F23) 220 i	04.2014-06.2021	135	184	1997	N20 B20 B, N20 B20 A	<a href="#">HGHSZS4</a>
BMW	2 Cabriolet (F23) 220 i	09.2015-06.2021	135	184	1998	B48 B20 A	<a href="#">HGHSZS5</a>
BMW	2 Cabriolet (F23) 228 i	11.2014-06.2016	180	245	1997	N20 B20 A	<a href="#">HGHSZS4</a>
BMW	2 Cabriolet (F23) 230 i	07.2016-06.2021	185	252	1998	B48 B20 B	<a href="#">HGHSZS5</a>
BMW	2 Cabriolet (F23) M 235 i	11.2014-06.2016	240	326	2979	N55 B30 A	<a href="#">HGHSZS4</a>
BMW	2 Cabriolet (F23) M 235 i xDrive	07.2015-06.2016	240	326	2979	N55 B30 A	<a href="#">HGHSZS4</a>
BMW	2 Cabriolet (F23) M 240 i	09.2015-06.2021	250	340	2998	B58 B30 A	<a href="#">HGHSZS5</a>
BMW	2 Cabriolet (F23) M 240 i xDrive	09.2015-06.2021	250	340	2998	B58 B30 A	<a href="#">HGHSZS5</a>
BMW	2 Coupe (F22, F87) 218 i	03.2015-06.2021	100	136	1499	B38 B15 A	<a href="#">HGHSZS5</a>
BMW	2 Coupe (F22, F87) 220 i	10.2013-06.2021	135	184	1997	N20 B20 A	<a href="#">HGHSZS5</a>
BMW	2 Coupe (F22, F87) 220 i	09.2015-06.2021	135	184	1998	B48 B20 A	<a href="#">HGHSZS5</a>
BMW	2 Coupe (F22, F87) 228 i	07.2014-06.2016	180	245	1997	N20 B20 A	<a href="#">HGHSZS5</a>
BMW	2 Coupe (F22, F87) 230 i	07.2016-06.2021	185	252	1998	B48 B20 B	<a href="#">HGHSZS5</a>
BMW	2 Coupe (F22, F87) M 235 i	10.2013-06.2016	240	326	2979	N55 B30 A	<a href="#">HGHSZS4</a>
BMW	2 Coupe (F22, F87) M 235 i xDrive	07.2014-06.2016	240	326	2979	N55 B30 A	<a href="#">HGHSZS4</a>
BMW	2 Coupe (F22, F87) M 240 i	09.2015-06.2021	250	340	2998	B58 B30 A	<a href="#">HGHSZS5</a>
BMW	2 Coupe (F22, F87) M 240 i xDrive	09.2015-06.2021	250	340	2998	B58 B30 A	<a href="#">HGHSZS5</a>
BMW	2 Coupe (F22, F87) M2	11.2015-06.2018	272	370	2979	N55 B30 A	<a href="#">HGHSZS4</a>
BMW	2 Coupe (F22, F87) M2 Competition	06.2018-06.2021	302	411	2979	S55 B30 A	<a href="#">HGHSZS4</a>
BMW	2 Coupe (F22, F87) M2 CS	11.2019-06.2021	331	450	2979	S55 B30 A	<a href="#">HGHSZS4</a>
BMW	2 Coupe (G42, G87) 218 i	07.2022-	115	156	1998	B48 B20 A	<a href="#">HGHSZS5</a>
BMW	2 Coupe (G42, G87) 220 i	08.2021-	135	184	1998	B48 B20 A	<a href="#">HGHSZS5</a>
BMW	2 Coupe (G42, G87) 230 i	04.2022-	180	245	1998	B48 B20 B	<a href="#">HGHSZS5</a>
BMW	2 Coupe (G42, G87) M240 i	07.2022-	275	374	2998	B58 B30 B	<a href="#">HGHSZS5</a>
BMW	2 Coupe (G42, G87) M240 i xDrive	08.2021-	275	374	2998	B58 B30 B	<a href="#">HGHSZS5</a>
BMW	2 Gran Coupe (F44) 218 i	11.2020-	100	136	1499	B38 A15 A	<a href="#">HGHSZS5</a>

BMW	2 Gran Coupe (F44) 218 i	11.2019-	103	140	1499	B38 A15 A	<a href="#">HGHSZS5</a>
BMW	2 Gran Coupe (F44) 220 i	11.2020-	131	178	1998	B48 A20 F, B48 A20 A	<a href="#">HGHSZS5</a>
BMW	2 Gran Coupe (F44) 220 i xDrive	03.2021-	131	178	1998	B48 A20 A	<a href="#">HGHSZS5</a>
BMW	2 Gran Coupe (F44) M 235 i xDrive	11.2019-	225	306	1998	B48 A20 E	<a href="#">HGHSZS5</a>
BMW	2 Gran Tourer (F46) 216 i	09.2014-02.2018	75	102	1499	B38 A15 A	<a href="#">HGHSZS5</a>
BMW	2 Gran Tourer (F46) 216 i	03.2018-	80	109	1499	B38 A15 A	<a href="#">HGHSZS5</a>
BMW	2 Gran Tourer (F46) 218 i	03.2015-	100	136	1499	B38 A15 A	<a href="#">HGHSZS5</a>
BMW	2 Gran Tourer (F46) 218 i	04.2017-	103	140	1499	B38 A15 A	<a href="#">HGHSZS5</a>
BMW	2 Gran Tourer (F46) 220 i	03.2015-	120	163	1998	B48 A20 A	<a href="#">HGHSZS5</a>
BMW	2 Gran Tourer (F46) 220 i	11.2020-	131	178	1998	B48 A20 A	<a href="#">HGHSZS5</a>
BMW	2 Gran Tourer Van (F46) 218 i	04.2017-	103	140	1499	B38 A15 A	<a href="#">HGHSZS5</a>
BMW	3 (E36) 318 is	09.1993-12.1995	103	140	1796	M42 B18	<a href="#">HGHSZS30</a>
BMW	3 (E36) 320 i	01.1991-02.1998	110	150	1990	M50 B20 (206S1), M50 B20 (206S2), M52 B20 (206S3)	<a href="#">HGHSZS30</a>
BMW	3 (E36) 320 i	01.1991-02.1998	110	150	1990	M50 B20 (206S1), M50 B20 (206S2), M52 B20 (206S3)	<a href="#">HGHSZS31</a>
BMW	3 (E36) 323 i	05.1995-11.1998	125	170	2494	M52 B25 (256S3)	<a href="#">HGHSZS31</a>
BMW	3 (E36) 325 i	09.1990-12.1995	141	192	2494	M50 B25, M50 B25 (Vanos)	<a href="#">HGHSZS30</a>
BMW	3 (E36) 328 i	01.1995-04.1998	142	193	2793	M52 B28 (286S1)	<a href="#">HGHSZS31</a>
BMW	3 (E36) M3 3.0	10.1994-07.1995	210	286	2990	S50 B30 (306S1)	<a href="#">HGHSZS30</a>
BMW	3 (E36) M3 3.2	10.1995-01.1998	236	321	3201	S50 B32 (326S1)	<a href="#">HGHSZS31</a>
BMW	3 (E46) 316 i	06.2002-02.2005	85	115	1596	N45 B16 A	<a href="#">HGHSZS4</a>
BMW	3 (E46) 316 i	02.2002-02.2005	85	115	1796	N46 B18 A, N42 B18 A	<a href="#">HGHSZS4</a>
BMW	3 (E46) 318 i	09.2001-02.2005	100	136	1995	N42 B20 A	<a href="#">HGHSZS4</a>
BMW	3 (E46) 318 i	09.2001-02.2005	105	143	1995	N46 B20 A, N42 B20, N46 B20	<a href="#">HGHSZS4</a>
BMW	3 (E46) 320 i	03.1998-09.2000	110	150	1990	M52 B20 (206S4)	<a href="#">HGHSZS31</a>
BMW	3 (E46) 320 i	09.2000-02.2005	120	163	2171	M54 B22 (226S1)	<a href="#">HGHSZS31</a>
BMW	3 (E46) 320 i	09.2000-02.2005	125	170	2171	M54 B22 (226S1)	<a href="#">HGHSZS31</a>
BMW	3 (E46) 320 i	09.2000-02.2005	120	163	2171	M54 B22 (226S1)	<a href="#">HGHSZS4</a>
BMW	3 (E46) 320 i	09.2000-02.2005	125	170	2171	M54 256 S5	<a href="#">HGHSZS4</a>
BMW	3 (E46) 323 i	03.1998-09.2000	120	163	2494	M52B256S4	<a href="#">HGHSZS31</a>
BMW	3 (E46) 323 i	03.1998-09.2000	125	170	2494	M52 B25 (256S4)	<a href="#">HGHSZS31</a>
BMW	3 (E46) 325 i	09.2000-02.2005	141	192	2494	M54 B25 (256S5)	<a href="#">HGHSZS31</a>
BMW	3 (E46) 325 i	09.2000-02.2005	141	192	2494	M54 B25 (256S5)	<a href="#">HGHSZS4</a>
BMW	3 (E46) 325 xi	09.2000-02.2005	141	192	2494	M54 256 S5	<a href="#">HGHSZS31</a>
BMW	3 (E46) 325 xi	09.2000-02.2005	141	192	2494	M54 256 S5	<a href="#">HGHSZS4</a>

BMW	3 (E46) 328 i	02.1998-06.2000	142	193	2793	M52 B28 (286S2)	<a href="#">HGHSZS31</a>
BMW	3 (E46) 330 i	06.2000-02.2005	170	231	2979	M54 B30 (306S3)	<a href="#">HGHSZS31</a>
BMW	3 (E46) 330 i	06.2000-02.2005	170	231	2979	M54 306 S3, M54 B30	<a href="#">HGHSZS4</a>
BMW	3 (E46) 330 xi	06.2000-02.2005	170	231	2979	M54 306 S3	<a href="#">HGHSZS31</a>
BMW	3 (E46) 330 xi	06.2000-02.2005	170	231	2979	M54 306 S3	<a href="#">HGHSZS4</a>
BMW	3 (E90) 316 i	09.2005-10.2011	85	115	1596	N45 B16 A	<a href="#">HGHSZS4</a>
BMW	3 (E90) 318 i	09.2005-08.2007	95	129	1995	N46 B20 B, N46 B20	<a href="#">HGHSZS4</a>
BMW	3 (E90) 318 i	09.2007-10.2011	100	136	1995	N46 B20 B, N46 NB20 B	<a href="#">HGHSZS4</a>
BMW	3 (E90) 320 i	12.2004-08.2007	110	150	1995	N46 B20 C, N46 B20, N46 B20 A	<a href="#">HGHSZS4</a>
BMW	3 (E90) 320 si	09.2005-08.2006	127	173	1997	N45 B20 A	<a href="#">HGHSZS4</a>
BMW	3 (E90) 323 i	09.2005-02.2007	130	177	2497	N52 B25 A	<a href="#">HGHSZS4</a>
BMW	3 (E90) 323 i	03.2007-12.2011	140	190	2497	N52 B25 A	<a href="#">HGHSZS4</a>
BMW	3 (E90) 325 i	12.2004-12.2011	160	218	2497	N52 B25	<a href="#">HGHSZS4</a>
BMW	3 (E90) 325 xi	09.2005-08.2008	160	218	2497	N52 B25	<a href="#">HGHSZS4</a>
BMW	3 (E90) 328 i	09.2006-12.2011	172	234	2996	N51 B30 A	<a href="#">HGHSZS4</a>
BMW	3 (E90) 330 i	12.2004-10.2011	190	258	2996	N52 B30 A	<a href="#">HGHSZS4</a>
BMW	3 (E90) 330 i	03.2007-12.2011	200	272	2996	N52 B30 A	<a href="#">HGHSZS4</a>
BMW	3 (E90) 330 xi	09.2005-08.2007	190	258	2996	N52 B30 A	<a href="#">HGHSZS4</a>
BMW	3 (E90) 335 i	03.2006-12.2011	220	299	2979	N54 B30 A, N55 B30 A	<a href="#">HGHSZS4</a>
BMW	3 (E90) 335 i	03.2006-12.2011	224	305	2979	N54 B30 A	<a href="#">HGHSZS4</a>
BMW	3 (E90) 335 i	09.2006-12.2011	225	306	2979	N54 B30 A, N55 B30 A	<a href="#">HGHSZS4</a>
BMW	3 (E90) 335 i	03.2006-12.2011	240	326	2979	N54 B30 A, N55 B30 A	<a href="#">HGHSZS4</a>
BMW	3 (E90) 335 i xDrive	05.2008-10.2011	224	305	2979	N54 B30 A, N55 B30 A	<a href="#">HGHSZS4</a>
BMW	3 (E90) 335 i xDrive	09.2008-10.2011	225	306	2979	N54 B30 A	<a href="#">HGHSZS4</a>
BMW	3 (E90) 335 xi	09.2006-06.2008	224	305	2979	N54 B30 A	<a href="#">HGHSZS4</a>
BMW	3 (E90) 335 xi	03.2007-08.2008	225	306	2979	N54 B30 A	<a href="#">HGHSZS4</a>
BMW	3 (E90) 335 xi	09.2006-06.2008	240	326	2979	N54 B30 A	<a href="#">HGHSZS4</a>
BMW	3 (F30, F80) 316 i	07.2012-08.2016	100	136	1598	N13 B16 A	<a href="#">HGHSZS4</a>
BMW	3 (F30, F80) 318 i	07.2015-10.2018	100	136	1499	B38 B15 A	<a href="#">HGHSZS5</a>
BMW	3 (F30, F80) 320 i	11.2012-06.2016	125	170	1598	N13 B16 A	<a href="#">HGHSZS4</a>
BMW	3 (F30, F80) 320 i	03.2012-10.2018	135	184	1997	N20 B20 A	<a href="#">HGHSZS4</a>
BMW	3 (F30, F80) 320 i	07.2015-10.2018	135	184	1998	B48 B20 A	<a href="#">HGHSZS5</a>
BMW	3 (F30, F80) 320 i xDrive	07.2012-10.2018	135	184	1997	N20 B20 A	<a href="#">HGHSZS4</a>
BMW	3 (F30, F80) 320 i xDrive	07.2015-10.2018	135	184	1998	B48 B20 A	<a href="#">HGHSZS5</a>
BMW	3 (F30, F80) 328 i	11.2011-10.2018	180	245	1997	N20 B20 A	<a href="#">HGHSZS4</a>
BMW	3 (F30, F80) 328 i xDrive	07.2012-08.2016	180	245	1997	N20 B20 A	<a href="#">HGHSZS4</a>
BMW	3 (F30, F80) 330 e	11.2015-10.2018	185	252	1998	B48 B20 A	<a href="#">HGHSZS5</a>
BMW	3 (F30, F80) 330 i	07.2015-10.2018	185	252	1998	B46 B20 B, B48 B20 B, B48 B20 A	<a href="#">HGHSZS5</a>
BMW	3 (F30, F80) 330 i xDrive	07.2015-10.2018	185	252	1998	B48 B20 B	<a href="#">HGHSZS5</a>
BMW	3 (F30, F80) 335 i	11.2011-07.2015	225	306	2979	N55 B30 A	<a href="#">HGHSZS4</a>
BMW	3 (F30, F80) 335 i	11.2011-06.2013	240	326	2979	N55 B30 A	<a href="#">HGHSZS4</a>

BMW	3 (F30, F80) 335 i	07.2013-07.2015	250	340	2979	N55 B30 A	<a href="#">HGHSZS4</a>
BMW	3 (F30, F80) 335 i xDrive	07.2012-07.2015	225	306	2979	N55 B30 A	<a href="#">HGHSZS4</a>
BMW	3 (F30, F80) 335 i xDrive	07.2012-06.2013	240	326	2979	N55 B30 A	<a href="#">HGHSZS4</a>
BMW	3 (F30, F80) 335 i xDrive	07.2012-07.2015	250	340	2979	N55 B30 A	<a href="#">HGHSZS4</a>
BMW	3 (F30, F80) 340 i	07.2015-10.2018	240	326	2998	B58 B30 A	<a href="#">HGHSZS5</a>
BMW	3 (F30, F80) 340 i	07.2015-10.2018	265	360	2998	B58 B30 A	<a href="#">HGHSZS5</a>
BMW	3 (F30, F80) 340 i xDrive	07.2015-10.2018	240	326	2998	B58 B30 A	<a href="#">HGHSZS5</a>
BMW	3 (F30, F80) 340 i xDrive	07.2015-10.2018	265	360	2998	B58 B30 A	<a href="#">HGHSZS5</a>
BMW	3 (F30, F80) ActiveHybrid	07.2012-06.2015	250	340	2979	N55 B30 A	<a href="#">HGHSZS4</a>
BMW	3 (F30, F80) M3	03.2014-10.2018	317	431	2979	S55 B30 A	<a href="#">HGHSZS4</a>
BMW	3 (F30, F80) M3 Competition	03.2016-10.2018	331	450	2979	S55 B30 A	<a href="#">HGHSZS4</a>
BMW	3 (F30, F80) M3 CS	01.2018-10.2018	338	460	2979	S55 B30 A	<a href="#">HGHSZS4</a>
BMW	3 (G20, G80, G28) 318 i	03.2020-	115	156	1998	B48 B20 A	<a href="#">HGHSZS5</a>
BMW	3 (G20, G80, G28) 320 e Plug-in-Hybrid	07.2020-	150	204	1998	B48 B20 A	<a href="#">HGHSZS5</a>
BMW	3 (G20, G80, G28) 320 i	03.2019-	135	184	1998	B48 B20 A, B48 B20 B	<a href="#">HGHSZS5</a>
BMW	3 (G20, G80, G28) 320 i 1.6	03.2019-	125	170	1597	B48 B16 A	<a href="#">HGHSZS5</a>
BMW	3 (G20, G80, G28) 320 i xDrive	07.2019-	135	184	1998	B48 B20 A	<a href="#">HGHSZS5</a>
BMW	3 (G20, G80, G28) 330 e Plug-in-Hybrid	07.2019-	215	292	1998	B46 B20 B	<a href="#">HGHSZS5</a>
BMW	3 (G20, G80, G28) 330 e Plug-in-Hybrid xDrive	07.2020-	215	292	1998	B48 B20 A	<a href="#">HGHSZS5</a>
BMW	3 (G20, G80, G28) 330 i	11.2018-	190	258	1998	B48 B20 B	<a href="#">HGHSZS5</a>
BMW	3 (G20, G80, G28) 330 i xDrive	11.2018-	190	258	1998	B48 B20 B	<a href="#">HGHSZS5</a>
BMW	3 (G20, G80, G28) M 340 i Mild-Hybrid xDrive	11.2020-	275	374	2998	B58 B30 B	<a href="#">HGHSZS5</a>
BMW	3 (G20, G80, G28) M 340 i xDrive	07.2019-	275	374	2998	B58 B30 B	<a href="#">HGHSZS5</a>
BMW	3 (G20, G80, G28) M 340 i xDrive	03.2019-	285	387	2998	B58 B30 B	<a href="#">HGHSZS5</a>
BMW	3 (G20, G80, G28) M3	11.2020-	353	480	2993	S58 B30 B	<a href="#">HGHSZS5</a>
BMW	3 (G20, G80, G28) M3 Competition	11.2020-	375	510	2993	S58 B30 A	<a href="#">HGHSZS5</a>
BMW	3 (G20, G80, G28) M3 Competition xDrive	05.2021-	375	510	2993	S58 B30 A	<a href="#">HGHSZS5</a>
BMW	3 Cabriolet (E36) 320 i	12.1993-11.1999	110	150	1990	M50, M52	<a href="#">HGHSZS30</a>
BMW	3 Cabriolet (E36) 320 i	12.1993-11.1999	110	150	1990	M50, M52	<a href="#">HGHSZS31</a>
BMW	3 Cabriolet (E36) 323 i	05.1995-11.1999	125	170	2494	M52 B25 (256S3)	<a href="#">HGHSZS31</a>
BMW	3 Cabriolet (E36) 325 i	03.1993-08.1995	141	192	2494	M50 B25	<a href="#">HGHSZS30</a>
BMW	3 Cabriolet (E36) 328 i	01.1995-11.1999	142	193	2793	M52 B28 (286S1)	<a href="#">HGHSZS31</a>
BMW	3 Cabriolet (E36) M3 3.0	04.1994-07.1995	210	286	2990	S50 B30 (306S1)	<a href="#">HGHSZS30</a>
BMW	3 Cabriolet (E36) M3 3.2	03.1996-09.1999	236	321	3201	S50 B32 (326S1)	<a href="#">HGHSZS31</a>
BMW	3 Cabriolet (E46) 318 Ci	12.2000-08.2006	100	136	1995	N42 B20 A, N46 B20 A	<a href="#">HGHSZS4</a>
BMW	3 Cabriolet (E46) 318 Ci	09.2001-12.2007	105	143	1995	N42 B20 A, N46 B20 A	<a href="#">HGHSZS4</a>
BMW	3 Cabriolet (E46) 318 Ci	03.2004-08.2006	110	150	1995	N46B20B	<a href="#">HGHSZS4</a>
BMW	3 Cabriolet (E46) 320 Ci	09.2000-12.2007	125	170	2171	M54 B22 (226S1)	<a href="#">HGHSZS31</a>
BMW	3 Cabriolet (E46) 320 Ci	01.2006-12.2007	120	163	2171	M54 B22 (226S1)	<a href="#">HGHSZS4</a>
BMW	3 Cabriolet (E46) 320 Ci	09.2000-12.2007	125	170	2171	M54 B22 (226S1)	<a href="#">HGHSZS4</a>
BMW	3 Cabriolet (E46) 323 Ci	04.2000-09.2000	120	163	2494	M52B256S4	<a href="#">HGHSZS31</a>



BMW	3 Cabriolet (E46) 323 Ci	04.2000-09.2000	125	170	2494	M52 B25 (256S4)	<a href="#">HGHSZS31</a>
BMW	3 Cabriolet (E46) 325 Ci	09.2000-08.2006	141	192	2494	M54 B25 (256S5)	<a href="#">HGHSZS31</a>
BMW	3 Cabriolet (E46) 325 Ci	09.2000-08.2006	141	192	2494	M54 B25 (256S5)	<a href="#">HGHSZS4</a>
BMW	3 Cabriolet (E46) 330 Ci	06.2000-08.2006	170	231	2979	M54 306 S3	<a href="#">HGHSZS31</a>
BMW	3 Cabriolet (E46) 330 Ci	06.2000-08.2006	170	231	2979	M54 B30 (306S3)	<a href="#">HGHSZS4</a>
BMW	3 Cabriolet (E46) M3	03.2001-08.2006	252	343	3246	S54 B32 (326S4)	<a href="#">HGHSZS4</a>
BMW	3 Cabriolet (E93) 323 i	03.2007-09.2011	140	190	2497	N52 B25 A	<a href="#">HGHSZS4</a>
BMW	3 Cabriolet (E93) 325 i	12.2006-02.2010	160	218	2497	N52 B25 A	<a href="#">HGHSZS4</a>
BMW	3 Cabriolet (E93) 330 i	03.2010-10.2013	190	258	2996	N52 B30 A	<a href="#">HGHSZS4</a>
BMW	3 Cabriolet (E93) 330 i	03.2007-02.2010	200	272	2996	N52 B30 A, N52 NB30 BF, N52 NB30 A	<a href="#">HGHSZS4</a>
BMW	3 Cabriolet (E93) 335 i	12.2006-10.2013	225	306	2979	N54 B30 A	<a href="#">HGHSZS4</a>
BMW	3 Cabriolet (E93) 335 i	05.2006-10.2013	240	326	2979	N54 B30 A	<a href="#">HGHSZS4</a>
BMW	3 Compact (E36) 323 ti	01.1999-08.2000	120	163	2494	M52 B25 (256S3)	<a href="#">HGHSZS31</a>
BMW	3 Compact (E36) 323 ti	09.1997-08.2000	125	170	2494	M52 B25 (256S3)	<a href="#">HGHSZS31</a>
BMW	3 Compact (E46) 316 ti	06.2002-02.2005	77	105	1596	N40 B16 A	<a href="#">HGHSZS4</a>
BMW	3 Compact (E46) 316 ti	06.2002-02.2005	85	115	1596	N45 B16 A	<a href="#">HGHSZS4</a>
BMW	3 Compact (E46) 318 ti	03.2001-12.2004	100	136	1995	N42 B20 A, N46 B20 A	<a href="#">HGHSZS4</a>
BMW	3 Compact (E46) 318 ti	03.2001-12.2004	105	143	1995	N42 B20 A, N46 B20 A	<a href="#">HGHSZS4</a>
BMW	3 Compact (E46) 325 ti	04.2001-12.2004	141	192	2494	M54 B25 (256S5)	<a href="#">HGHSZS31</a>
BMW	3 Compact (E46) 325 ti	04.2001-12.2004	141	192	2494	M54 B25 (256S5)	<a href="#">HGHSZS4</a>
BMW	3 Coupe (E36) 318 is	01.1992-12.1995	103	140	1796	M42 B18	<a href="#">HGHSZS30</a>
BMW	3 Coupe (E36) 320 i	12.1991-11.1998	110	150	1990	M50 B20 (206S1), M50 B20 (206S2)	<a href="#">HGHSZS30</a>
BMW	3 Coupe (E36) 320 i	12.1991-11.1998	110	150	1990	M52 B20 (206S3)	<a href="#">HGHSZS31</a>
BMW	3 Coupe (E36) 323 i	05.1995-04.1999	125	170	2494	M52 B25 (256S3)	<a href="#">HGHSZS31</a>
BMW	3 Coupe (E36) 325 i	10.1991-02.1995	141	192	2494	M50 B25 (Vanos)	<a href="#">HGHSZS30</a>
BMW	3 Coupe (E36) 328 i	01.1995-04.1999	142	193	2793	M52 B28 (286S1)	<a href="#">HGHSZS31</a>
BMW	3 Coupe (E36) M3 3.0	11.1992-07.1995	210	286	2990	S50 B30	<a href="#">HGHSZS30</a>
BMW	3 Coupe (E36) M3 3.0	09.1993-05.1995	217	295	2990	S50 B30	<a href="#">HGHSZS30</a>
BMW	3 Coupe (E36) M3 3.2	10.1995-11.1998	236	321	3201	S50 B32 (326S1)	<a href="#">HGHSZS31</a>
BMW	3 Coupe (E46) 316 Ci	06.2002-07.2006	85	115	1596	N45 B16 A	<a href="#">HGHSZS4</a>
BMW	3 Coupe (E46) 318 Ci	12.2000-05.2006	100	136	1995	N42 B20 A, N46 B20 A	<a href="#">HGHSZS4</a>
BMW	3 Coupe (E46) 318 Ci	09.2001-02.2004	105	143	1995	N42 B20	<a href="#">HGHSZS4</a>
BMW	3 Coupe (E46) 318 Ci	03.2004-05.2006	110	150	1995	N46 B20 A	<a href="#">HGHSZS4</a>
BMW	3 Coupe (E46) 320 Ci	02.1999-08.2001	110	150	1990	M52 B20 (206S4)	<a href="#">HGHSZS31</a>
BMW	3 Coupe (E46) 320 Ci	01.2000-05.2006	120	163	2171	M54 B22 (226S1)	<a href="#">HGHSZS31</a>

BMW	3 Coupe (E46) 320 Ci	01.2000-05.2006	125	170	2171	M54 B22 (226S1)	<a href="#">HGHSZS31</a>
BMW	3 Coupe (E46) 320 Ci	01.2000-05.2006	125	170	2171	M54 B22 (226S1)	<a href="#">HGHSZS4</a>
BMW	3 Coupe (E46) 323 Ci	04.1999-09.2000	120	163	2494	M52B256S4	<a href="#">HGHSZS31</a>
BMW	3 Coupe (E46) 323 Ci	04.1999-09.2000	125	170	2494	M52 B25 (256S4)	<a href="#">HGHSZS31</a>
BMW	3 Coupe (E46) 325 Ci	09.2000-05.2006	141	192	2494	M54 B25 (256S5)	<a href="#">HGHSZS31</a>
BMW	3 Coupe (E46) 325 Ci	09.2000-05.2006	141	192	2494	M54 B25 (256S5)	<a href="#">HGHSZS4</a>
BMW	3 Coupe (E46) 328 Ci	12.1998-05.2000	142	193	2793	M52 B28 (286S2)	<a href="#">HGHSZS31</a>
BMW	3 Coupe (E46) 330 Ci	06.2000-05.2006	170	231	2979	M54 306 S3	<a href="#">HGHSZS31</a>
BMW	3 Coupe (E46) 330 Ci	06.2000-05.2006	170	231	2979	M54 306 S3	<a href="#">HGHSZS4</a>
BMW	3 Coupe (E46) 330 xi	06.2000-07.2006	170	231	2979	M54 B30 (306S3)	<a href="#">HGHSZS31</a>
BMW	3 Coupe (E46) M3	07.2000-05.2006	252	343	3246	S54 B32 (326S4)	<a href="#">HGHSZS4</a>
BMW	3 Coupe (E92) 316 i	09.2007-06.2013	90	122	1599	N43 B16 AA	<a href="#">HGHSZS4</a>
BMW	3 Coupe (E92) 323 i	04.2006-02.2012	140	190	2497	N52 B25 AE, N52 B25 BE	<a href="#">HGHSZS4</a>
BMW	3 Coupe (E92) 325 i	03.2010-10.2013	150	204	2497	N52 B25 A, N52 B25 AF, N52 B25 BF	<a href="#">HGHSZS4</a>
BMW	3 Coupe (E92) 325 i	03.2010-06.2013	155	211	2497	N52 B25 A	<a href="#">HGHSZS4</a>
BMW	3 Coupe (E92) 325 i	06.2006-02.2010	160	218	2497	N52 B25 A	<a href="#">HGHSZS4</a>
BMW	3 Coupe (E92) 325 i xDrive	03.2010-04.2013	150	204	2497	N52 B25 A	<a href="#">HGHSZS4</a>
BMW	3 Coupe (E92) 325 i xDrive	03.2010-04.2013	155	211	2497	N52 B25 AF	<a href="#">HGHSZS4</a>
BMW	3 Coupe (E92) 325 xi	09.2006-02.2010	160	218	2497	N52 B25 A	<a href="#">HGHSZS4</a>
BMW	3 Coupe (E92) 328 i	06.2006-06.2013	172	234	2996	N51 B30 A, N52 B30 A	<a href="#">HGHSZS4</a>
BMW	3 Coupe (E92) 330 i	03.2010-06.2013	190	258	2996	N52 B30 A	<a href="#">HGHSZS4</a>
BMW	3 Coupe (E92) 330 xi	09.2006-08.2007	190	258	2996	N52 B30 A	<a href="#">HGHSZS4</a>
BMW	3 Coupe (E92) 330 xi	09.2006-08.2007	200	272	2996	N52 B30 A	<a href="#">HGHSZS4</a>
BMW	3 Coupe (E92) 335 i	06.2006-06.2013	225	306	2979	N54 B30 A	<a href="#">HGHSZS4</a>
BMW	3 Coupe (E92) 335 i	06.2006-06.2013	240	326	2979	N54 B30 A	<a href="#">HGHSZS4</a>
BMW	3 Coupe (E92) 335 i xDrive	11.2008-12.2013	225	306	2979	N55 B30 A	<a href="#">HGHSZS4</a>
BMW	3 Coupe (E92) 335 ix	11.2008-06.2013	240	326	2979	N54 B30 A	<a href="#">HGHSZS4</a>
BMW	3 Coupe (E92) 335 xi	03.2007-02.2010	225	306	2979	N54 B30 A	<a href="#">HGHSZS4</a>
BMW	3 Coupe (E92) 335 xi	03.2007-02.2010	240	326	2979	N54 B30 A	<a href="#">HGHSZS4</a>
BMW	3 Gran Turismo (F34) 320 i	03.2013-06.2016	120	163	1997	N20 B20 A	<a href="#">HGHSZS4</a>
BMW	3 Gran Turismo (F34) 320 i	03.2013-06.2016	135	184	1997	N20 B20 B, N20 B20 A	<a href="#">HGHSZS4</a>
BMW	3 Gran Turismo (F34) 320 i	07.2016-	120	163	1998	B48 B20 A	<a href="#">HGHSZS5</a>
BMW	3 Gran Turismo (F34) 320 i	07.2016-	135	184	1998	B48 B20 A	<a href="#">HGHSZS5</a>
BMW	3 Gran Turismo (F34) 320 i xDrive	07.2013-06.2016	120	163	1997	N20 B20 A	<a href="#">HGHSZS4</a>
BMW	3 Gran Turismo (F34) 320 i xDrive	11.2012-06.2016	135	184	1997	N20 B20 A	<a href="#">HGHSZS4</a>
BMW	3 Gran Turismo (F34) 320 i xDrive	07.2016-	120	163	1998	B48 B20 A	<a href="#">HGHSZS5</a>
BMW	3 Gran Turismo (F34) 320 i xDrive	07.2016-	135	184	1998	B48 B20 A	<a href="#">HGHSZS5</a>
BMW	3 Gran Turismo (F34) 328 i	03.2013-06.2016	180	245	1997	N20 B20 A	<a href="#">HGHSZS4</a>
BMW	3 Gran Turismo (F34) 328 i xDrive	07.2013-06.2016	180	245	1997	N20 B20 A	<a href="#">HGHSZS4</a>
BMW	3 Gran Turismo (F34) 330 i	07.2016-	185	252	1998	B48 B20 B	<a href="#">HGHSZS5</a>
BMW	3 Gran Turismo (F34) 330 i xDrive	07.2016-	183	249	1998	B46 B20 B	<a href="#">HGHSZS5</a>
BMW	3 Gran Turismo (F34) 335 i	03.2013-06.2016	225	306	2979	N55 B30 A	<a href="#">HGHSZS4</a>

BMW	3 Gran Turismo (F34) 335 i	03.2013-03.2014	240	326	2979	N55 B30 A	<a href="#">HGHSZS4</a>
BMW	3 Gran Turismo (F34) 335 i	04.2014-06.2016	250	340	2979	N55 B30 A	<a href="#">HGHSZS4</a>
BMW	3 Gran Turismo (F34) 335 i xDrive	07.2013-06.2016	225	306	2979	N55 B30 A	<a href="#">HGHSZS4</a>
BMW	3 Gran Turismo (F34) 335 i xDrive	03.2013-03.2014	240	326	2979	N55 B30 A	<a href="#">HGHSZS4</a>
BMW	3 Gran Turismo (F34) 335 i xDrive	04.2014-06.2016	250	340	2979	N55 B30 A	<a href="#">HGHSZS4</a>
BMW	3 Gran Turismo (F34) 340 i	07.2016-	240	326	2998	B58 B30 A	<a href="#">HGHSZS5</a>
BMW	3 Gran Turismo (F34) 340 i	07.2016-	265	360	2998	B58 B30 A	<a href="#">HGHSZS5</a>
BMW	3 Gran Turismo (F34) 340 i xDrive	07.2016-	240	326	2998	B58 B30 A	<a href="#">HGHSZS5</a>
BMW	3 Gran Turismo (F34) 340 i xDrive	07.2016-	265	360	2998	B58 B30 A	<a href="#">HGHSZS5</a>
BMW	3 Touring (E36) 320 i	01.1995-04.1999	110	150	1990	M52 B20 (206S3)	<a href="#">HGHSZS31</a>
BMW	3 Touring (E36) 323 i	12.1995-04.1999	125	170	2494	M52 B25 (256S3)	<a href="#">HGHSZS31</a>
BMW	3 Touring (E36) 328 i	02.1995-04.1999	142	193	2793	M52 B28 (286S2)	<a href="#">HGHSZS31</a>
BMW	3 Touring (E46) 316 i	03.2002-02.2005	85	115	1796	N46 B18 A; N42 B18 A	<a href="#">HGHSZS4</a>
BMW	3 Touring (E46) 318 i	09.2001-07.2005	105	143	1995	N46 B20 A, N42 B20, N46 B20	<a href="#">HGHSZS4</a>
BMW	3 Touring (E46) 320 i	10.1999-09.2000	110	150	1990	M52 B20 (206S4)	<a href="#">HGHSZS31</a>
BMW	3 Touring (E46) 320 i	09.2000-02.2005	120	163	2171	M54 B22 (226S1)	<a href="#">HGHSZS31</a>
BMW	3 Touring (E46) 320 i	09.2000-02.2005	125	170	2171	M54 B22 (226S1)	<a href="#">HGHSZS31</a>
BMW	3 Touring (E46) 320 i	09.2000-02.2005	120	163	2171	M54 B22 (226S1)	<a href="#">HGHSZS4</a>
BMW	3 Touring (E46) 320 i	09.2000-02.2005	125	170	2171	M54 B22 (226S1)	<a href="#">HGHSZS4</a>
BMW	3 Touring (E46) 323 i	10.1999-12.2000	125	170	2494	M52 B25 (256S3)	<a href="#">HGHSZS31</a>
BMW	3 Touring (E46) 325 i	09.2000-02.2005	141	192	2494	M54 B25 (256S5)	<a href="#">HGHSZS31</a>
BMW	3 Touring (E46) 325 i	09.2000-02.2005	141	192	2494	M54 B25 (256S5)	<a href="#">HGHSZS4</a>
BMW	3 Touring (E46) 325 xi	09.2000-02.2005	141	192	2494	M54 256 S5	<a href="#">HGHSZS31</a>
BMW	3 Touring (E46) 325 xi	09.2000-02.2005	141	192	2494	M54 256 S5	<a href="#">HGHSZS4</a>
BMW	3 Touring (E46) 328 i	06.1999-05.2000	142	193	2793	M52 B28 (286S2)	<a href="#">HGHSZS31</a>
BMW	3 Touring (E46) 330 i	06.2000-02.2005	170	231	2979	M54 306 S3	<a href="#">HGHSZS31</a>
BMW	3 Touring (E46) 330 i	06.2000-02.2005	170	231	2979	M54 B30 (306S3)	<a href="#">HGHSZS4</a>
BMW	3 Touring (E46) 330 xi	06.2000-02.2005	170	231	2979	M54 306 S3	<a href="#">HGHSZS31</a>
BMW	3 Touring (E46) 330 xi	06.2000-02.2005	170	231	2979	M54 306 S3	<a href="#">HGHSZS4</a>
BMW	3 Touring (E91) 316 i	09.2008-06.2012	90	122	1599	N43 B16 AA	<a href="#">HGHSZS4</a>
BMW	3 Touring (E91) 318 i	01.2006-08.2007	95	129	1995	N46 B20 B	<a href="#">HGHSZS4</a>
BMW	3 Touring (E91) 318 i	09.2007-03.2012	100	136	1995	N46 B20 B	<a href="#">HGHSZS4</a>
BMW	3 Touring (E91) 320 i	09.2005-06.2012	110	150	1995	N46 B20 B	<a href="#">HGHSZS4</a>
BMW	3 Touring (E91) 323 i	09.2006-07.2008	140	190	2497	N52 B25 A	<a href="#">HGHSZS4</a>
BMW	3 Touring (E91) 325 i	12.2004-08.2008	160	218	2497	N52 B25 A	<a href="#">HGHSZS4</a>
BMW	3 Touring (E91) 325 xi	08.2005-08.2008	160	218	2497	N52 B25 A	<a href="#">HGHSZS4</a>
BMW	3 Touring (E91) 330 i	08.2005-08.2007	190	258	2996	N52 B30 A	<a href="#">HGHSZS4</a>
BMW	3 Touring (E91) 330 xi	09.2005-08.2007	190	258	2996	N52 B30 A	<a href="#">HGHSZS4</a>
BMW	3 Touring (E91) 335 i	09.2006-06.2012	225	306	2979	N54 B30 A, N55 B30 A	<a href="#">HGHSZS4</a>

BMW	3 Touring (E91) 335 i	09.2006-06.2012	240	326	2979	N54 B30 A, N55 B30 A	<a href="#">HGHSZS4</a>
BMW	3 Touring (E91) 335 i xDrive	09.2008-06.2012	225	306	2979	N54 B30 A, N55 B30 A	<a href="#">HGHSZS4</a>
BMW	3 Touring (E91) 335 i xDrive	09.2008-06.2012	240	326	2979	N54 B30 A, N55 B30 A	<a href="#">HGHSZS4</a>
BMW	3 Touring (E91) 335 xi	03.2007-08.2008	225	306	2979	N54 B30 A, N55 B30 A	<a href="#">HGHSZS4</a>
BMW	3 Touring (E91) 335 xi	03.2007-08.2008	240	326	2979	N54 B30 A	<a href="#">HGHSZS4</a>
BMW	3 Touring (F31) 316 i	03.2013-06.2015	100	136	1598	N13 B16 A	<a href="#">HGHSZS4</a>
BMW	3 Touring (F31) 318 i	07.2015-06.2019	100	136	1499	B38 B15 A	<a href="#">HGHSZS5</a>
BMW	3 Touring (F31) 320 i	11.2012-06.2015	120	163	1997	N20 B20 B	<a href="#">HGHSZS4</a>
BMW	3 Touring (F31) 320 i	11.2012-06.2015	135	184	1997	N20 B20 B	<a href="#">HGHSZS4</a>
BMW	3 Touring (F31) 320 i	07.2015-06.2019	135	184	1998	B48 B20 A	<a href="#">HGHSZS5</a>
BMW	3 Touring (F31) 320 i xDrive	03.2013-06.2015	120	163	1997	N20 B20 B	<a href="#">HGHSZS4</a>
BMW	3 Touring (F31) 320 i xDrive	03.2013-06.2015	135	184	1997	N20 B20 B	<a href="#">HGHSZS4</a>
BMW	3 Touring (F31) 320 i xDrive	07.2015-06.2019	135	184	1998	B48 B20 A	<a href="#">HGHSZS5</a>
BMW	3 Touring (F31) 328 i	07.2012-06.2015	180	245	1997	N20 B20 A	<a href="#">HGHSZS4</a>
BMW	3 Touring (F31) 328 i xDrive	03.2013-06.2016	180	245	1997	N20 B20 A	<a href="#">HGHSZS4</a>
BMW	3 Touring (F31) 330 i	07.2015-06.2019	185	252	1998	B48 B20 A	<a href="#">HGHSZS5</a>
BMW	3 Touring (F31) 330 i xDrive	07.2015-06.2019	185	252	1998	B48 B20 B	<a href="#">HGHSZS5</a>
BMW	3 Touring (F31) 335 i	03.2013-06.2015	225	306	2979	N55 B30 A	<a href="#">HGHSZS4</a>
BMW	3 Touring (F31) 335 i	03.2013-06.2013	240	326	2979	N55 B30 A	<a href="#">HGHSZS4</a>
BMW	3 Touring (F31) 335 i	07.2013-06.2015	250	340	2979	N55 B30 A	<a href="#">HGHSZS4</a>
BMW	3 Touring (F31) 335 i xDrive	03.2013-06.2015	225	306	2979	N55 B30 A	<a href="#">HGHSZS4</a>
BMW	3 Touring (F31) 335 i xDrive	03.2013-06.2013	240	326	2979	N55 B30 A	<a href="#">HGHSZS4</a>
BMW	3 Touring (F31) 335 i xDrive	07.2013-06.2015	250	340	2979	N55 B30 A	<a href="#">HGHSZS4</a>
BMW	3 Touring (F31) 340 i	07.2015-06.2019	240	326	2998	B58 B30 A	<a href="#">HGHSZS5</a>
BMW	3 Touring (F31) 340 i	07.2015-06.2019	265	360	2998	B58 B30 A	<a href="#">HGHSZS5</a>
BMW	3 Touring (F31) 340 i xDrive	07.2015-06.2019	240	326	2998	B58 B30 A	<a href="#">HGHSZS5</a>
BMW	3 Touring (F31) 340 i xDrive	07.2015-06.2019	265	360	2998	B58 B30 A	<a href="#">HGHSZS5</a>
BMW	3 Touring (G21, G81) 318 i	03.2020-	115	156	1998	B48 B20 A	<a href="#">HGHSZS5</a>
BMW	3 Touring (G21, G81) 320 e Plug-in-Hybrid	07.2020-	150	204	1998	B48 B20 A	<a href="#">HGHSZS5</a>
BMW	3 Touring (G21, G81) 320 e Plug-in-Hybrid xDrive	03.2021-	150	204	1998	B48 B20 A	<a href="#">HGHSZS5</a>
BMW	3 Touring (G21, G81) 320 i	11.2019-	135	184	1998	B46 B20 B, B48 B20 A	<a href="#">HGHSZS5</a>
BMW	3 Touring (G21, G81) 330 e Plug-in-Hybrid	07.2020-	215	292	1998	B48 B20 A	<a href="#">HGHSZS5</a>
BMW	3 Touring (G21, G81) 330 e Plug-in-Hybrid xDrive	07.2020-	215	292	1998	B48 B20 A	<a href="#">HGHSZS5</a>
BMW	3 Touring (G21, G81) 330 i	07.2019-	190	258	1998	B48 B20 B	<a href="#">HGHSZS5</a>
BMW	3 Touring (G21, G81) 330 i xDrive	07.2019-	190	258	1998	B48 B20 B	<a href="#">HGHSZS5</a>
BMW	3 Touring (G21, G81) M 340 i Mild-Hybrid xDrive	11.2020-	275	374	2998	B58 B30 B	<a href="#">HGHSZS5</a>
BMW	3 Touring (G21, G81) M 340 i xDrive	11.2019-	275	374	2998	B58 B30 B	<a href="#">HGHSZS5</a>
BMW	4 Cabriolet (F33, F83) 420 i	07.2014-02.2016	120	163	1997	N20 B20 B	<a href="#">HGHSZS4</a>
BMW	4 Cabriolet (F33, F83) 420 i	07.2014-02.2016	135	184	1997	N20 B20 B	<a href="#">HGHSZS4</a>
BMW	4 Cabriolet (F33, F83) 420 i	03.2016-07.2020	120	163	1998	B48 B20 A	<a href="#">HGHSZS5</a>
BMW	4 Cabriolet (F33, F83) 420 i	03.2016-07.2020	135	184	1998	B48 B20 A	<a href="#">HGHSZS5</a>
BMW	4 Cabriolet (F33, F83) 428 i	11.2013-02.2017	180	245	1997	N20 B20 A, N26 B20 A	<a href="#">HGHSZS4</a>



BMW	4 Cabriolet (F33, F83) 428 i xDrive	03.2014-02.2016	180	245	1997	N20 B20 A	<a href="#">HGHSZS4</a>
BMW	4 Cabriolet (F33, F83) 430 i	03.2016-07.2020	185	252	1998	B48 B20 B	<a href="#">HGHSZS5</a>
BMW	4 Cabriolet (F33, F83) 430 i xDrive	03.2016-07.2020	185	252	1998	B48 B20 B	<a href="#">HGHSZS5</a>
BMW	4 Cabriolet (F33, F83) 435 i	11.2013-02.2016	225	306	2979	N55 B30 A	<a href="#">HGHSZS4</a>
BMW	4 Cabriolet (F33, F83) 435 i	11.2013-02.2016	250	340	2979	N55 B30 A	<a href="#">HGHSZS4</a>
BMW	4 Cabriolet (F33, F83) 435 i xDrive	07.2014-02.2016	225	306	2979	N55 B30 A	<a href="#">HGHSZS4</a>
BMW	4 Cabriolet (F33, F83) 435 i xDrive	07.2014-02.2016	250	340	2979	N55 B30 A	<a href="#">HGHSZS4</a>
BMW	4 Cabriolet (F33, F83) 440 i	03.2016-07.2020	240	326	2998	B58 B30 A	<a href="#">HGHSZS5</a>
BMW	4 Cabriolet (F33, F83) 440 i	03.2016-07.2020	265	360	2998	B58 B30 A	<a href="#">HGHSZS5</a>
BMW	4 Cabriolet (F33, F83) 440 i xDrive	03.2016-07.2020	240	326	2998	B58 B30 A	<a href="#">HGHSZS5</a>
BMW	4 Cabriolet (F33, F83) 440 i xDrive	03.2016-07.2020	265	360	2998	B58 B30 A	<a href="#">HGHSZS5</a>
BMW	4 Cabriolet (F33, F83) M4	07.2014-07.2020	317	431	2979	S55 B30 A	<a href="#">HGHSZS4</a>
BMW	4 Cabriolet (F33, F83) M4 Competition	03.2016-07.2020	331	450	2979	S55 B30 A	<a href="#">HGHSZS4</a>
BMW	4 Cabriolet (G23, G83) 420 i	11.2020-	135	184	1998	B48 B20 A	<a href="#">HGHSZS5</a>
BMW	4 Cabriolet (G23, G83) 430 i	07.2021-	180	245	1998	B48 B20 B	<a href="#">HGHSZS5</a>
BMW	4 Cabriolet (G23, G83) 430 i	11.2020-	190	258	1998	B48 B20 B	<a href="#">HGHSZS5</a>
BMW	4 Cabriolet (G23, G83) 430 i xDrive	07.2021-	180	245	1998	B48 B20 B	<a href="#">HGHSZS5</a>
BMW	4 Cabriolet (G23, G83) M 440 i Mild-Hybrid	07.2021-	275	374	2998	B58 B30 B	<a href="#">HGHSZS5</a>
BMW	4 Cabriolet (G23, G83) M 440 i Mild-Hybrid xDrive	11.2020-	275	374	2998	B58 B30 B	<a href="#">HGHSZS5</a>
BMW	4 Cabriolet (G23, G83) M 440 i Mild-Hybrid xDrive	11.2020-	285	387	2998	B58 B30 B	<a href="#">HGHSZS5</a>
BMW	4 Cabriolet (G23, G83) M4 Competition M xDrive	07.2021-02.2024	375	510	2993	S58 B30 A	<a href="#">HGHSZS5</a>
BMW	4 Coupe (F32, F82) 418 i	03.2016-06.2020	100	136	1499	B38 B15 A	<a href="#">HGHSZS5</a>
BMW	4 Coupe (F32, F82) 420 i	11.2013-02.2017	120	163	1997	N20 B20 B	<a href="#">HGHSZS4</a>
BMW	4 Coupe (F32, F82) 420 i	11.2013-02.2017	135	184	1997	N20 B20 B	<a href="#">HGHSZS4</a>
BMW	4 Coupe (F32, F82) 420 i	03.2016-06.2020	120	163	1998	B48 B20 A	<a href="#">HGHSZS5</a>
BMW	4 Coupe (F32, F82) 420 i	03.2016-06.2020	135	184	1998	B48 B20 A	<a href="#">HGHSZS5</a>
BMW	4 Coupe (F32, F82) 420 i xDrive	11.2013-02.2016	120	163	1997	N20 B20 B	<a href="#">HGHSZS4</a>
BMW	4 Coupe (F32, F82) 420 i xDrive	11.2013-02.2016	135	184	1997	N20 B20 B	<a href="#">HGHSZS4</a>
BMW	4 Coupe (F32, F82) 420 i xDrive	03.2016-06.2020	120	163	1998	B48 B20 A	<a href="#">HGHSZS5</a>
BMW	4 Coupe (F32, F82) 420 i xDrive	03.2016-06.2020	135	184	1998	B48 B20 A	<a href="#">HGHSZS5</a>
BMW	4 Coupe (F32, F82) 428 i	07.2013-02.2017	180	245	1997	N20 B20 A, N26 B20 A	<a href="#">HGHSZS4</a>
BMW	4 Coupe (F32, F82) 428 i xDrive	07.2013-02.2016	180	245	1997	N20 B20 A	<a href="#">HGHSZS4</a>
BMW	4 Coupe (F32, F82) 430 i	03.2016-06.2020	183	249	1998	B48 B20 B	<a href="#">HGHSZS5</a>
BMW	4 Coupe (F32, F82) 430 i	03.2016-06.2020	185	252	1998	B48 B20 B	<a href="#">HGHSZS5</a>
BMW	4 Coupe (F32, F82) 430 i xDrive	03.2016-06.2020	183	249	1998	B48 B20 B	<a href="#">HGHSZS5</a>
BMW	4 Coupe (F32, F82) 430 i xDrive	03.2016-06.2020	185	252	1998	B48 B20 B	<a href="#">HGHSZS5</a>
BMW	4 Coupe (F32, F82) 435 i	07.2013-02.2016	225	306	2979	N55 B30 A	<a href="#">HGHSZS4</a>
BMW	4 Coupe (F32, F82) 435 i	07.2013-02.2016	250	340	2979	N55 B30 A	<a href="#">HGHSZS4</a>
BMW	4 Coupe (F32, F82) 435 i xDrive	07.2013-02.2016	225	306	2979	N55 B30 A	<a href="#">HGHSZS4</a>
BMW	4 Coupe (F32, F82) 435 i xDrive	07.2013-02.2016	250	340	2979	N55 B30 A	<a href="#">HGHSZS4</a>
BMW	4 Coupe (F32, F82) 440 i	03.2016-06.2020	240	326	2998	B58 B30 A	<a href="#">HGHSZS5</a>
BMW	4 Coupe (F32, F82) 440 i	03.2016-06.2020	265	360	2998	B58 B30 A	<a href="#">HGHSZS5</a>
BMW	4 Coupe (F32, F82) 440 i xDrive	03.2016-06.2020	240	326	2998	B58 B30 A	<a href="#">HGHSZS5</a>
BMW	4 Coupe (F32, F82) 440 i xDrive	03.2016-06.2020	265	360	2998	B58 B30 A	<a href="#">HGHSZS5</a>
BMW	4 Coupe (F32, F82) M4	03.2014-06.2020	317	431	2979	S55 B30 A	<a href="#">HGHSZS4</a>

BMW	4 Coupe (F32, F82) M4 Competition	03.2016-06.2020	331	450	2979	S55 B30 A	<a href="#">HGHSZS4</a>
BMW	4 Coupe (F32, F82) M4 CS	07.2017-06.2019	338	460	2979	S55 B30 A	<a href="#">HGHSZS4</a>
BMW	4 Coupe (F32, F82) M4 GTS	03.2016-06.2019	368	500	2979	S55 B30 A	<a href="#">HGHSZS4</a>
BMW	4 Coupe (G22, G82) 420 i	07.2020-	135	184	1998	B46 B20 B, B48 B20 A	<a href="#">HGHSZS5</a>
BMW	4 Coupe (G22, G82) 420 i 1.6	11.2020-	125	170	1597	B48 B16 A	<a href="#">HGHSZS5</a>
BMW	4 Coupe (G22, G82) 420 i xDrive	07.2021-	135	184	1998	B48 B20 A	<a href="#">HGHSZS5</a>
BMW	4 Coupe (G22, G82) 430 i	07.2021-	180	245	1998	B46 B20 B, B48 B20 B	<a href="#">HGHSZS5</a>
BMW	4 Coupe (G22, G82) 430 i	07.2020-	190	258	1998	B46 B20 B, B48 B20 B	<a href="#">HGHSZS5</a>
BMW	4 Coupe (G22, G82) 430 i xDrive	07.2021-	180	245	1998	B48 B20 B	<a href="#">HGHSZS5</a>
BMW	4 Coupe (G22, G82) 430 i xDrive	07.2021-	190	258	1998	B46 B20 B	<a href="#">HGHSZS5</a>
BMW	4 Coupe (G22, G82) M 440 i Mild-Hybrid	07.2021-	275	374	2998	B58 B30 B	<a href="#">HGHSZS5</a>
BMW	4 Coupe (G22, G82) M 440 i Mild-Hybrid xDrive	11.2020-	275	374	2998	B58 B30 B	<a href="#">HGHSZS5</a>
BMW	4 Coupe (G22, G82) M 440 i Mild-Hybrid xDrive	07.2020-	285	387	2998	B58 B30 B	<a href="#">HGHSZS5</a>
BMW	4 Coupe (G22, G82) M4	11.2020-	353	480	2993	S58 B30 B	<a href="#">HGHSZS5</a>
BMW	4 Coupe (G22, G82) M4 Competition	11.2020-	375	510	2993	S58 B30 A	<a href="#">HGHSZS5</a>
BMW	4 Coupe (G22, G82) M4 Competition M xDrive	05.2021-02.2024	375	510	2993	S58 B30 A	<a href="#">HGHSZS5</a>
BMW	4 Gran Coupe (F36) 418 i	07.2015-12.2020	100	136	1499	B38 B15 A	<a href="#">HGHSZS5</a>
BMW	4 Gran Coupe (F36) 420 i	03.2014-02.2017	120	163	1997	N20 B20 B	<a href="#">HGHSZS4</a>
BMW	4 Gran Coupe (F36) 420 i	03.2014-02.2017	135	184	1997	N20 B20 B	<a href="#">HGHSZS4</a>
BMW	4 Gran Coupe (F36) 420 i	03.2016-05.2021	120	163	1998	B48 B20 A	<a href="#">HGHSZS5</a>
BMW	4 Gran Coupe (F36) 420 i	03.2016-05.2021	135	184	1998	B48 B20 A	<a href="#">HGHSZS5</a>
BMW	4 Gran Coupe (F36) 420 i xDrive	07.2014-02.2016	120	163	1997	N20 B20 A	<a href="#">HGHSZS4</a>
BMW	4 Gran Coupe (F36) 420 i xDrive	07.2014-02.2016	135	184	1997	N20 B20 A	<a href="#">HGHSZS4</a>
BMW	4 Gran Coupe (F36) 420 i xDrive	03.2016-05.2021	120	163	1998	B48 B20 A	<a href="#">HGHSZS5</a>
BMW	4 Gran Coupe (F36) 420 i xDrive	03.2016-05.2021	135	184	1998	B48 B20 A	<a href="#">HGHSZS5</a>
BMW	4 Gran Coupe (F36) 428 i	03.2014-06.2016	180	245	1997	N20 B20 A	<a href="#">HGHSZS4</a>
BMW	4 Gran Coupe (F36) 428 i xDrive	03.2014-02.2016	180	245	1997	N20 B20 A	<a href="#">HGHSZS4</a>
BMW	4 Gran Coupe (F36) 430 i	03.2016-05.2021	185	252	1998	B48 B20 B	<a href="#">HGHSZS5</a>
BMW	4 Gran Coupe (F36) 430 i xDrive	03.2016-05.2021	183	249	1998	B48 B20 B	<a href="#">HGHSZS5</a>
BMW	4 Gran Coupe (F36) 430 i xDrive	03.2016-05.2021	185	252	1998	B48 B20 B	<a href="#">HGHSZS5</a>
BMW	4 Gran Coupe (F36) 435 i	03.2014-02.2016	225	306	2979	N55 B30 A	<a href="#">HGHSZS4</a>
BMW	4 Gran Coupe (F36) 435 i	03.2014-02.2016	250	340	2979	N55 B30 A	<a href="#">HGHSZS4</a>
BMW	4 Gran Coupe (F36) 435 i xDrive	07.2014-02.2016	225	306	2979	N55 B30 A	<a href="#">HGHSZS4</a>
BMW	4 Gran Coupe (F36) 435 i xDrive	07.2014-02.2016	250	340	2979	N55 B30 A	<a href="#">HGHSZS4</a>
BMW	4 Gran Coupe (F36) 440 i	03.2016-05.2021	240	326	2998	B58 B30 A	<a href="#">HGHSZS5</a>
BMW	4 Gran Coupe (F36) 440 i	03.2016-05.2021	265	360	2998	B58 B30 A	<a href="#">HGHSZS5</a>
BMW	4 Gran Coupe (F36) 440 i xDrive	03.2016-05.2021	240	326	2998	B58 B30 A	<a href="#">HGHSZS5</a>
BMW	4 Gran Coupe (F36) 440 i xDrive	03.2016-05.2021	265	360	2998	B58 B30 A	<a href="#">HGHSZS5</a>
BMW	4 Gran Coupe (G26) 420 i	07.2021-	135	184	1998	B46 B20 B, B48 B20 A	<a href="#">HGHSZS5</a>
BMW	4 Gran Coupe (G26) 430 i	07.2021-	180	245	1998	B48 B20 B	<a href="#">HGHSZS5</a>
BMW	4 Gran Coupe (G26) M440 i Mild-Hybrid	09.2022-	275	374	2998	B58 B30 B	<a href="#">HGHSZS5</a>
BMW	4 Gran Coupe (G26) M440 i Mild-Hybrid xDrive	07.2021-	275	374	2998	B58 B30 B	<a href="#">HGHSZS5</a>

BMW	5 (E34) 520 i 24V	04.1990-08.1995	110	150	1990	M50 B(20 6 S1), M50 B(20 6 S2) Vanos	<a href="#">HGHSZS30</a>
BMW	5 (E34) 525 i	02.1988-08.1990	125	170	2494	M20 B25	<a href="#">HGHSZS30</a>
BMW	5 (E34) 525 i 24V	03.1990-08.1995	141	192	2494	M50 B25	<a href="#">HGHSZS30</a>
BMW	5 (E34) 525 iX 24V	10.1991-08.1995	141	192	2494	M52 B25 (Vanos)	<a href="#">HGHSZS30</a>
BMW	5 (E34) 530 i V8	09.1992-12.1995	160	218	2997	M60 B30	<a href="#">HGHSZS30</a>
BMW	5 (E34) 540 i V8	09.1992-12.1995	210	286	3982	M60 B40	<a href="#">HGHSZS30</a>
BMW	5 (E39) 520 i	01.1996-06.2003	100	136	1990	M52 B20 (206S3)	<a href="#">HGHSZS31</a>
BMW	5 (E39) 520 i	01.1996-06.2003	110	150	1990	M52 B20 (206S3)	<a href="#">HGHSZS31</a>
BMW	5 (E39) 520 i	09.2000-06.2003	120	163	2171	M54 B22 (226S1)	<a href="#">HGHSZS31</a>
BMW	5 (E39) 520 i	09.2000-06.2003	125	170	2171	M54 B22 (226S1)	<a href="#">HGHSZS31</a>
BMW	5 (E39) 520 i	09.2000-06.2003	120	163	2171	M54 B22 (226S1)	<a href="#">HGHSZS4</a>
BMW	5 (E39) 520 i	09.2000-06.2003	125	170	2171	M54 B22 (226S1)	<a href="#">HGHSZS4</a>
BMW	5 (E39) 523 i	09.1995-08.2000	125	170	2494	M52 B25 (Vanos)	<a href="#">HGHSZS31</a>
BMW	5 (E39) 525 i	09.2000-06.2003	141	192	2494	M54 B25 (256S5)	<a href="#">HGHSZS31</a>
BMW	5 (E39) 525 i	09.2000-06.2003	141	192	2494	M54 B25 (256S5)	<a href="#">HGHSZS4</a>
BMW	5 (E39) 528 i	09.1995-08.2000	142	193	2793	M52 B28 (286S2)	<a href="#">HGHSZS31</a>
BMW	5 (E39) 530 i	09.2000-06.2003	170	231	2979	M54 B30 (306S3)	<a href="#">HGHSZS31</a>
BMW	5 (E39) 530 i	09.2000-06.2003	170	231	2979	M54 B30 (306S3)	<a href="#">HGHSZS4</a>
BMW	5 (E39) 535 i	06.1996-08.1998	173	235	3498	M62 B35 (358S1)	<a href="#">HGHSZS31</a>
BMW	5 (E39) 535 i	09.1998-06.2003	180	245	3498	M62 B35 (358S2)	<a href="#">HGHSZS31</a>
BMW	5 (E39) 540 i	03.1996-06.2003	210	286	4398	M62 B44 (448S2)	<a href="#">HGHSZS31</a>
BMW	5 (E39) M5	10.1998-06.2003	294	400	4941	S62 B50 (508S1)	<a href="#">HGHSZS31</a>
BMW	5 (E60) 520 i	09.2007-02.2010	115	156	1995	N46 B20 B	<a href="#">HGHSZS4</a>
BMW	5 (E60) 520 i	12.2006-03.2010	120	163	1995	N43 B20 A	<a href="#">HGHSZS4</a>
BMW	5 (E60) 520 i	07.2003-03.2010	125	170	2171	M54 226 S1	<a href="#">HGHSZS4</a>
BMW	5 (E60) 523 i	10.2004-02.2007	130	177	2497	N52 B25 A	<a href="#">HGHSZS4</a>
BMW	5 (E60) 525 i	09.2003-02.2005	141	192	2494	M54 B25 (256S5)	<a href="#">HGHSZS4</a>
BMW	5 (E60) 525 i	07.2005-03.2010	155	211	2497	N52 B25 A	<a href="#">HGHSZS4</a>
BMW	5 (E60) 525 i	03.2005-12.2009	160	218	2497	N52 B25 A	<a href="#">HGHSZS4</a>
BMW	5 (E60) 525 xi	04.2005-02.2007	160	218	2497	N52 B25 A	<a href="#">HGHSZS4</a>
BMW	5 (E60) 528 i	03.2007-12.2009	172	234	2996	N52 B30 A	<a href="#">HGHSZS4</a>
BMW	5 (E60) 530 i	12.2001-02.2005	170	231	2979	M54 B30 (306S3)	<a href="#">HGHSZS4</a>
BMW	5 (E60) 530 i	03.2005-03.2010	187	254	2996	N52 B30 A	<a href="#">HGHSZS4</a>
BMW	5 (E60) 530 i	03.2005-03.2007	190	258	2996	N52 B30 A	<a href="#">HGHSZS4</a>
BMW	5 (E60) 530 i	03.2007-12.2009	200	272	2996	N52 B30 A	<a href="#">HGHSZS4</a>
BMW	5 (E60) 530 xi	09.2004-02.2007	190	258	2996	N52 B30 A	<a href="#">HGHSZS4</a>
BMW	5 (E60) 535 i	04.2006-12.2009	225	306	2979	N52 B30 A	<a href="#">HGHSZS4</a>

BMW	5 (E60) 540 i	09.2005-02.2007	220	299	4000	N62 B40 A	<a href="#">HGHSZS4</a>
BMW	5 (E60) 540 i	03.2007-12.2009	225	306	4000	N62 B40 A	<a href="#">HGHSZS4</a>
BMW	5 (E60) 545 i	07.2003-08.2005	245	333	4398	N62 B44 A	<a href="#">HGHSZS4</a>
BMW	5 (E60) 550 i	09.2005-12.2009	270	367	4799	N62 B48 B	<a href="#">HGHSZS4</a>
BMW	5 (F10) 520 i	09.2011-10.2016	120	163	1997	N20 B20 A, N20 B20 B	<a href="#">HGHSZS4</a>
BMW	5 (F10) 520 i	07.2013-10.2016	125	170	1592	N20 B16 A	<a href="#">HGHSZS4</a>
BMW	5 (F10) 520 i	09.2011-10.2016	135	184	1997	N20 B20 A, N20 B20 B	<a href="#">HGHSZS4</a>
BMW	5 (F10) 523 i	01.2010-08.2011	150	204	2497	N52 B25 A	<a href="#">HGHSZS4</a>
BMW	5 (F10) 528 i	10.2009-08.2011	179	243	2996	N52 B30 A	<a href="#">HGHSZS4</a>
BMW	5 (F10) 528 i	09.2011-10.2016	180	245	1997	N20 B20 A	<a href="#">HGHSZS4</a>
BMW	5 (F10) 528 i xDrive	09.2011-10.2016	180	245	1997	N20 B20 A	<a href="#">HGHSZS4</a>
BMW	5 (F10) 530 i	03.2010-06.2013	190	258	2996	N52 B30 A	<a href="#">HGHSZS4</a>
BMW	5 (F10) 535 i	01.2010-10.2016	225	306	2979	N55 B30 A	<a href="#">HGHSZS4</a>
BMW	5 (F10) 535 i	07.2013-10.2016	240	326	2979	N55 B30 A	<a href="#">HGHSZS4</a>
BMW	5 (F10) 535 i xDrive	03.2011-10.2016	225	306	2979	N55 B30 A	<a href="#">HGHSZS4</a>
BMW	5 (F10) 535 i xDrive	07.2013-10.2016	240	326	2979	N55 B30 A	<a href="#">HGHSZS4</a>
BMW	5 (F10) 550 i	03.2010-06.2013	300	408	4395	N63 B44 A	<a href="#">HGHSZS4</a>
BMW	5 (F10) 550 i	07.2013-10.2016	330	449	4395	N63 B44 B	<a href="#">HGHSZS4</a>
BMW	5 (F10) ActiveHybrid	12.2011-10.2016	250	340	2979	N55 B30 A	<a href="#">HGHSZS4</a>
BMW	5 (F10) M5	09.2011-10.2016	412	560	4395	S63 B44 B	<a href="#">HGHSZS4</a>
BMW	5 (F10) M5 30th Anniversary	07.2014-10.2016	441	600	4395	S63 B44 B	<a href="#">HGHSZS4</a>
BMW	5 (F10) M5 Competition	02.2013-10.2016	423	575	4395	S63 B44 B	<a href="#">HGHSZS4</a>
BMW	5 (G30, F90) 520 E PLUG-IN-HYBRID	03.2021-05.2022	150	204	1998	B48 B20 A	<a href="#">HGHSZS5</a>
BMW	5 (G30, F90) 520 i	07.2017-06.2020	120	163	1998	B48 B20 A	<a href="#">HGHSZS5</a>
BMW	5 (G30, F90) 520 i	07.2017-06.2023	125	170	1597	B48 B16 A	<a href="#">HGHSZS5</a>
BMW	5 (G30, F90) 520 i	07.2017-	135	184	1998	B48 B20 A	<a href="#">HGHSZS5</a>
BMW	5 (G30, F90) 520 i	07.2017-06.2020	155	211	1998	B48 B20 A	<a href="#">HGHSZS5</a>
BMW	5 (G30, F90) 520 i Mild-Hybrid	07.2020-06.2023	120	163	1998	B48 B20 A	<a href="#">HGHSZS5</a>
BMW	5 (G30, F90) 520 i Mild-Hybrid	07.2020-06.2023	135	184	1998	B48 B20 A	<a href="#">HGHSZS5</a>
BMW	5 (G30, F90) 530 e Plug-in-Hybrid	07.2019-06.2020	170	231	1998	B48 B20 A	<a href="#">HGHSZS5</a>
BMW	5 (G30, F90) 530 e Plug-in-Hybrid	03.2017-06.2020	185	252	1998	B48 B20 A	<a href="#">HGHSZS5</a>
BMW	5 (G30, F90) 530 e Plug-in-Hybrid	07.2020-06.2023	200	272	1998	B46 B20 B, B48 B20 A	<a href="#">HGHSZS5</a>
BMW	5 (G30, F90) 530 e Plug-in-Hybrid	07.2020-06.2023	215	292	1998	B48 B20 A	<a href="#">HGHSZS5</a>
BMW	5 (G30, F90) 530 i	05.2022-06.2023	180	245	1998	B46 B20 B, B48 B20 B	<a href="#">HGHSZS5</a>
BMW	5 (G30, F90) 530 i	09.2016-06.2020	185	252	1998	B46 B20 B, B48 B20 B	<a href="#">HGHSZS5</a>
BMW	5 (G30, F90) 530 i Mild-Hybrid	05.2022-06.2023	180	245	1998	B48 B20 B	<a href="#">HGHSZS5</a>
BMW	5 (G30, F90) 530 i Mild-Hybrid xDrive	07.2020-06.2023	185	252	1998	B46 B20 B, B48 B20 B	<a href="#">HGHSZS5</a>
BMW	5 (G30, F90) 530 i xDrive	05.2022-06.2023	180	245	1998	B48 B20 B	<a href="#">HGHSZS5</a>
BMW	5 (G30, F90) 540 i	09.2016-06.2020	250	340	2998	B58 B30 A	<a href="#">HGHSZS5</a>
BMW	5 (G30, F90) 540 i	09.2016-06.2020	265	360	2998	B58 B30 A	<a href="#">HGHSZS5</a>
BMW	5 (G30, F90) 540 i Mild-Hybrid	07.2020-05.2023	245	333	2998	B58 B30 C	<a href="#">HGHSZS5</a>
BMW	5 (G30, F90) 540 i Mild-Hybrid xDrive	07.2020-06.2023	245	333	2998	B58 B30 C	<a href="#">HGHSZS5</a>
BMW	5 (G30, F90) 540 i xDrive	09.2016-06.2020	250	340	2998	B58 B30 A	<a href="#">HGHSZS5</a>
BMW	5 (G30, F90) 540 i xDrive	09.2016-06.2020	265	360	2998	B58 B30 A	<a href="#">HGHSZS5</a>



BMW	5 (G30, F90) 545 e Plug-in-Hybrid xDrive	11.2020-06.2023	290	394	2998	B58 B30 C	<a href="#">HGHSZS5</a>
BMW	5 (G30, F90) M 550 i xDrive	03.2017-06.2019	340	462	4395	N63 B44 C	<a href="#">HGHSZS4</a>
BMW	5 (G30, F90) M5	09.2017-06.2023	441	600	4395	S63 B44 B	<a href="#">HGHSZS4</a>
BMW	5 (G30, F90) M5 Competition	07.2018-06.2023	460	625	4395	S63 B44 B	<a href="#">HGHSZS4</a>
BMW	5 Gran Turismo (F07) 528 i	07.2013-02.2017	180	245	1997	N20 B20 A	<a href="#">HGHSZS4</a>
BMW	5 Gran Turismo (F07) 535 i	01.2009-02.2017	225	306	2979	N55 B30 A	<a href="#">HGHSZS4</a>
BMW	5 Gran Turismo (F07) 535 i xDrive	09.2010-02.2017	225	306	2979	N55 B30 A	<a href="#">HGHSZS4</a>
BMW	5 Gran Turismo (F07) 550 i	08.2009-06.2012	300	408	4395	N63 B44 A	<a href="#">HGHSZS4</a>
BMW	5 Gran Turismo (F07) 550 i	07.2012-02.2017	330	449	4395	N63 B44 B	<a href="#">HGHSZS4</a>
BMW	5 Gran Turismo (F07) 550 i xDrive	06.2010-06.2012	300	408	4395	N63 B44 A	<a href="#">HGHSZS4</a>
BMW	5 Gran Turismo (F07) 550 i xDrive	07.2012-02.2017	330	449	4395	N63 B44 B	<a href="#">HGHSZS4</a>
BMW	5 Touring (E34) 520 i	07.1991-07.1996	110	150	1990	M50 B20 (206S1), M50 B20 (206S2)	<a href="#">HGHSZS30</a>
BMW	5 Touring (E34) 525 i	07.1991-07.1996	141	192	2494	M50 B25 (256S1), M50 B25 (256S2)	<a href="#">HGHSZS30</a>
BMW	5 Touring (E34) 525 ix	01.1992-03.1996	141	192	2494	M50 B25 (256S1), M50 B25 (256S2)	<a href="#">HGHSZS30</a>
BMW	5 Touring (E34) 530 i	09.1992-07.1996	160	218	2997	M60 B30	<a href="#">HGHSZS30</a>
BMW	5 Touring (E34) 540 i	09.1993-07.1996	210	286	3982	M60 B40	<a href="#">HGHSZS30</a>
BMW	5 Touring (E39) 520 i	03.1997-08.2001	100	136	1990	M52 B20 (206S3)	<a href="#">HGHSZS31</a>
BMW	5 Touring (E39) 520 i	03.1997-08.2001	110	150	1990	M52 B20 (206S3)	<a href="#">HGHSZS31</a>
BMW	5 Touring (E39) 520 i	09.2000-12.2003	120	163	2171	M54 B22 (226S1)	<a href="#">HGHSZS31</a>
BMW	5 Touring (E39) 520 i	09.2000-12.2003	125	170	2171	M54 B22 (226S1)	<a href="#">HGHSZS31</a>
BMW	5 Touring (E39) 520 i	09.2000-12.2003	120	163	2171	M54 B22 (226S1)	<a href="#">HGHSZS4</a>
BMW	5 Touring (E39) 520 i	09.2000-12.2003	125	170	2171	M54 B22 (226S1)	<a href="#">HGHSZS4</a>
BMW	5 Touring (E39) 523 i	09.1998-08.2000	120	163	2494	M52 B25 (256S4)	<a href="#">HGHSZS31</a>
BMW	5 Touring (E39) 523 i	03.1997-08.2000	125	170	2494	M52 B25 (256S4)	<a href="#">HGHSZS31</a>
BMW	5 Touring (E39) 525 i	09.2000-05.2004	141	192	2494	M54 B25 (256S5)	<a href="#">HGHSZS31</a>
BMW	5 Touring (E39) 525 i	09.2000-05.2004	141	192	2494	M54 B25 (256S5)	<a href="#">HGHSZS4</a>
BMW	5 Touring (E39) 528 i	11.1996-08.2000	142	193	2793	M52 B28 (286S1); M52 B28 (286S2)	<a href="#">HGHSZS31</a>
BMW	5 Touring (E39) 530 i	09.2000-12.2003	170	231	2979	M54 306 S3	<a href="#">HGHSZS31</a>
BMW	5 Touring (E39) 530 i	09.2000-12.2003	170	231	2979	M54 306 S3	<a href="#">HGHSZS4</a>
BMW	5 Touring (E39) 540 i	04.1997-12.2003	210	286	4398	M62 B44 (448S1); M62 B44 (448S2)	<a href="#">HGHSZS31</a>
BMW	5 Touring (E61) 523 i	10.2004-02.2007	130	177	2497	N52 B25 A	<a href="#">HGHSZS4</a>
BMW	5 Touring (E61) 525 i	06.2004-12.2010	141	192	2494	N52 B25 A	<a href="#">HGHSZS4</a>
BMW	5 Touring (E61) 525 xi	07.2005-12.2010	160	218	2497	N52 B25 A	<a href="#">HGHSZS4</a>
BMW	5 Touring (E61) 530 i	09.2004-02.2007	190	258	2996	N52 B30 A	<a href="#">HGHSZS4</a>
BMW	5 Touring (E61) 530 i	09.2006-03.2010	200	272	2996	N52 B30 A	<a href="#">HGHSZS4</a>
BMW	5 Touring (E61) 530 xi	04.2005-02.2007	190	258	2996	N52 B30 A	<a href="#">HGHSZS4</a>

BMW	5 Touring (E61) 545 i	06.2004-12.2010	245	333	4398	N62 B44	<a href="#">HGHSZS4</a>
BMW	5 Touring (E61) 550 i	07.2005-12.2010	270	367	4799	N62 B48 B	<a href="#">HGHSZS4</a>
BMW	5 Touring (F11) 520 i	09.2011-02.2017	120	163	1997	N20 B20 A, N20 B20 B	<a href="#">HGHSZS4</a>
BMW	5 Touring (F11) 520 i	10.2010-02.2017	135	184	1997	N20 B20 B	<a href="#">HGHSZS4</a>
BMW	5 Touring (F11) 523 i	11.2009-08.2011	150	204	2497	N52 B25 A	<a href="#">HGHSZS4</a>
BMW	5 Touring (F11) 528 i	09.2011-02.2017	180	245	1997	N20 B20 A	<a href="#">HGHSZS4</a>
BMW	5 Touring (F11) 528 i xDrive	09.2011-02.2017	180	245	1997	N20 B20 A	<a href="#">HGHSZS4</a>
BMW	5 Touring (F11) 530 i	03.2010-05.2013	190	258	2996	N52 B30 A	<a href="#">HGHSZS4</a>
BMW	5 Touring (F11) 535 i	06.2010-02.2017	225	306	2979	N55 B30 A	<a href="#">HGHSZS4</a>
BMW	5 Touring (F11) 535 i xDrive	09.2011-02.2017	225	306	2979	N55 B30 A	<a href="#">HGHSZS4</a>
BMW	5 Touring (F11) 535 i xDrive	07.2013-02.2017	240	326	2979	N55 B30 A	<a href="#">HGHSZS4</a>
BMW	5 Touring (F11) 550 i	09.2010-06.2013	300	408	4395	N63 B44 B	<a href="#">HGHSZS4</a>
BMW	5 Touring (F11) 550 i	07.2013-02.2017	330	449	4395	N63 B44 B	<a href="#">HGHSZS4</a>
BMW	5 Touring (G31) 520 E PLUG-IN-HYBRID	03.2021-05.2022	150	204	1998	B48 B20 A	<a href="#">HGHSZS5</a>
BMW	5 Touring (G31) 520 i	07.2017-06.2020	120	163	1998	B48 B20 A	<a href="#">HGHSZS5</a>
BMW	5 Touring (G31) 520 i	07.2017-06.2020	135	184	1998	B48 B20 A	<a href="#">HGHSZS5</a>
BMW	5 Touring (G31) 520 i	07.2017-06.2020	155	211	1998	B48 B20 A	<a href="#">HGHSZS5</a>
BMW	5 Touring (G31) 520 i Mild-Hybrid	07.2020-	120	163	1998	B48 B20 A	<a href="#">HGHSZS5</a>
BMW	5 Touring (G31) 520 i Mild-Hybrid	07.2020-	135	184	1998	B48 B20 A	<a href="#">HGHSZS5</a>
BMW	5 Touring (G31) 530 e Plug-in-Hybrid	11.2020-	200	272	1998	B48 B20 A	<a href="#">HGHSZS5</a>
BMW	5 Touring (G31) 530 e Plug-in-Hybrid	11.2020-	215	292	1998	B48 B20 A	<a href="#">HGHSZS5</a>
BMW	5 Touring (G31) 530 i	05.2022-	180	245	1998	B48 B20 B	<a href="#">HGHSZS5</a>
BMW	5 Touring (G31) 530 i	03.2017-06.2020	185	252	1998	B48 B20 B	<a href="#">HGHSZS5</a>
BMW	5 Touring (G31) 530 i Mild-Hybrid	07.2022-	180	245	1998	B48 B20 B	<a href="#">HGHSZS5</a>
BMW	5 Touring (G31) 540 i Mild-Hybrid xDrive	07.2020-	245	333	2998	B58 B30 C	<a href="#">HGHSZS5</a>
BMW	5 Touring (G31) 540 i xDrive	03.2017-06.2020	265	360	2998	B58 B30 A	<a href="#">HGHSZS5</a>
BMW	5 Touring Van (G31) 520 i	07.2017-	135	184	1998	B48 B20 A	<a href="#">HGHSZS5</a>
BMW	5 Touring Van (G31) 530 i	03.2017-	185	252	1998	B48 B20 B	<a href="#">HGHSZS5</a>
BMW	5 Touring Van (G31) 530 i xDrive	07.2017-	185	252	1998	B48 B20 B	<a href="#">HGHSZS5</a>
BMW	5 Touring Van (G31) 540 i xDrive	03.2017-	250	340	2998	B58 B30 A	<a href="#">HGHSZS5</a>
BMW	6 (E63) 630 i	09.2004-08.2007	190	258	2996	N52 B30 A	<a href="#">HGHSZS4</a>
BMW	6 (E63) 630 i	09.2007-08.2010	200	272	2996	N52 B30 A	<a href="#">HGHSZS4</a>
BMW	6 (E63) 645 Ci	09.2003-08.2005	245	333	4398	N62 B44 A	<a href="#">HGHSZS4</a>
BMW	6 (E63) 650 i	09.2005-08.2010	270	367	4799	N62 B48 B	<a href="#">HGHSZS4</a>
BMW	6 Cabriolet (E64) 630 i	09.2004-08.2007	190	258	2996	N52 B30 A	<a href="#">HGHSZS4</a>
BMW	6 Cabriolet (E64) 630 i	09.2007-08.2010	200	272	2996	N52 B30 A	<a href="#">HGHSZS4</a>
BMW	6 Cabriolet (E64) 645 Ci	04.2004-08.2005	245	333	4398	N62 B44 A	<a href="#">HGHSZS4</a>
BMW	6 Cabriolet (E64) 650 i	09.2005-08.2010	270	367	4799	N62 B48 B	<a href="#">HGHSZS4</a>
BMW	6 Cabriolet (F12) 640 i	09.2011-06.2018	235	320	2979	N55 B30 A	<a href="#">HGHSZS4</a>
BMW	6 Cabriolet (F12) 640 i xDrive	03.2013-06.2018	235	320	2979	N55 B30 A	<a href="#">HGHSZS4</a>
BMW	6 Cabriolet (F12) 650 i	09.2011-12.2012	298	405	4395	N63 B44 A	<a href="#">HGHSZS4</a>
BMW	6 Cabriolet (F12) 650 i	12.2010-06.2012	300	408	4395	N63 B44 A	<a href="#">HGHSZS4</a>
BMW	6 Cabriolet (F12) 650 i	07.2012-06.2018	330	449	4395	N63 B44 B	<a href="#">HGHSZS4</a>
BMW	6 Cabriolet (F12) 650 i xDrive	09.2011-06.2012	300	407	4395	N63 B44 A	<a href="#">HGHSZS4</a>
BMW	6 Cabriolet (F12) 650 i xDrive	07.2012-06.2018	330	449	4395	N63 B44 B	<a href="#">HGHSZS4</a>
BMW	6 Cabriolet (F12) M6	03.2012-06.2018	412	560	4395	S63 B44 B	<a href="#">HGHSZS4</a>
BMW	6 Cabriolet (F12) M6 Competition	07.2013-02.2015	423	575	4395	S63 B44 B	<a href="#">HGHSZS4</a>

BMW	6 Cabriolet (F12) M6 Competition	03.2015-06.2018	441	600	4395	S63 B44 B	<a href="#">HGHSZS4</a>
BMW	6 Coupe (F13) 640 i	07.2011-10.2017	235	320	2979	N55 B30 A	<a href="#">HGHSZS4</a>
BMW	6 Coupe (F13) 640 i xDrive	03.2013-10.2017	235	320	2979	N55 B30 A	<a href="#">HGHSZS4</a>
BMW	6 Coupe (F13) 650 i	09.2011-12.2012	298	405	4395	N63 B44 A	<a href="#">HGHSZS4</a>
BMW	6 Coupe (F13) 650 i	07.2011-06.2012	300	408	4395	N63 B44 A	<a href="#">HGHSZS4</a>
BMW	6 Coupe (F13) 650 i	07.2012-10.2017	330	449	4395	N63 B44 B	<a href="#">HGHSZS4</a>
BMW	6 Coupe (F13) 650 i xDrive	09.2011-02.2015	300	408	4395	N63 B44 A	<a href="#">HGHSZS4</a>
BMW	6 Coupe (F13) 650 i xDrive	07.2012-10.2017	330	449	4395	N63 B44 B	<a href="#">HGHSZS4</a>
BMW	6 Coupe (F13) M6	07.2012-10.2017	412	560	4395	S63 B44 B	<a href="#">HGHSZS4</a>
BMW	6 Coupe (F13) M6 Competition	07.2013-02.2015	423	575	4395	S63 B44 B	<a href="#">HGHSZS4</a>
BMW	6 Coupe (F13) M6 Competition	03.2015-10.2017	441	600	4395	S63 B44 B	<a href="#">HGHSZS4</a>
BMW	6 Gran Coupe (F06) 640 i	03.2012-10.2018	235	320	2979	N55 B30 A	<a href="#">HGHSZS4</a>
BMW	6 Gran Coupe (F06) 640 i xDrive	03.2013-10.2018	235	320	2979	N55 B30 A	<a href="#">HGHSZS4</a>
BMW	6 Gran Coupe (F06) 650 i	07.2012-10.2018	330	449	4395	N63 B44 B	<a href="#">HGHSZS4</a>
BMW	6 Gran Coupe (F06) 650 i xDrive	07.2012-10.2018	330	449	4395	N63 B44 B	<a href="#">HGHSZS4</a>
BMW	6 Gran Coupe (F06) M6	03.2013-10.2018	412	560	4395	S63 B44 B	<a href="#">HGHSZS4</a>
BMW	6 Gran Coupe (F06) M6 Competition	07.2013-02.2015	423	575	4395	S63 B44 B	<a href="#">HGHSZS4</a>
BMW	6 Gran Coupe (F06) M6 Competition	03.2015-10.2018	441	600	4395	S63 B44 B	<a href="#">HGHSZS4</a>
BMW	6 Gran Turismo (G32) 630 i	06.2017-06.2020	183	249	1998	B48 B20 B	<a href="#">HGHSZS5</a>
BMW	6 Gran Turismo (G32) 630 i	07.2017-06.2020	190	258	1998	B48 B20 B	<a href="#">HGHSZS5</a>
BMW	6 Gran Turismo (G32) 630 i Mild-Hybrid	07.2020-	180	245	1998	B48 B20 B	<a href="#">HGHSZS5</a>
BMW	6 Gran Turismo (G32) 630 i Mild-Hybrid	07.2020-	190	258	1998	B48 B20 B	<a href="#">HGHSZS5</a>
BMW	6 Gran Turismo (G32) 630 i xDrive	07.2019-	190	258	2998	B58 B30 C	<a href="#">HGHSZS5</a>
BMW	6 Gran Turismo (G32) 640 i	06.2017-06.2020	250	340	2998	B58 B30 A	<a href="#">HGHSZS5</a>
BMW	6 Gran Turismo (G32) 640 i	06.2017-06.2020	265	360	2998	B58 B30 A	<a href="#">HGHSZS5</a>
BMW	6 Gran Turismo (G32) 640 i Mild-Hybrid	07.2020-	245	333	2998	B58 B30 C	<a href="#">HGHSZS5</a>
BMW	6 Gran Turismo (G32) 640 i Mild-Hybrid xDrive	07.2020-	245	333	2998	B58 B30 C	<a href="#">HGHSZS5</a>
BMW	6 Gran Turismo (G32) 640 i xDrive	06.2017-06.2020	250	340	2998	B58 B30 A	<a href="#">HGHSZS5</a>
BMW	6 Gran Turismo (G32) 640 i xDrive	06.2017-06.2020	265	360	2998	B58 B30 A	<a href="#">HGHSZS5</a>
BMW	7 (E32) 730 i, iL	03.1987-03.1994	138	188	2986	M30 B30	<a href="#">HGHSZS30</a>
BMW	7 (E32) 730 i, iL V8	04.1992-09.1994	160	218	2997	M60 B30	<a href="#">HGHSZS30</a>
BMW	7 (E32) 740 i, iL V8	05.1992-03.1994	210	286	3982	M60 B40	<a href="#">HGHSZS30</a>
BMW	7 (E38) 728 i, iL	08.1995-11.2001	142	193	2793	M52 B28 (286S2)	<a href="#">HGHSZS31</a>
BMW	7 (E38) 730 i, iL	10.1994-11.2001	155	211	2997	M60 B30 (308S1)	<a href="#">HGHSZS30</a>
BMW	7 (E38) 730 i, iL	03.1994-02.1996	160	218	2997	M60 B30	<a href="#">HGHSZS30</a>
BMW	7 (E38) 735 i, iL	09.1998-07.2001	175	238	3498	M62 B35 (358S2)	<a href="#">HGHSZS31</a>
BMW	7 (E38) 735 i, iL	03.1996-08.1998	173	235	3498	M62 B35, M62 B(35 8 S1)	<a href="#">HGHSZS31</a>
BMW	7 (E38) 740 i, iL	03.1994-02.1996	210	286	3982	M60 B40	<a href="#">HGHSZS30</a>
BMW	7 (E38) 740 i, iL	02.1996-07.2001	210	286	4398	M62 B44, M62 448 S2, M62 B44 TU	<a href="#">HGHSZS31</a>
BMW	7 (E38) 750 i, iL	11.1994-07.2001	240	326	5379	M73 B54 (54121), M73 B54 (54122)	<a href="#">HGHSZS31</a>
BMW	7 (E65, E66, E67) 730 i, Li	03.2003-07.2008	170	231	2979	M54 306 S3	<a href="#">HGHSZS4</a>

BMW	7 (E65, E66, E67) 730 i, Li	03.2005-08.2008	190	258	2996	N52 B30 A	<a href="#">HGHSZS4</a>
BMW	7 (E65, E66, E67) 735 i	03.2005-12.2009	225	306	3999	N62 B40 A	<a href="#">HGHSZS4</a>
BMW	7 (E65, E66, E67) 735 i, Li	11.2001-02.2005	200	272	3600	N62 B36 A	<a href="#">HGHSZS4</a>
BMW	7 (E65, E66, E67) 740 i, Li	03.2005-08.2008	225	306	4000	N62 B40 A	<a href="#">HGHSZS4</a>
BMW	7 (E65, E66, E67) 745 i, Li	07.2001-03.2005	245	333	4398	N62 B44 A	<a href="#">HGHSZS4</a>
BMW	7 (E65, E66, E67) 750 i, Li	03.2005-08.2008	270	367	4799	N62 B48 B	<a href="#">HGHSZS4</a>
BMW	7 (E65, E66, E67) 760 i	02.2003-08.2005	320	435	5972	N73 B60 A, N73 B60 B	<a href="#">HGHSZS4</a>
BMW	7 (E65, E66, E67) 760 i, Li	01.2003-08.2008	327	445	5972	N73 B60	<a href="#">HGHSZS4</a>
BMW	7 (F01, F02, F03, F04) 730 i, Li	09.2009-06.2015	190	258	2996	N52 B30 A, N52 B30 BF	<a href="#">HGHSZS4</a>
BMW	7 (F01, F02, F03, F04) 740 i, Li	07.2012-12.2015	235	320	2979	N55 B30 A	<a href="#">HGHSZS4</a>
BMW	7 (F01, F02, F03, F04) 740 i, Li	09.2008-06.2012	240	326	2979	N54 B30 A	<a href="#">HGHSZS4</a>
BMW	7 (F01, F02, F03, F04) 740 i, Li xDrive	07.2012-12.2015	235	320	2979	N55 B30 A	<a href="#">HGHSZS4</a>
BMW	7 (F01, F02, F03, F04) 750 i	09.2012-06.2015	331	450	4395	N63 B44 B	<a href="#">HGHSZS4</a>
BMW	7 (F01, F02, F03, F04) 750 i, Li	09.2008-06.2012	300	408	4395	N63 B44 A	<a href="#">HGHSZS4</a>
BMW	7 (F01, F02, F03, F04) 750 i, Li	07.2012-06.2015	330	449	4395	N63 B44 B	<a href="#">HGHSZS4</a>
BMW	7 (F01, F02, F03, F04) 750 i, Li xDrive	09.2009-06.2012	300	408	4395	N63 B44 A	<a href="#">HGHSZS4</a>
BMW	7 (F01, F02, F03, F04) 750 i, Li xDrive	07.2012-06.2015	330	449	4395	N63 B44 B	<a href="#">HGHSZS4</a>
BMW	7 (F01, F02, F03, F04) 760 i, Li	09.2009-12.2015	400	544	5972	N74 B60 A	<a href="#">HGHSZS4</a>
BMW	7 (F01, F02, F03, F04) ActiveHybrid 7	08.2012-06.2015	260	354	2979	N55 B30 A	<a href="#">HGHSZS4</a>
BMW	7 (F01, F02, F03, F04) ActiveHybrid 7	04.2010-06.2012	342	465	4395	N63 B44 A	<a href="#">HGHSZS4</a>
BMW	7 (G11, G12) 730 i	11.2015-06.2022	183	249	1998	B48 B20 B	<a href="#">HGHSZS5</a>
BMW	7 (G11, G12) 730 i, Li	11.2015-02.2019	190	258	1998	B48 B20 B	<a href="#">HGHSZS5</a>
BMW	7 (G11, G12) 730 i, Li	03.2019-06.2022	195	265	1998	B48 B20 B	<a href="#">HGHSZS5</a>
BMW	7 (G11, G12) 740 e, Le	07.2016-02.2019	240	326	1998	B48 B20 B	<a href="#">HGHSZS5</a>
BMW	7 (G11, G12) 740 i, Li	07.2015-02.2019	240	326	2998	B58 B30 A	<a href="#">HGHSZS5</a>
BMW	7 (G11, G12) 740 i, Li	03.2019-06.2022	245	333	2998	B58 B30 C	<a href="#">HGHSZS5</a>
BMW	7 (G11, G12) 740 i, Li	03.2019-06.2022	250	340	2998	B58 B30 C	<a href="#">HGHSZS5</a>
BMW	7 (G11, G12) 740 Le xDrive	07.2016-02.2019	240	326	1998	B48 B20 B	<a href="#">HGHSZS5</a>
BMW	7 (G11, G12) 740 Li xDrive	03.2016-02.2019	240	326	2998	B58 B30 A	<a href="#">HGHSZS5</a>
BMW	7 (G11, G12) 740 Li xDrive	03.2019-06.2022	250	340	2998	B58 B30 C	<a href="#">HGHSZS5</a>
BMW	7 (G11, G12) 745 e, Le Plug-in-Hybrid	03.2019-06.2022	290	394	2998	B58 B30 C	<a href="#">HGHSZS5</a>
BMW	7 (G11, G12) 745 Le Plug-in-Hybrid xDrive	03.2019-06.2022	290	394	2998	B58 B30 C	<a href="#">HGHSZS5</a>
BMW	7 (G11, G12) 750 i, Li	11.2015-02.2019	330	449	4395	N63 B44 C	<a href="#">HGHSZS4</a>
BMW	7 (G11, G12) 750 i, Li xDrive	09.2015-02.2019	330	449	4395	N63 B44 C	<a href="#">HGHSZS4</a>
BMW	7 (G11, G12) M 760 i, Li xDrive	12.2016-02.2019	448	610	6592	N74 B66 B	<a href="#">HGHSZS4</a>
BMW	7 (G11, G12) M 760 Li xDrive	03.2019-06.2022	430	585	6592	N74 B66 C	<a href="#">HGHSZS4</a>
BMW	8 (E31) 840 Ci	03.1996-06.1999	210	286	4398	M62 B44 (448S1)	<a href="#">HGHSZS31</a>
BMW	8 (E31) 840 i	03.1993-02.1996	210	286	3982	M60 B40	<a href="#">HGHSZS30</a>
BMW	8 (E31) 850 Ci	09.1994-12.1999	240	326	5379	M73 B54 (54121)	<a href="#">HGHSZS31</a>
BMW	8 Cabriolet (G14, F91) 840 i	11.2020-	245	333	2998	B58 B30 C	<a href="#">HGHSZS5</a>
BMW	8 Cabriolet (G14, F91) 840 i	07.2019-	250	340	2998	B58 B30 C	<a href="#">HGHSZS5</a>
BMW	8 Cabriolet (G14, F91) 840 i xDrive	11.2020-	245	333	2998	B58 B30 C	<a href="#">HGHSZS5</a>
BMW	8 Cabriolet (G14, F91) 840 i xDrive	07.2019-10.2020	250	340	2998	B58 B30 C	<a href="#">HGHSZS5</a>

BMW	8 Coupe (G15, F92) 840 i	11.2020-	245	333	2998	B58 B30 C	<a href="#">HGHSZS5</a>
BMW	8 Coupe (G15, F92) 840 i	07.2019-	250	340	2998	B58 B30 C	<a href="#">HGHSZS5</a>
BMW	8 Coupe (G15, F92) 840 i xDrive	11.2020-	245	333	2998	B58 B30 C	<a href="#">HGHSZS5</a>
BMW	8 Coupe (G15, F92) 840 i xDrive	07.2019-10.2020	250	340	2998	B58 B30 C	<a href="#">HGHSZS5</a>
BMW	8 Gran Coupe (G16, F93) 840 i	11.2020-	245	333	2998	B58 B30 C	<a href="#">HGHSZS5</a>
BMW	8 Gran Coupe (G16, F93) 840 i	07.2019-10.2020	250	340	2998	B58 B30 C	<a href="#">HGHSZS5</a>
BMW	8 Gran Coupe (G16, F93) 840 i	07.2019-10.2020	250	340	2998	B58 B30 C	<a href="#">HGHSZS5</a>
BMW	8 Gran Coupe (G16, F93) 840 i xDrive	11.2020-	245	333	2998	B58 B30 C	<a href="#">HGHSZS5</a>
BMW	8 Gran Coupe (G16, F93) 840 i xDrive	07.2019-	250	340	2998	B58 B30 C	<a href="#">HGHSZS5</a>
BMW	i8 (I12) hybrid	03.2014-02.2018	266	362	1499	B38 K15 A	<a href="#">HGHSZS5</a>
BMW	i8 (I12) hybrid	03.2018-06.2020	275	374	1499	B38 K15 A	<a href="#">HGHSZS5</a>
BMW	i8 Roadster (I15) hybrid	03.2018-06.2020	275	374	1499	B38 K15 A	<a href="#">HGHSZS5</a>
BMW	X1 (E84) sDrive 16 i	03.2013-06.2015	105	143	1592	N20 B16 A	<a href="#">HGHSZS4</a>
BMW	X1 (E84) sDrive 18 i	03.2010-06.2015	100	136	1995	N46 B20 B	<a href="#">HGHSZS4</a>
BMW	X1 (E84) sDrive 18 i	03.2010-06.2015	110	150	1995	N46 B20 B	<a href="#">HGHSZS4</a>
BMW	X1 (E84) sDrive 20 i	09.2011-06.2015	135	184	1997	N20 B20 A	<a href="#">HGHSZS4</a>
BMW	X1 (E84) sDrive 28 i	09.2012-06.2015	180	245	1997	N20 B20 A	<a href="#">HGHSZS4</a>
BMW	X1 (E84) xDrive 20 i	09.2011-06.2015	135	184	1997	N20 B20 A	<a href="#">HGHSZS4</a>
BMW	X1 (E84) xDrive 25 i	03.2010-08.2011	160	218	2996	N52 B30 A	<a href="#">HGHSZS4</a>
BMW	X1 (E84) xDrive 28 i	03.2011-06.2015	180	245	1997	N20 B20 A	<a href="#">HGHSZS4</a>
BMW	X1 (E84) xDrive 28 i	09.2009-08.2011	190	258	2996	N52 B30 A	<a href="#">HGHSZS4</a>
BMW	X1 (E84) xDrive 28 i	03.2010-06.2011	194	264	2996	N52 B30 A	<a href="#">HGHSZS4</a>
BMW	X1 (E84) xDrive 28 i Flex	04.2011-06.2015	180	245	1997	N20 B20 A	<a href="#">HGHSZS4</a>
BMW	X1 (E84) xDrive 35 i	03.2011-06.2015	225	306	2979	N55 B30 A	<a href="#">HGHSZS4</a>
BMW	X1 (F48) sDrive 18 i	11.2015-06.2022	100	136	1499	B38 A15 A	<a href="#">HGHSZS5</a>
BMW	X1 (F48) sDrive 18 i	07.2017-06.2022	103	140	1499	B38 A15 A	<a href="#">HGHSZS5</a>
BMW	X1 (F48) sDrive 20 i	11.2020-06.2022	131	178	1998	B48 A20 F, B48 A20 A	<a href="#">HGHSZS5</a>
BMW	X1 (F48) sDrive 20 i	07.2015-06.2022	141	192	1998	B48 A20 A	<a href="#">HGHSZS5</a>
BMW	X1 (F48) xDrive 20 i	11.2020-06.2022	131	178	1998	B48 A20 F, B48 A20 A	<a href="#">HGHSZS5</a>
BMW	X1 (F48) xDrive 20 i	07.2015-06.2022	141	192	1998	B48 A20 A, B48 A20 B	<a href="#">HGHSZS5</a>
BMW	X1 (F48) xDrive 25 e Plug-in-Hybrid	03.2020-06.2022	162	220	1499	B38 A15 A	<a href="#">HGHSZS5</a>
BMW	X1 (F48) xDrive 25 i	07.2015-10.2021	170	231	1998	B48 A20 B	<a href="#">HGHSZS5</a>
BMW	X1 Van (F48) sDrive 18 i	07.2017-06.2022	103	140	1499	B38 A15 A	<a href="#">HGHSZS5</a>
BMW	X1 Van (F48) sDrive 20 i	07.2017-06.2022	141	192	1998	B48 A20 A	<a href="#">HGHSZS5</a>
BMW	X2 (F39) M35 i	11.2018-10.2023	225	306	1998	B48 A20 E	<a href="#">HGHSZS5</a>
BMW	X2 (F39) sDrive 18 i	03.2018-10.2023	100	136	1499	B38 A15 A	<a href="#">HGHSZS5</a>
BMW	X2 (F39) sDrive 18 i	03.2018-10.2023	103	140	1499	B38 A15 A	<a href="#">HGHSZS5</a>
BMW	X2 (F39) sDrive 20 i	11.2020-10.2023	131	178	1998	B48 A20 F, B48 A20 A	<a href="#">HGHSZS5</a>
BMW	X2 (F39) sDrive 20 i	11.2017-10.2023	141	192	1998	B48 A20 A	<a href="#">HGHSZS5</a>
BMW	X2 (F39) xDrive 20 i	11.2020-10.2023	131	178	1998	B48 A20 A	<a href="#">HGHSZS5</a>
BMW	X2 (F39) xDrive 20 i	03.2018-10.2023	141	192	1998	B48 A20 A	<a href="#">HGHSZS5</a>
BMW	X2 (F39) xDrive 25 e Plug-in-Hybrid	03.2020-10.2023	162	220	1499	B38 A15 A	<a href="#">HGHSZS5</a>
BMW	X3 (E83) 2.0 i	07.2005-08.2008	110	150	1995	N46 B20, N46 B20 A	<a href="#">HGHSZS4</a>
BMW	X3 (E83) 2.5 i	03.2004-07.2006	141	192	2494	M54 256 S5	<a href="#">HGHSZS4</a>



BMW	X3 (E83) 2.5 si	08.2006-08.2008	160	218	2497	N52 B25 A	<a href="#">HGHSZS4</a>
BMW	X3 (E83) 2.5 si xDrive	08.2006-08.2008	155	211	2497	N52 B25 A	<a href="#">HGHSZS4</a>
BMW	X3 (E83) 3.0 i xDrive	09.2003-07.2006	170	231	2979	M54 306 S3	<a href="#">HGHSZS4</a>
BMW	X3 (E83) 3.0 si	09.2006-08.2008	194	264	2996	N52 B30 A	<a href="#">HGHSZS4</a>
BMW	X3 (E83) 3.0 si	08.2006-08.2008	200	272	2996	N52 B30 A	<a href="#">HGHSZS4</a>
BMW	X3 (E83) xDrive 20 i	09.2008-08.2011	110	150	1995	N46 B20 B	<a href="#">HGHSZS4</a>
BMW	X3 (E83) xDrive 25 i	09.2008-08.2010	155	211	2497	N52 B25 A	<a href="#">HGHSZS4</a>
BMW	X3 (E83) xDrive 25 i	09.2008-08.2010	160	218	2497	N52 B25 A	<a href="#">HGHSZS4</a>
BMW	X3 (E83) xDrive 30 i	09.2008-08.2010	200	272	2996	N52 B30 A	<a href="#">HGHSZS4</a>
BMW	X3 (F25) sDrive 20 i	04.2014-08.2017	125	170	1592	N20 B16 A	<a href="#">HGHSZS4</a>
BMW	X3 (F25) sDrive 20 i	04.2014-08.2017	135	184	1997	N20 B20 A	<a href="#">HGHSZS4</a>
BMW	X3 (F25) sDrive 28 i	04.2014-08.2017	180	245	1997	N20 B20 A	<a href="#">HGHSZS4</a>
BMW	X3 (F25) xDrive 20 i	10.2011-08.2017	135	184	1997	N20 B20 A	<a href="#">HGHSZS4</a>
BMW	X3 (F25) xDrive 28 i	04.2012-08.2017	180	245	1997	N20 B20 A	<a href="#">HGHSZS4</a>
BMW	X3 (F25) xDrive 28 i	01.2011-10.2012	190	258	2996	N52 B30 A	<a href="#">HGHSZS4</a>
BMW	X3 (F25) xDrive 35 i	09.2010-08.2017	225	306	2979	N55 B30 A	<a href="#">HGHSZS4</a>
BMW	X3 (G01, F97, G08) M	03.2019-	353	480	2993	S58 B30 A	<a href="#">HGHSZS5</a>
BMW	X3 (G01, F97, G08) M Competition	03.2019-	375	510	2993	S58 B30 A	<a href="#">HGHSZS5</a>
BMW	X3 (G01, F97, G08) sDrive 20 i	12.2017-	135	184	1998	B48 B20 A	<a href="#">HGHSZS5</a>
BMW	X3 (G01, F97, G08) sDrive 20 i 1.6	12.2017-	125	170	1597	B48 B16 A	<a href="#">HGHSZS5</a>
BMW	X3 (G01, F97, G08) xDrive 20 i	12.2017-	135	184	1998	B48 B20 A	<a href="#">HGHSZS5</a>
BMW	X3 (G01, F97, G08) xDrive 30 e Plug-in-Hybrid	12.2019-	215	292	1998	B46 B20 B, B48 B20 A	<a href="#">HGHSZS5</a>
BMW	X3 (G01, F97, G08) xDrive 30 e Plug-in-Hybrid	12.2019-	215	292	1998	B48 B20 A	<a href="#">HGHSZS5</a>
BMW	X3 (G01, F97, G08) xDrive 30 i	08.2017-	183	249	1998	B48 B20 B	<a href="#">HGHSZS5</a>
BMW	X3 (G01, F97, G08) xDrive 30 i	08.2017-	185	252	1998	B48 B20 B	<a href="#">HGHSZS5</a>
BMW	X3 (G01, F97, G08) xDrive 30 i Mild Hybrid	08.2021-	180	245	1998	B48 B20 B	<a href="#">HGHSZS5</a>
BMW	X3 (G01, F97, G08) xDrive M40 i	09.2018-08.2019	260	354	2998	B58 B30 A	<a href="#">HGHSZS5</a>
BMW	X3 (G01, F97, G08) xDrive M40 i	08.2017-	265	360	2998	B58 B30 A	<a href="#">HGHSZS5</a>
BMW	X3 (G01, F97, G08) xDrive M40 i	09.2019-	285	387	2998	B58 B30 B	<a href="#">HGHSZS5</a>
BMW	X3 Van (G01) xDrive 20 i	12.2017-	135	184	1998	B48 B20 A	<a href="#">HGHSZS5</a>
BMW	X3 Van (G01) xDrive 30 i	08.2017-	185	252	1998	B48 B20 B	<a href="#">HGHSZS5</a>
BMW	X3 Van (G01) xDrive M40 i	08.2017-08.2019	265	360	2998	B58 B30 A	<a href="#">HGHSZS5</a>
BMW	X3 Van (G01) xDrive M40 i	09.2019-	285	387	2998	B58 B30 B	<a href="#">HGHSZS5</a>
BMW	X4 (F26) M 40 i	12.2015-03.2018	265	360	2979	N55 B30 A	<a href="#">HGHSZS4</a>
BMW	X4 (F26) xDrive 20 i	04.2014-03.2018	135	184	1997	N20 B20 A	<a href="#">HGHSZS4</a>
BMW	X4 (F26) xDrive 28 i	04.2014-03.2018	180	245	1997	N20 B20 A	<a href="#">HGHSZS4</a>
BMW	X4 (F26) xDrive 35 i	04.2014-03.2018	225	306	2979	N55 B30 A	<a href="#">HGHSZS4</a>
BMW	X4 (G02, F98) M	03.2019-	353	480	2993	S58 B30 A	<a href="#">HGHSZS5</a>
BMW	X4 (G02, F98) M Competition	03.2019-	375	510	2993	S58 B30 A	<a href="#">HGHSZS5</a>
BMW	X4 (G02, F98) xDrive 20 i	04.2018-	135	184	1998	B48 B20 A	<a href="#">HGHSZS5</a>
BMW	X4 (G02, F98) xDrive 20 i Mild Hybrid	08.2021-	135	184	1998	B46 B20 B, B48 B20 A	<a href="#">HGHSZS5</a>
BMW	X4 (G02, F98) xDrive 30 i	04.2018-	183	249	1998	B48 B20 B	<a href="#">HGHSZS5</a>
BMW	X4 (G02, F98) xDrive 30 i	04.2018-	185	252	1998	B48 B20 B	<a href="#">HGHSZS5</a>
BMW	X4 (G02, F98) xDrive 30 i Mild Hybrid	07.2021-	180	245	1998	B46 B20 B, B48 B20 B	<a href="#">HGHSZS5</a>
BMW	X4 (G02, F98) xDrive M40 i	04.2018-08.2019	260	354	2998	B58 B30 A	<a href="#">HGHSZS5</a>
BMW	X4 (G02, F98) xDrive M40 i	04.2018-	265	360	2998	B58 B30 A	<a href="#">HGHSZS5</a>
BMW	X4 (G02, F98) xDrive M40 i	09.2019-	285	387	2998	B58 B30 B	<a href="#">HGHSZS5</a>

BMW	X5 (E53) 3.0 i	04.2000-10.2006	170	231	2979	M54 306 S3	<a href="#">HGHSZS31</a>
BMW	X5 (E53) 3.0 i	04.2000-10.2006	170	231	2979	M54 306 S3	<a href="#">HGHSZS4</a>
BMW	X5 (E53) 4.4 i	01.2000-09.2003	210	286	4398	M62 B44 (448S2)	<a href="#">HGHSZS31</a>
BMW	X5 (E53) 4.4 i	10.2003-10.2006	235	320	4398	N62 B44 A	<a href="#">HGHSZS4</a>
BMW	X5 (E53) 4.6 is	10.2001-09.2003	255	347	4619	M62 B46 (468S1)	<a href="#">HGHSZS31</a>
BMW	X5 (E53) 4.8 is	04.2004-09.2006	265	360	4799	N62 B48 A	<a href="#">HGHSZS4</a>
BMW	X5 (E70) 3.0 si	10.2006-09.2008	200	272	2996	N52 B30 A	<a href="#">HGHSZS4</a>
BMW	X5 (E70) 4.8 i xDrive	10.2006-09.2008	261	355	4799	N62 B48 B	<a href="#">HGHSZS4</a>
BMW	X5 (E70) M	07.2009-07.2013	408	555	4395	S63 B44 A	<a href="#">HGHSZS4</a>
BMW	X5 (E70) xDrive 30 i	02.2007-12.2012	172	234	2996	N52 B30 A	<a href="#">HGHSZS4</a>
BMW	X5 (E70) xDrive 30 i	09.2008-12.2010	194	264	2996	N52 B30 A	<a href="#">HGHSZS4</a>
BMW	X5 (E70) xDrive 30 i	10.2008-03.2010	200	272	2996	N52 B30 A	<a href="#">HGHSZS4</a>
BMW	X5 (E70) xDrive 35 i	04.2010-07.2013	225	306	2979	N55 B30 A	<a href="#">HGHSZS4</a>
BMW	X5 (E70) xDrive 35 i	02.2012-06.2013	235	320	2979	N55 B30 A	<a href="#">HGHSZS4</a>
BMW	X5 (E70) xDrive 40 i	01.2012-06.2013	225	306	2979	N55 B30 A	<a href="#">HGHSZS4</a>
BMW	X5 (E70) xDrive 48 i	10.2008-03.2010	261	355	4799	N62 B48 B	<a href="#">HGHSZS4</a>
BMW	X5 (E70) xDrive 50 i	04.2010-07.2013	300	408	4395	N63 B44 A	<a href="#">HGHSZS4</a>
BMW	X5 (F15, F85) M	12.2014-07.2018	423	575	4395	S63 B44 B	<a href="#">HGHSZS4</a>
BMW	X5 (F15, F85) xDrive 28 i	06.2015-07.2018	180	245	1997	N20 B20 A	<a href="#">HGHSZS4</a>
BMW	X5 (F15, F85) xDrive 35 i	12.2013-07.2018	225	306	2979	N55 B30 A	<a href="#">HGHSZS4</a>
BMW	X5 (F15, F85) xDrive 35 i	12.2013-07.2018	240	326	2979	N55 B30 A	<a href="#">HGHSZS4</a>
BMW	X5 (F15, F85) xDrive 40e	08.2015-07.2018	205	279	1997	N20 B20 A	<a href="#">HGHSZS4</a>
BMW	X5 (F15, F85) xDrive 40e	08.2015-07.2018	230	313	1997	N20 B20 A	<a href="#">HGHSZS4</a>
BMW	X5 (F15, F85) xDrive 50 i	08.2013-07.2018	330	449	4395	N63 B44 B	<a href="#">HGHSZS4</a>
BMW	X5 (G05, F95) xDrive 40 i	08.2018-03.2023	250	340	2998	B58 B30 C	<a href="#">HGHSZS5</a>
BMW	X5 (G05, F95) xDrive 40 i Mild-Hybrid	12.2020-03.2023	245	333	2998	B58 B30 C	<a href="#">HGHSZS5</a>
BMW	X5 (G05, F95) xDrive 45 e Plug-in-Hybrid	06.2019-03.2023	235	320	2998	B58 B30 C	<a href="#">HGHSZS5</a>
BMW	X5 (G05, F95) xDrive 45 e Plug-in-Hybrid	06.2019-03.2023	290	394	2998	B58 B30 C	<a href="#">HGHSZS5</a>
BMW	X5 Van (G05) xDrive 40 i	11.2019-03.2023	250	340	2998	B58 B30 C	<a href="#">HGHSZS5</a>
BMW	X6 (E71, E72) ActiveHybrid	01.2009-10.2011	357	485	4395	N63 B44 A	<a href="#">HGHSZS4</a>
BMW	X6 (E71, E72) M	07.2009-07.2014	408	555	4395	S63 B44 A	<a href="#">HGHSZS4</a>
BMW	X6 (E71, E72) xDrive 35 i	01.2008-06.2014	224	305	2979	N54 B30 A, N55 B30 A	<a href="#">HGHSZS4</a>
BMW	X6 (E71, E72) xDrive 35 i	01.2008-07.2014	225	306	2979	N55 B30 A	<a href="#">HGHSZS4</a>
BMW	X6 (E71, E72) xDrive 35 i	08.2012-06.2014	235	320	2979	N55 B30 A	<a href="#">HGHSZS4</a>
BMW	X6 (E71, E72) xDrive 35 i	06.2007-03.2010	240	326	2979	N54 B30 A	<a href="#">HGHSZS4</a>
BMW	X6 (E71, E72) xDrive 50 i	07.2008-07.2014	300	408	4395	N63 B44 A	<a href="#">HGHSZS4</a>
BMW	X6 (E71, E72) xDrive 50 i	10.2007-06.2014	330	449	4395	N63 B44 A	<a href="#">HGHSZS4</a>
BMW	X6 (F16, F86) M	12.2014-07.2019	423	575	4395	S63 B44 B	<a href="#">HGHSZS4</a>
BMW	X6 (F16, F86) xDrive 35 i	08.2014-07.2019	225	306	2979	N55 B30 A	<a href="#">HGHSZS4</a>
BMW	X6 (F16, F86) xDrive 35 i	08.2014-07.2019	240	326	2979	N55 B30 A	<a href="#">HGHSZS4</a>
BMW	X6 (F16, F86) xDrive 50 i	08.2014-07.2019	330	449	4395	N63 B44 B	<a href="#">HGHSZS4</a>
BMW	X6 (G06, F96) xDrive 40 i	08.2019-03.2023	250	340	2998	B58 B30 C	<a href="#">HGHSZS5</a>
BMW	X6 (G06, F96) xDrive 40 i Mild-Hybrid	12.2020-03.2023	245	333	2998	B58 B30 C	<a href="#">HGHSZS5</a>
BMW	X7 (G07) xDrive 40 i	03.2019-	250	340	2998	B58 B30 C	<a href="#">HGHSZS5</a>
BMW	X7 (G07) xDrive 40 i Mild-Hybrid	12.2020-	245	333	2998	B58 B30 C	<a href="#">HGHSZS5</a>

BMW	Z3 Coupe (E36) 2.8 i	01.1998-05.2000	142	193	2793	M52 B28 (286S1)	<a href="#">HGHSZS31</a>
BMW	Z3 Coupe (E36) 3.0 i	06.2000-06.2003	170	231	2979	M54 306 S3	<a href="#">HGHSZS31</a>
BMW	Z3 Coupe (E36) M	02.1998-06.2001	236	321	3201	S50 B32 (326S1)	<a href="#">HGHSZS31</a>
BMW	Z3 Coupe (E36) M	06.2001-06.2003	239	325	3246	S54 B32 (326S4)	<a href="#">HGHSZS31</a>
BMW	Z3 Coupe (E36) M	06.2001-06.2003	239	325	3246	S54 B32 (326S4)	<a href="#">HGHSZS4</a>
BMW	Z3 Coupe (E36) M 3.2	02.1998-06.2000	176	239	3152	S52 B32 (326S2)	<a href="#">HGHSZS31</a>
BMW	Z3 Roadster (E36) 2.0 i	04.1999-01.2003	110	150	1990	M52 B20 (206S4)	<a href="#">HGHSZS31</a>
BMW	Z3 Roadster (E36) 2.2 i	10.2000-06.2002	125	170	2171	M54 B22 (226S1)	<a href="#">HGHSZS31</a>
BMW	Z3 Roadster (E36) 2.2 i	08.2000-01.2003	120	163	2171	M54 B22 (226S1)	<a href="#">HGHSZS31</a>
BMW	Z3 Roadster (E36) 2.8 i	11.1996-05.2000	142	193	2793	M52 B28 (286S1)	<a href="#">HGHSZS31</a>
BMW	Z3 Roadster (E36) 3.0 i	06.2000-01.2003	170	231	2979	M54 B30 (306S3)	<a href="#">HGHSZS31</a>
BMW	Z3 Roadster (E36) M 3.2	02.1998-06.2000	179	243	3152	S52 B32 (326S2)	<a href="#">HGHSZS31</a>
BMW	Z3 Roadster (E36) M 3.2	01.1997-06.2000	236	321	3201	S50 B32 (326S1)	<a href="#">HGHSZS31</a>
BMW	Z3 Roadster (E36) M 3.2	06.2001-01.2003	239	325	3246	S54 B32 (326S4)	<a href="#">HGHSZS31</a>
BMW	Z3 Roadster (E36) M 3.2	06.2001-01.2003	239	325	3246	S54 B32 (326S4)	<a href="#">HGHSZS4</a>
BMW	Z4 Coupe (E86) 3.0 si	04.2006-08.2008	195	265	2996	N52 B30 A	<a href="#">HGHSZS4</a>
BMW	Z4 Coupe (E86) M	04.2006-08.2008	252	343	3246	S54 326 S4	<a href="#">HGHSZS4</a>
BMW	Z4 Roadster (E85) 2.0 i	03.2005-02.2009	110	150	1995	N46B20A, N46 B20	<a href="#">HGHSZS4</a>
BMW	Z4 Roadster (E85) 2.2 i	10.2003-10.2005	125	170	2171	M54 226 S1	<a href="#">HGHSZS4</a>
BMW	Z4 Roadster (E85) 2.5 i	09.2005-02.2009	130	177	2497	N52 B25 A	<a href="#">HGHSZS4</a>
BMW	Z4 Roadster (E85) 2.5 i	12.2002-12.2005	141	192	2494	M54 256 S5	<a href="#">HGHSZS4</a>
BMW	Z4 Roadster (E85) 2.5 si	01.2006-08.2008	160	218	2497	N52 B25 A	<a href="#">HGHSZS4</a>
BMW	Z4 Roadster (E85) 3.0 i	12.2002-12.2005	170	231	2979	M54 306 S3	<a href="#">HGHSZS4</a>
BMW	Z4 Roadster (E85) 3.0 si	01.2006-08.2008	195	265	2996	N52 B30 A	<a href="#">HGHSZS4</a>
BMW	Z4 Roadster (E85) M	01.2006-08.2008	252	343	3246	S54 326 S4	<a href="#">HGHSZS4</a>
BMW	Z4 Roadster (E89) sDrive 18 i	04.2013-08.2016	115	156	1997	N20 B20 A	<a href="#">HGHSZS4</a>
BMW	Z4 Roadster (E89) sDrive 20 i	09.2011-08.2016	120	163	1997	N20 B20 A	<a href="#">HGHSZS4</a>
BMW	Z4 Roadster (E89) sDrive 20 i	09.2011-08.2016	135	184	1997	N20 B20 A	<a href="#">HGHSZS4</a>
BMW	Z4 Roadster (E89) sDrive 23 i	03.2009-08.2011	150	204	2497	N52 B25 A	<a href="#">HGHSZS4</a>
BMW	Z4 Roadster (E89) sDrive 28 i	09.2011-08.2016	180	245	1997	N20 B20 A	<a href="#">HGHSZS4</a>
BMW	Z4 Roadster (E89) sDrive 30 i	02.2009-08.2011	190	258	2996	N52 B30 A	<a href="#">HGHSZS4</a>
BMW	Z4 Roadster (E89) sDrive 30 i	05.2009-08.2011	195	265	2996	N52 B30 A	<a href="#">HGHSZS4</a>
BMW	Z4 Roadster (E89) sDrive 35 i	02.2009-08.2016	225	306	2979	N54 B30 A	<a href="#">HGHSZS4</a>
BMW	Z4 Roadster (E89) sDrive 35 is	03.2010-08.2016	250	340	2979	N54 B30 A	<a href="#">HGHSZS4</a>
BMW	Z4 Roadster (G29) M40 i	11.2018-	250	340	2998	B58 B30 C	<a href="#">HGHSZS5</a>
BMW	Z4 Roadster (G29) sDrive 20 i	11.2018-	120	163	1998	B46 B20 B	<a href="#">HGHSZS5</a>
BMW	Z4 Roadster (G29) sDrive 20 i	11.2018-	145	197	1998	B46 B20 B	<a href="#">HGHSZS5</a>
BMW	Z4 Roadster (G29) sDrive 30 i	11.2018-	190	258	1998	B48 B20 B	<a href="#">HGHSZS5</a>
BMW	Z8 Roadster (E52) 4.9	01.2000-12.2003	294	400	4941	S62 B50 (508S1)	<a href="#">HGHSZS31</a>
Buick	ENCLAVE 3.6	04.2007-12.2008	205	279	3564	LY7	<a href="#">HGHSZS19</a>

Buick	ENCORE SUV 1.4	09.2012 -	103	140	1364	LUV	<a href="#">HGHSZS25</a>
Cadillac	CTS 2.8	01.2008-12.2009	155	211	2792	LP1	<a href="#">HGHSZS19</a>
Cadillac	CTS 3.0	01.2008-	203	276	2997	LF1	<a href="#">HGHSZS19</a>
Cadillac	CTS 3.0 AWD	01.2008-12.2010	203	276	2997	LF1	<a href="#">HGHSZS19</a>
Cadillac	CTS 3.6	01.2008-12.2010	196	266	3564	LY7	<a href="#">HGHSZS19</a>
Cadillac	CTS 3.6	09.2011-09.2013	237	322	3564	LLT	<a href="#">HGHSZS19</a>
Cadillac	CTS 3.6 AWD	01.2010-09.2013	199	271	3564	LLT	<a href="#">HGHSZS19</a>
Cadillac	CTS 3.6 AWD	09.2011-09.2013	237	322	3564	LLT	<a href="#">HGHSZS19</a>
Cadillac	CTS Coupe 3.0	01.2010-12.2013	201	273	2997	LF1	<a href="#">HGHSZS19</a>
Cadillac	CTS Coupe 3.0 AWD	01.2010-12.2013	201	273	2997	LF1	<a href="#">HGHSZS19</a>
Cadillac	CTS Coupe 3.6	01.2008-	229	311	3564	LLT	<a href="#">HGHSZS19</a>
Cadillac	CTS Coupe 3.6	09.2011-	237	322	3564	LLT	<a href="#">HGHSZS19</a>
Cadillac	CTS Coupe 3.6 AWD	01.2008-12.2012	229	311	3564	LLT	<a href="#">HGHSZS19</a>
Cadillac	CTS Coupe 3.6 AWD	09.2011-07.2014	237	322	3564	LLT	<a href="#">HGHSZS19</a>
Cadillac	CTS Sport Wagon 3.0	01.2008-	203	276	2997	LF1	<a href="#">HGHSZS19</a>
Cadillac	CTS Sport Wagon 3.0 AWD	01.2008-	203	276	2997	LF1	<a href="#">HGHSZS19</a>
Cadillac	CTS Sport Wagon 3.6	01.2008-12.2011	229	311	3564	LLT	<a href="#">HGHSZS19</a>
Cadillac	CTS Sport Wagon 3.6	09.2011-07.2014	237	322	3564	LLT	<a href="#">HGHSZS19</a>
Cadillac	CTS Sport Wagon 3.6 AWD	01.2008-12.2011	229	311	3564	LLT	<a href="#">HGHSZS19</a>
Cadillac	CTS Sport Wagon 3.6 AWD	09.2011-07.2014	237	322	3564	LLT	<a href="#">HGHSZS19</a>
Cadillac	SRX 2.8 AWD	01.2009-12.2016	224	305	2792	LAU	<a href="#">HGHSZS19</a>
Cadillac	SRX 3.0	01.2009-12.2016	198	269	2997	LF1	<a href="#">HGHSZS19</a>
Cadillac	SRX 3.0 AWD	01.2009-12.2016	198	269	2997	LF1	<a href="#">HGHSZS19</a>
Cadillac	SRX 3.0 AWD	01.2009-12.2016	199	270	2997	LF1	<a href="#">HGHSZS19</a>
Cadillac	SRX 3.6 AWD	10.2012-04.2016	234	318	3564	LFX	<a href="#">HGHSZS19</a>
Cadillac	STS 3.6	10.2009-12.2012	229	311	3564	LLT	<a href="#">HGHSZS19</a>
Chevrolet	AVEO Schrägheck (T300) 1.2	03.2011 -	51	69	1229	LWD	<a href="#">HGHSZS25</a>
Chevrolet	AVEO Schrägheck (T300) 1.2	03.2011 -	63	86	1229	A12XER	<a href="#">HGHSZS25</a>
Chevrolet	AVEO Schrägheck (T300) 1.2 LPG	11.2012 - 12.2015	63	86	1229	LDC	<a href="#">HGHSZS25</a>
Chevrolet	AVEO Schrägheck (T300) 1.4	03.2011 -	74	101	1398	A14XER	<a href="#">HGHSZS25</a>
Chevrolet	AVEO Schrägheck (T300) 1.4 Turbo	08.2013 -	103	140	1364	LUJ	<a href="#">HGHSZS25</a>
Chevrolet	AVEO Stufenheck (T300) 1.2	03.2011 -	51	69	1229	A12XEL	<a href="#">HGHSZS25</a>
Chevrolet	AVEO Stufenheck (T300) 1.2	03.2011 -	63	86	1229	A12XER	<a href="#">HGHSZS25</a>
Chevrolet	AVEO Stufenheck (T300) 1.2 LPG	11.2012 - 12.2015	63	86	1229	LDC	<a href="#">HGHSZS25</a>
Chevrolet	AVEO Stufenheck (T300) 1.4	07.2011 -	74	100	1398	A14XER	<a href="#">HGHSZS25</a>
Chevrolet	CAMARO 3.6	09.2009-12.2010	224	305	3564	LLT	<a href="#">HGHSZS19</a>
Chevrolet	CAMARO 3.6	09.2009-12.2010	227	309	3564	LLT	<a href="#">HGHSZS19</a>
Chevrolet	CAMARO 3.6	01.2011-12.2015	232	316	3564	LFX	<a href="#">HGHSZS19</a>
Chevrolet	Camaro 6 2.0 Turbo	08.16 -	202	275	1998	LTG	<a href="#">HGHSZS21</a>
Chevrolet	Camaro 6 Cabrio 2.0 Turbo	08.16 -	202	275	1998	LTG	<a href="#">HGHSZS21</a>
Chevrolet	CAMARO Convertible 3.6	09.2011-12.2015	241	328	3564	LLT	<a href="#">HGHSZS19</a>
Chevrolet	CAPTIVA (C100, C140) 3.0 4WD	01.2011-	232	316	3564	LFW	<a href="#">HGHSZS19</a>
Chevrolet	CAPTIVA (C100, C140) 3.0 4WD	01.2012-	186	253	2997	LF1	<a href="#">HGHSZS19</a>
Chevrolet	CAPTIVA (C100, C140) 3.2 4WD	11.2010-09.2018	190	258	2997	LU1	<a href="#">HGHSZS19</a>
Chevrolet	Captiva 1 (C100, C140)	03.11 -	123	167	2384	LE5	<a href="#">HGHSZS29</a>
Chevrolet	Captiva 1 (C100, C140)	03.11 -	123	167	2384	LE5	<a href="#">HGHSZS29</a>
Chevrolet	CRUZE (J300) 1.4	09.2010 -	103	140	1364	LUJ	<a href="#">HGHSZS25</a>
Chevrolet	CRUZE (J300) 1.4	07.2013 -	74	101	1398	A14XER	<a href="#">HGHSZS25</a>

Chevrolet	CRUZE Schrägheck (J305) 1.4	06.2012 -	103	140	1364	LUJ	<a href="#">HGHSZS25</a>
Chevrolet	CRUZE Schrägheck (J305) 1.4	07.2013 - 12.2015	74	101	1398	A14XER	<a href="#">HGHSZS25</a>
Chevrolet	CRUZE Station Wagon (J308) 1.4	07.2013 - 12.2015	74	101	1398	A14XER	<a href="#">HGHSZS25</a>
Chevrolet	CRUZE Station Wagon (J308) 1.4	08.2012 -	103	140	1364	LUJ	<a href="#">HGHSZS25</a>
Chevrolet	HHR 2.2	09.05 - 12.08	111	151	2198	L61	<a href="#">HGHSZS29</a>
Chevrolet	HHR 2.4	01.06 - 12.11	128	174	2384	LE5	<a href="#">HGHSZS29</a>
Chevrolet	HHR 2.4	10.07 - 12.11	125	170	2384	LE5	<a href="#">HGHSZS29</a>
Chevrolet	MALIBU (V300) 3.0	06.2006-	169	230	3195	LFW	<a href="#">HGHSZS19</a>
Chevrolet	Malibu 8 (V300) 2.4	01.12 -	123	167	2384	LE9 (145CUL4)	<a href="#">HGHSZS29</a>
Chevrolet	ORLANDO (J309) 1.4	06.2012 -	103	140	1362	LUJ	<a href="#">HGHSZS25</a>
Chevrolet	TRAILBLAZER (31UX) 3.6 4WD	04.2013-	196	267	2997	LY7	<a href="#">HGHSZS19</a>
Chevrolet	TRAX 1.4	12.2012 -	103	140	1364	LUJ	<a href="#">HGHSZS25</a>
Chevrolet	TRAX 1.4 AWD	12.2012 -	103	140	1364	LUJ	<a href="#">HGHSZS25</a>
Chevrolet	TRAX 1.4 LPG	04.2013 -	103	140	1364	LUJ	<a href="#">HGHSZS25</a>
Chevrolet	VOLT EV 150	11.2011 -	111	151	1398	LUU	<a href="#">HGHSZS25</a>
Chrysler	CROSSFIRE 3.2	07.2003 - 12.2008	160	218	3199	EGX	<a href="#">HGHSZS26</a>
Chrysler	CROSSFIRE Roadster 3.2	05.2004 - 12.2008	160	218	3199	EGX	<a href="#">HGHSZS26</a>
Chrysler	CROSSFIRE Roadster SRT-6	09.2004 - 12.2006	246	335	3199	EGZ	<a href="#">HGHSZS26</a>
Chrysler	CROSSFIRE SRT-6	09.2004 - 12.2007	246	335	3199	EGZ	<a href="#">HGHSZS26</a>
Chrysler	DELTA 1.4	08.2011-	88	120	1368	198 A4.000	<a href="#">HGHSZS15</a>
Citroen	BERLINGO Kasten/Großraumlimousine (B9) 1.6 VTi 120	11.2009 -	88	120	1598	5FS (EP6C)	<a href="#">HGHSZS4</a>
Citroen	BERLINGO Kasten/Großraumlimousine (B9) 1.6 VTi 95	07.2010 -	72	98	1598	5FK (EP6CB)	<a href="#">HGHSZS4</a>
Citroen	BERLINGO MULTISPACE (B9) 1.6 VTi 120	11.2009 -	88	120	1598	5FS (EP6C)	<a href="#">HGHSZS4</a>
Citroen	BERLINGO MULTISPACE (B9) 1.6 VTi 95	07.2010 -	72	98	1598	5FK (EP6CB)	<a href="#">HGHSZS4</a>
Citroen	C3 II (SC_) 1.4 LPG	06.2013 - 09.2016	70	95	1397	8FN (EP3)	<a href="#">HGHSZS4</a>
Citroen	C3 II (SC_) 1.4 VTi	11.2009 - 09.2016	72	98	1397	8FR (EP3)	<a href="#">HGHSZS4</a>
Citroen	C3 II (SC_) 1.4 VTi 95	11.2009 - 09.2016	70	95	1397	8FP (EP3C)	<a href="#">HGHSZS4</a>
Citroen	C3 II (SC_) 1.6 VTi 120	11.2009 - 09.2016	88	120	1598	5FS (EP6C)	<a href="#">HGHSZS4</a>
Citroen	C3 PICASSO (SH_) 1.4 VTi 95	12.2008 - 12.2015	70	95	1397	8FP (EP3C)	<a href="#">HGHSZS4</a>
Citroen	C3 PICASSO (SH_) 1.4 VTi 95 LPG	09.2010 - 11.2015	70	95	1397	8FN (EP3)	<a href="#">HGHSZS4</a>
Citroen	C3 PICASSO (SH_) 1.6 VTi 115	07.2009 - 12.2015	84	114	1598	EP6	<a href="#">HGHSZS4</a>
Citroen	C3 PICASSO (SH_) 1.6 VTi 120	02.2009 - 07.2015	88	120	1598	5FS (EP6C)	<a href="#">HGHSZS4</a>
Citroen	C4 Coupe (LA_) 1.6 THP	06.2008 - 07.2011	103	140	1598	5FT (EP6DT)	<a href="#">HGHSZS4</a>
Citroen	C4 Coupe (LA_) 1.6 THP 150	07.2008 - 07.2011	110	150	1598	5FX (EP6DT)	<a href="#">HGHSZS4</a>
Citroen	C4 Coupe (LA_) 1.6 VTi 120	07.2008 - 07.2011	88	120	1598	5FS (EP6C)	<a href="#">HGHSZS4</a>



Citroen	C4 GRAND PICASSO I (UA_) 1.6 16V	07.2008 - 12.2010	103	140	1598	5FT (EP6DT)	<a href="#">HGHSZS4</a>
Citroen	C4 GRAND PICASSO I (UA_) 1.6 16V	10.2008 - 08.2013	110	150	1598	5FX (EP6DT)	<a href="#">HGHSZS4</a>
Citroen	C4 GRAND PICASSO I (UA_) 1.6 THP 155	09.2010 - 08.2013	115	156	1598	5FV (EP6CDT)	<a href="#">HGHSZS4</a>
Citroen	C4 GRAND PICASSO I (UA_) 1.6 VTi 120	07.2008 - 08.2013	88	120	1598	5FW (EP6)	<a href="#">HGHSZS4</a>
Citroen	C4 GRAND PICASSO II (DA_, DE_) 1.6 THP 150	09.2014 -	110	150	1598	5FX (EP6DT)	<a href="#">HGHSZS4</a>
Citroen	C4 GRAND PICASSO II (DA_, DE_) 1.6 THP 155	09.2013 -	115	156	1598	5FV (EP6CDT)	<a href="#">HGHSZS4</a>
Citroen	C4 GRAND PICASSO II (DA_, DE_) 1.6 THP 165	07.2014 -	121	165	1598	5GZ (EP6FDT)	<a href="#">HGHSZS4</a>
Citroen	C4 GRAND PICASSO II (DA_, DE_) 1.6 VTi 120	09.2013 -	88	120	1598	5FS (EP6C)	<a href="#">HGHSZS4</a>
Citroen	C4 I (LC_) 1.6 THP 140	07.2008 - 07.2011	103	140	1598	5FT (EP6DT)	<a href="#">HGHSZS4</a>
Citroen	C4 I (LC_) 1.6 THP 150	07.2008 - 07.2011	110	150	1598	5FX (EP6DT)	<a href="#">HGHSZS4</a>
Citroen	C4 I (LC_) 1.6 VTi 120	07.2008 - 07.2011	88	120	1598	5FW (EP6)	<a href="#">HGHSZS4</a>
Citroen	C4 II (NC_) 1.4 VTi 95 (NC8FP0)	11.2009 - 11.2015	70	95	1397	8FP (EP3C)	<a href="#">HGHSZS4</a>
Citroen	C4 II (NC_) 1.6 THP 155	11.2009 - 12.2016	115	156	1598	5FV (EP6CDT)	<a href="#">HGHSZS4</a>
Citroen	C4 II (NC_) 1.6 VTi 120 (NC5FS0, NC5FS9)	11.2009 - 12.2016	88	120	1598	5FS (EP6C)	<a href="#">HGHSZS4</a>
Citroen	C4 II (NC_) 1.6 VTi 120 LPG (NC5FS0)	09.2011 -	88	120	1598	5FS (EP6C)	<a href="#">HGHSZS4</a>
Citroen	C4 PICASSO I (UD_) 1.6 16V	07.2008 - 08.2013	110	150	1598	5FX (EP6DT)	<a href="#">HGHSZS4</a>
Citroen	C4 PICASSO I (UD_) 1.6 THP 140	07.2008 - 08.2013	103	140	1598	5FT (EP6DT)	<a href="#">HGHSZS4</a>
Citroen	C4 PICASSO I (UD_) 1.6 THP 155	09.2010 - 08.2013	115	156	1598	5FV (EP6CDT)	<a href="#">HGHSZS4</a>
Citroen	C4 PICASSO I (UD_) 1.6 VTi 120	07.2008 - 08.2013	88	120	1598	5FW (EP6)	<a href="#">HGHSZS4</a>
Citroen	C4 PICASSO II 1.6 THP 150	09.2014 -	110	150	1598	5FX (EP6DT)	<a href="#">HGHSZS4</a>
Citroen	C4 PICASSO II 1.6 THP 155	02.2013 -	115	156	1598	5FV (EP6CDT)	<a href="#">HGHSZS4</a>
Citroen	C4 PICASSO II 1.6 THP 165	07.2014 -	121	165	1598	5GZ (EP6FDT)	<a href="#">HGHSZS4</a>
Citroen	C4 PICASSO II 1.6 VTi 120	02.2013 -	88	120	1598	5FS (EP6C)	<a href="#">HGHSZS4</a>
Citroen	C4 PICASSO II Van (DD_) THP 155	02.2013 -	115	156	1598	EP6CDT	<a href="#">HGHSZS4</a>
Citroen	C4 PICASSO II Van (DD_) VTi 120	02.2013 -	88	120	1598	5FS (EP6C)	<a href="#">HGHSZS4</a>
Citroen	C4 SPACETOURER (3D_) 1.6 THP 165	04.2018 -	121	165	1598	5GZ (EP6FDT)	<a href="#">HGHSZS4</a>
Citroen	C5 AIRCROSS (A_) 1.6 Hybrid 180	11.2022 -	133	181	1598	DGX (EP6FADTXHPE)	<a href="#">HGHSZS4</a>
Citroen	C5 AIRCROSS (A_) 1.6 Hybrid 225	04.2020 -	165	224	1598	DGZ (EP6FADTXHPD)	<a href="#">HGHSZS4</a>
Citroen	C5 AIRCROSS (A_) 1.6 PureTech 180	11.2018 -	133	181	1598	EP6FADTXD	<a href="#">HGHSZS4</a>
Citroen	C5 AIRCROSS (A_) 1.6 THP 150	09.2019 -	110	150	1598	5GX (EP6FDTMD)	<a href="#">HGHSZS4</a>
Citroen	C5 AIRCROSS (A_) 1.6 THP 165	05.2019 -	121	165	1598	5GY (EP6FDTM)	<a href="#">HGHSZS4</a>
Citroen	C5 III (RD_) 1.6 (RD5FMA)	03.2011 - 06.2014	120	163	1598	5FM (EP6DT)	<a href="#">HGHSZS4</a>

Citroen	C5 III (RD_) 1.6 THP 150 (RD5FN8, RD5FNA)	07.2010 - 07.2016	110	150	1598	5FN (EP6CDT)	<a href="#">HGHSZS4</a>
Citroen	C5 III (RD_) 1.6 THP 155 (RD5FV8, RD5FNA)	04.2009 - 07.2016	115	156	1598	5FV (EP6CDT)	<a href="#">HGHSZS4</a>
Citroen	C5 III (RD_) 1.6 VTi 120 (RD5FS8, RD5FSA)	07.2010 - 06.2015	88	120	1598	5FS (EP6C)	<a href="#">HGHSZS4</a>
Citroen	C5 III Break (RW_) 1.6 THP 150	04.2009 - 07.2016	110	150	1598	5FN (EP6CDT)	<a href="#">HGHSZS4</a>
Citroen	C5 III Break (RW_) 1.6 THP 155	04.2009 - 07.2016	115	156	1598	5FV (EP6CDT)	<a href="#">HGHSZS4</a>
Citroen	C5 III Break (RW_) 1.6 VTi 120	07.2010 - 06.2015	88	120	1598	5FS (EP6C)	<a href="#">HGHSZS4</a>
Citroen	C5 X (ND_, NC_) Hybrid 180	02.2023 -	133	181	1598	DGY (EP6FADTXHPE)	<a href="#">HGHSZS4</a>
Citroen	C5 X (ND_, NC_) Hybrid 225	09.2021 -	165	224	1598	DGY (EP6FADTXHPD)	<a href="#">HGHSZS4</a>
Citroen	DS3 (SA_) 1.4 VTi 95	04.2010 - 07.2015	70	95	1397	8FP (EP3C)	<a href="#">HGHSZS4</a>
Citroen	DS3 (SA_) 1.4 VTi 95 LPG	08.2012 - 07.2015	70	95	1397	8FR (EP3C)	<a href="#">HGHSZS4</a>
Citroen	DS3 (SA_) 1.4 VTi 98	11.2009 - 07.2015	72	98	1397	8FR (EP3C)	<a href="#">HGHSZS4</a>
Citroen	DS3 (SA_) 1.6 Racing	02.2011 - 07.2015	149	203	1598	5FF (EP6DTS)	<a href="#">HGHSZS4</a>
Citroen	DS3 (SA_) 1.6 Racing	02.2011 - 07.2015	152	207	1598	5FD (EP6DTS)	<a href="#">HGHSZS4</a>
Citroen	DS3 (SA_) 1.6 THP 150	01.2010 - 07.2015	110	150	1598	5FX (EP6DT)	<a href="#">HGHSZS4</a>
Citroen	DS3 (SA_) 1.6 THP 155	04.2010 - 07.2015	115	156	1598	5FR (EP6DT)	<a href="#">HGHSZS4</a>
Citroen	DS3 (SA_) 1.6 THP 165	10.2014 - 06.2015	121	165	1598	5GZ (EP6FDT)	<a href="#">HGHSZS4</a>
Citroen	DS3 (SA_) 1.6 THP160	01.2012 - 07.2015	120	163	1598	5FM (EP6DT)	<a href="#">HGHSZS4</a>
Citroen	DS3 (SA_) 1.6 VTi 120	04.2010 - 07.2015	88	120	1598	5FS (EP6C)	<a href="#">HGHSZS4</a>
Citroen	DS3 Cabriolet 1.6 Racing	03.2014 - 07.2015	149	203	1598	5FF (EP6DTS)	<a href="#">HGHSZS4</a>
Citroen	DS3 Cabriolet 1.6 Racing	03.2014 - 07.2015	152	207	1598	5FD (EP6DTS)	<a href="#">HGHSZS4</a>
Citroen	DS3 Cabriolet 1.6 THP 150	01.2013 - 07.2015	110	150	1598	5FN (EP6CDT)	<a href="#">HGHSZS4</a>
Citroen	DS3 Cabriolet 1.6 THP 155	01.2013 - 07.2015	115	156	1598	5FV (EP6CDT)	<a href="#">HGHSZS4</a>
Citroen	DS3 Cabriolet 1.6 THP 165	10.2014 - 07.2015	121	165	1598	5GZ (EP6FDT)	<a href="#">HGHSZS4</a>
Citroen	DS3 Cabriolet 1.6 VTi 120	01.2013 - 07.2015	88	120	1598	5FS (EP6C)	<a href="#">HGHSZS4</a>
Citroen	DS4 (NX_) 1.6 THP 150	04.2011 - 07.2015	110	150	1598	5FE (EP6CDTMD)	<a href="#">HGHSZS4</a>
Citroen	DS4 (NX_) 1.6 THP 155	04.2011 - 07.2015	115	156	1598	5FV (EP6CDT)	<a href="#">HGHSZS4</a>
Citroen	DS4 (NX_) 1.6 THP 160	04.2012 - 07.2015	120	163	1598	5FM (EP6CDTM)	<a href="#">HGHSZS4</a>
Citroen	DS4 (NX_) 1.6 THP 165	01.2012 - 07.2015	121	165	1598	5FM (EP6CDTM), 5GZ (EP6FDT)	<a href="#">HGHSZS4</a>
Citroen	DS4 (NX_) 1.6 THP 200	04.2011 - 07.2015	147	200	1598	5FU (EP6DTX)	<a href="#">HGHSZS4</a>

Citroen	DS4 (NX_) 1.6 VTi 120	04.2011 - 07.2015	88	120	1598	5FS (EP6C)	<a href="#">HGHSZS4</a>
Citroen	DS5 1.6 THP 150	11.2011 - 07.2015	110	150	1598	5FE (EP6CDTMD)	<a href="#">HGHSZS4</a>
Citroen	DS5 1.6 THP 155	11.2011 - 07.2015	115	156	1598	5FV (EP6CDT)	<a href="#">HGHSZS4</a>
Citroen	DS5 1.6 THP 165	01.2012 - 07.2015	121	165	1598	5FM (EP6DT)	<a href="#">HGHSZS4</a>
Citroen	DS5 1.6 THP 165 Hybrid	06.2012 - 07.2015	121	165	1598	5GZ (EP6FDT)	<a href="#">HGHSZS4</a>
Citroen	DS5 1.6 THP 200	11.2011 - 07.2015	147	200	1598	5FU (EP6DTX)	<a href="#">HGHSZS4</a>
Citroen	GRAND C4 SPACETOURER (3A_, 3E_) 1.6 PureTech 180	04.2018 -	133	181	1598	5GF (EP6FADTXD)	<a href="#">HGHSZS4</a>
Citroen	GRAND C4 SPACETOURER (3A_, 3E_) 1.6 THP 165	04.2018 -	121	165	1598	5GX (EP6FDTMD)	<a href="#">HGHSZS4</a>
Cupra	ATECA (KH7, KHP, KBP) 2.0 TSI 4Drive	09.2018 - 133290	221	300	1984	DNUE	<a href="#">HGHSZS2</a>
Cupra	FORMENTOR (KM7, KMP) 1.4 e-Hybrid	01.2021-	150	204	1395	DGEA	<a href="#">HGHSZS3</a>
Cupra	FORMENTOR (KM7, KMP) 1.5 TSI	11.2020-	110	150	1498	DPCA	<a href="#">HGHSZS7</a>
Cupra	FORMENTOR (KM7, KMP) 2.0 TSI	03.2021 - 143542	180	245	1984	DNPA	<a href="#">HGHSZS2</a>
Cupra	FORMENTOR (KM7, KMP) 2.0 TSI 4Drive	08.2020 - 143544	140	190	1984	DNNA	<a href="#">HGHSZS2</a>
Cupra	FORMENTOR (KM7, KMP) 2.0 TSI 4Drive	07.2020 - 142277	228	310	1984	DNFB	<a href="#">HGHSZS2</a>
Cupra	LEON (KL1, KU1, KUG) 1.4 e-HYBRID	09.2020-	150	204	1395	DGEA	<a href="#">HGHSZS3</a>
Cupra	LEON (KL1, KU1, KUG) 1.4 e-HYBRID	09.2020-	180	245	1395	DGEA	<a href="#">HGHSZS3</a>
Cupra	LEON (KL1, KU1, KUG) 1.5 eTSI	08.2022-	110	150	1498	DFYA	<a href="#">HGHSZS7</a>
Cupra	LEON (KL1, KU1, KUG) 1.5 TSI	09.2022-	110	150	1498	DPCA	<a href="#">HGHSZS7</a>
Cupra	LEON (KL1, KU1, KUG) 2.0 TSI	06.2021 - 145008	180	245	1984	DNPA	<a href="#">HGHSZS2</a>
Cupra	LEON (KL1, KU1, KUG) 2.0 TSI	06.2021 - 145009	221	300	1984	DNFC	<a href="#">HGHSZS2</a>
Cupra	LEON Sportstourer (KL8, KU8, KUD) 1.4 e-HYBRID	09.2020-	150	204	1395	DGEA	<a href="#">HGHSZS3</a>
Cupra	LEON Sportstourer (KL8, KU8, KUD) 1.5 eTSI	09.2022-	110	150	1498	DFYA	<a href="#">HGHSZS7</a>
Cupra	LEON Sportstourer (KL8, KU8, KUD) 1.5 TSI	09.2022-	110	150	1498	DPCA	<a href="#">HGHSZS7</a>
Cupra	LEON Sportstourer (KL8, KU8, KUD) 2.0 TSI	06.2021 - 145010	180	245	1984	DNPA	<a href="#">HGHSZS2</a>
Cupra	LEON Sportstourer (KL8, KU8, KUD) 2.0 TSI	06.2021 - 145011	221	300	1984	DNFC	<a href="#">HGHSZS2</a>
Cupra	LEON Sportstourer (KL8, KU8, KUD) 2.0 TSI 4Drive	06.2021 - 145012	228	310	1984	DNFB	<a href="#">HGHSZS2</a>
Cupra	LEON Sportstourer (KL8, KU8, KUD) e-HYBRID	09.2020-	180	245	1395	DGEA	<a href="#">HGHSZS3</a>
Dacia	DOKKER Großraumlimousine (KE_) 1.3 TCe 100 (KENU)	08.2019-12.21	75	102	1332	H5H 470	<a href="#">HGHSZS34</a>
Dacia	DOKKER Großraumlimousine (KE_) 1.3 TCe 130 (KENE)	03.2019-12.21	96	131	1332	H5H 470	<a href="#">HGHSZS34</a>
Dacia	DOKKER Kasten/Großraumlimousine 1.3 TCe 100 (FENU)	08.2019-12.21	75	102	1332	H5H 470	<a href="#">HGHSZS34</a>
Dacia	DOKKER Kasten/Großraumlimousine 1.3 TCe 130 (FENE)	08.2019-12.21	96	131	1332	H5H 470	<a href="#">HGHSZS34</a>
Dacia	DUSTER (HM_) 1.3 TCe 130 (HMMF)	01.2019-	96	131	1332	H5H 470, H5H 480	<a href="#">HGHSZS34</a>

Dacia	DUSTER (HM_) 1.3 TCe 130 4x4 (HMMF)	01.2019-	96	131	1332	H5H 470, H5H 480	<a href="#">HGHSZS34</a>
Dacia	DUSTER (HM_) 1.3 TCe 150 (HMM3)	01.2019-	110	150	1332	H5H 470, H5H 480, H5H 490	<a href="#">HGHSZS34</a>
Dacia	DUSTER (HM_) 1.3 TCe 150 4x4 (HMM3)	01.2019-	110	150	1332	H5H 470, H5H 480	<a href="#">HGHSZS34</a>
Dacia	JOGGER (RK_) 1.0 TCe 110 (RKMD)	09.2021-	81	110	999	H5D 490	<a href="#">HGHSZS34</a>
Dacia	LODGY (JS_) 1.3 TCe 100 (JSNU)	01.2019-	75	102	1332	H5H 470	<a href="#">HGHSZS34</a>
Dacia	LODGY (JS_) 1.3 TCe 130 (JSNE)	01.2019-	96	131	1332	H5H 470	<a href="#">HGHSZS34</a>
Donkervoort	D8 2.5 GTO-40	01.2018-	284	386	2480	CZGB	<a href="#">HGHSZS1</a>
DS	DS 3 (SA_) 1.6 THP (SA5GWM)	07.2015-07.2019	110	150	1598	5GZ (EP6FDT)	<a href="#">HGHSZS4</a>
DS	DS 3 (SA_) 1.6 THP (SA5GZM)	07.2015-07.2019	120	163	1598	5GZ (EP6FDT)	<a href="#">HGHSZS4</a>
DS	DS 3 (SA_) 1.6 THP 165 (SA5GZM)	07.2015-07.2019	121	165	1598	5GZ (EP6FDT)	<a href="#">HGHSZS4</a>
DS	DS 3 (SA_) 1.6 THP 208 (SA5GRM)	09.2015-07.2019	153	208	1598	5GR (EP6FDTX)	<a href="#">HGHSZS4</a>
DS	DS 3 (SA_) 1.6 Vti (SA5FS9, SA5FS0)	07.2015-07.2019	88	120	1598	5FS (EP6C)	<a href="#">HGHSZS4</a>
DS	DS 3 Cabriolet (SB_) 1.6 THP	07.2015-07.2019	120	163	1598	5GZ (EP6FDT)	<a href="#">HGHSZS4</a>
DS	DS 3 Cabriolet (SB_) 1.6 THP (SB5GWM)	07.2015-07.2019	110	150	1598	5GZ (EP6FDT)	<a href="#">HGHSZS4</a>
DS	DS 3 Cabriolet (SB_) 1.6 THP 165	07.2015-07.2019	121	165	1598	5GZ (EP6FDT)	<a href="#">HGHSZS4</a>
DS	DS 3 Cabriolet (SB_) 1.6 THP 208	09.2015-07.2019	153	208	1598	5GR (EP6FDTX)	<a href="#">HGHSZS4</a>
DS	DS 4 / DS 4 CROSSBACK (NX_) 1.6 THP 150	10.2016-12.2018	110	150	1598	5GZ (EP6FDT)	<a href="#">HGHSZS4</a>
DS	DS 4 / DS 4 CROSSBACK (NX_) 1.6 THP 160	07.2015-12.2018	120	163	1598	5FM (EP6CDTM)	<a href="#">HGHSZS4</a>
DS	DS 4 / DS 4 CROSSBACK (NX_) 1.6 THP 165	07.2015-12.2018	121	165	1598	5GZ (EP6FDT)	<a href="#">HGHSZS4</a>
DS	DS 4 / DS 4 CROSSBACK (NX_) 1.6 THP 210	07.2015-12.2018	155	210	1598	5GM (EP6FDTX)	<a href="#">HGHSZS4</a>
DS	DS 4 / DS 4 CROSSBACK (NX_) 1.6 VTi	07.2015-12.2018	88	120	1598	5FS (EP6C)	<a href="#">HGHSZS4</a>
DS	DS 4 II (FR_, FB_, F3_) PureTech 180	10.2021-	133	181	1598	5GF (EP6FADTXD)	<a href="#">HGHSZS4</a>
DS	DS 4 II (FR_, FB_, F3_) PureTech 225	10.2021-	165	224	1598	5GG (EP6FADTX)	<a href="#">HGHSZS4</a>
DS	DS 5 (CAPSA) 1.6 THP 160	09.2013-12.2017	120	163	1598	5F06 10FJBZ (EP6CDTM)	<a href="#">HGHSZS4</a>
DS	DS 5 (CAPSA) 1.6 THP 200	09.2013-12.2015	147	200	1598	5F03 (EP6CDTX)	<a href="#">HGHSZS4</a>
DS	DS 5 (KF_) 1.6 THP 160	07.2015-12.2018	120	163	1598	5FM (EP6CDTM)	<a href="#">HGHSZS4</a>
DS	DS 5 (KF_) 1.6 THP 165 (KF5GZT)	07.2015-12.2018	121	165	1598	5GZ (EP6FDT)	<a href="#">HGHSZS4</a>
DS	DS 5 (KF_) 1.6 THP 210	04.2015-12.2018	155	210	1598	5GM (EP6FDTX)	<a href="#">HGHSZS4</a>
DS	DS 7 (J4_, JC_) E-TENSE 225	09.2022-	165	224	1598	DGZ (EP6FADTXHPD)	<a href="#">HGHSZS4</a>
DS	DS 7 (J4_, JC_) E-TENSE 4x4 300	09.2022-	220	299	1598	5GB (EP6FADTXHPA)	<a href="#">HGHSZS4</a>
DS	DS 7 (J4_, JC_) E-TENSE 4x4 360	09.2022-	265	360	1598	5GB (EP6FADTXHPR)	<a href="#">HGHSZS4</a>
DS	DS 7 (J4_, JC_) PureTech 180	09.2022-	133	180	1598	5GF (EP6FADTXD)	<a href="#">HGHSZS4</a>
DS	DS 7 (J4_, JC_) PureTech 225	09.2022-	165	224	1598	5GG (EP6FADTX)	<a href="#">HGHSZS4</a>
DS	DS 7 Crossback (J4_, JR_, JC_) 1.6 PureTech 180	04.2018-	133	180	1598	5GF (EP6FADTXD)	<a href="#">HGHSZS4</a>

DS	DS 7 Crossback (J4_, JR_, JC_) 1.6 PureTech 225	09.2017-12.2022	165	225	1598	5GC (EP6FADTX),	<a href="#">HGHSZS4</a>
DS	DS 7 Crossback (J4_, JR_, JC_) E-TENSE 225	05.2021-	165	224	1598	DGZ (EP6FADTXHPD)	<a href="#">HGHSZS4</a>
DS	DS 7 Crossback (J4_, JR_, JC_) E-TENSE 4x4	05.2019-	221	300	1598	5GB (EP6FADTXH)	<a href="#">HGHSZS4</a>
DS	DS 9 (X2_) 1.6 E-TENSE 225	09.2020-	165	225	1598	DGZ (EP6FADTXHPD)	<a href="#">HGHSZS4</a>
DS	DS 9 (X2_) 1.6 E-TENSE 250	08.2022-	184	250	1598	DGY (EP6FADTX)	<a href="#">HGHSZS4</a>
DS	DS 9 (X2_) E-TENSE 360 4x4	06.2021-	265	360	1598	DGS (EP6FADTXHPR)	<a href="#">HGHSZS4</a>
Fiat	500L (351_, 352_) 1.4	10.2013-	88	120	1368	940 B7.000	<a href="#">HGHSZS15</a>
Fiat	500L (351_, 352_) 1.4 LPG	02.2014-	88	120	1368	940 B7.000	<a href="#">HGHSZS15</a>
Fiat	500X (334_) 1.4 LPG	03.2017-09.2018	88	120	1368	552 77 701	<a href="#">HGHSZS15</a>
Fiat	BRAVO II (198_) 1.4 T-Jet	09.2007-12.2014	110	150	1368	198 A1.000	<a href="#">HGHSZS15</a>
Fiat	BRAVO II (198_) 1.4 T-Jet	10.2007-12.2014	88	120	1368	198 A4.000	<a href="#">HGHSZS15</a>
Fiat	DOBLO Cargo (263_) 1.4	10.2011-12.2023	88	120	1368	198 A4.000	<a href="#">HGHSZS15</a>
Fiat	DOBLO Kombi (263_) 1.4	10.2011-12.2023	88	120	1368	198 A4.000	<a href="#">HGHSZS15</a>
Fiat	DOBLO Kombi (263_) 1.4 Natural Power	02.2010-12.2023	88	120	1368	198 A4.000	<a href="#">HGHSZS15</a>
Fiat	DOBLO Pritsche/Fahrgestell (263_) 1.4	10.2011-12.2023	88	120	1368	198 A4.000	<a href="#">HGHSZS15</a>
Fiat	GRANDE PUNTO (199_) 1.4 T-Jet	09.2007-	88	120	1368	198 A4.000	<a href="#">HGHSZS15</a>
Fiat	GRANDE PUNTO 1.4	07.2007 - 06.2010	114	155	1368	199 A8.000	<a href="#">HGHSZS15</a>
Fiat	GRANDE PUNTO 1.4 ESSEESSE / SUPERSPORT	05.2008 - 06.2010	132	180	1368	199 A8.000, 955A8000	<a href="#">HGHSZS15</a>
Fiat	LINEA (323_, 110_) 1.4 T-Jet	05.2007-	88	120	1368	198 A4.000	<a href="#">HGHSZS15</a>
Fiat	PUNTO EVO 1.4	10.2009 - 02.2012	120	163	1368	955 A8.000	<a href="#">HGHSZS15</a>
Fiat	TIPO Kombi (356_, 357_) 1.4	03.2016-10.2020	88	120	1368	940 B7.000	<a href="#">HGHSZS15</a>
Fiat	TIPO Kombi (356_, 357_) 1.4 LPG	05.2016-10.2020	88	120	1368	940 B7.000	<a href="#">HGHSZS15</a>
Fiat	TIPO Schrägheck (356_, 357_) 1.4	03.2016-10.2020	88	120	1368	940 B7.000	<a href="#">HGHSZS15</a>
Fiat	TIPO Schrägheck (356_, 357_) 1.4 LPG	05.2016-10.2020	88	120	1368	940 B7.000	<a href="#">HGHSZS15</a>
Fiat	TIPO Stufenheck (356_, 357_) 1.4 LPG	05.2016-10.2020	88	120	1368	940 B7.000	<a href="#">HGHSZS15</a>
Ford	C-MAX II (DXA/CB7, DXA/CEU) 1.6 EcoBoost	12.2010 - 06.2019	81	110	1596	JTDA, JTDB	<a href="#">HGHSZS14</a>
Ford	C-MAX II (DXA/CB7, DXA/CEU) 1.6 EcoBoost	12.2010 - 06.2019	99	134	1596	JTDA, JTDB	<a href="#">HGHSZS14</a>
Ford	C-MAX II Van 1.6 EcoBoost	12.2010 - 06.2019	81	110	1596	JQDA	<a href="#">HGHSZS14</a>
Ford	C-MAX II Van 1.6 EcoBoost	12.2010 - 06.2019	99	134	1596	JTDA, JTDB	<a href="#">HGHSZS14</a>
Ford	FIESTA VI (CB1, CCN) 1.6 ST	03.2013 - 04.2017	99	134	1596	JTJA	<a href="#">HGHSZS14</a>
Ford	FIESTA VI (CB1, CCN) 1.6 ST200	04.2016 - 04.2017	109	147	1596	JTJC	<a href="#">HGHSZS14</a>
Ford	FIESTA VI Van 1.6 ST	03.2013 - 04.2017	99	134	1596	JTJA	<a href="#">HGHSZS14</a>
Ford	FOCUS II (DA_, HCP, DP) 2.5 RS	01.2009-07.2011	224	305	2521	JZDA	<a href="#">HGHSZS11</a>
Ford	FOCUS II (DA_, HCP, DP) 2.5 RS 500	05.2010-07.2011	257	350	2521	JZDA	<a href="#">HGHSZS11</a>
Ford	FOCUS II (DA_, HCP, DP) 2.5 ST	10.2005-09.2012	166	225	2522	HYDA	<a href="#">HGHSZS11</a>



Ford	FOCUS III 1.6 EcoBoost	07.2010 - 06.2014	81	110	1596	JQDA	<a href="#">HGHSZS14</a>
Ford	FOCUS III 1.6 EcoBoost	ab 01.2011	99	134	1596	JTDA	<a href="#">HGHSZS14</a>
Ford	FOCUS III 1.6 Flexifuel	07.2013 - 02.2020	81	110	1596	JQDA	<a href="#">HGHSZS14</a>
Ford	Focus III 2.0 ST	07.2012-12.2017	184	250	1999	R9DA	<a href="#">HGHSZS13</a>
Ford	Focus III 2.0 Ti-GDi	08.2011-02.2020	125	170	1999	MGDA	<a href="#">HGHSZS13</a>
Ford	Focus III 2.3 RS AWD	07.2015-12.2017	257	350	2261	YVDA	<a href="#">HGHSZS13</a>
Ford	FOCUS III Kasten/Schrägheck 1.6 EcoBoost	11.2011 - 06.2014	81	110	1596	JQDA	<a href="#">HGHSZS14</a>
Ford	FOCUS III Kasten/Schrägheck 1.6 EcoBoost	11.2011 - 06.2014	99	134	1596	JTDA	<a href="#">HGHSZS14</a>
Ford	FOCUS III Stufenheck 1.6 EcoBoost	ab 01.2011	81	110	1596	JQDA	<a href="#">HGHSZS14</a>
Ford	FOCUS III Stufenheck 1.6 EcoBoost	ab 01.2011	99	134	1596	JTDA	<a href="#">HGHSZS14</a>
Ford	FOCUS III Stufenheck 1.6 Flexifuel	07.2013 - 02.2020	81	110	1596	JQDA	<a href="#">HGHSZS14</a>
Ford	Focus III Stufenheck 2.0 GDi	08.2011-02.2020	125	170	1999	MGDA	<a href="#">HGHSZS13</a>
Ford	FOCUS III Turnier 1.6 EcoBoost	ab 01.2011	81	110	1596	JQDA	<a href="#">HGHSZS14</a>
Ford	FOCUS III Turnier 1.6 EcoBoost	ab 01.2011	99	134	1596	JTDA	<a href="#">HGHSZS14</a>
Ford	FOCUS III Turnier 1.6 Flexifuel	07.2013 - 02.2020	81	110	1596	JQDA	<a href="#">HGHSZS14</a>
Ford	Focus III Turnier 2.0 ST	07.2012-02.2020	184	250	1999	R9DA	<a href="#">HGHSZS13</a>
Ford	Focus III Turnier 2.0 Ti-GDi	07.2010-02.2020	125	170	1999	MGDA	<a href="#">HGHSZS13</a>
Ford	GALAXY II (WA6) 1.6 EcoBoost	11.2010 - 06.2015	87	118	1596	JTWA	<a href="#">HGHSZS14</a>
Ford	Galaxy II (WA6) 2.0 EcoBoost	07.2010-06.2015	146	199	1999	TNWB	<a href="#">HGHSZS13</a>
Ford	Galaxy III (CK) 2.0 EcoBoost	01.2015-	176	240	1999	R9CD, R9CI	<a href="#">HGHSZS13</a>
Ford	GALAXY MK II VAN (WA6) EcoBoost	02.2011 - 06.2015	87	118	1596	JTWA, JTWB	<a href="#">HGHSZS14</a>
Ford	GRAND C-MAX (DXA/CB7, DXA/CEU) 1.6 EcoBoost	12.2010 - 06.2019	81	110	1596	JQDA, JQDB	<a href="#">HGHSZS14</a>
Ford	GRAND C-MAX (DXA/CB7, DXA/CEU) 1.6 EcoBoost	12.2010 - 06.2019	99	134	1596	JTDA, JTDB	<a href="#">HGHSZS14</a>
Ford	GRAND C-MAX Van 1.6 EcoBoost	12.2010 - 06.2019	81	110	1596	JQDA	<a href="#">HGHSZS14</a>
Ford	GRAND C-MAX Van 1.6 EcoBoost	12.2010 - 06.2019	99	134	1596	JTDA, JTDB	<a href="#">HGHSZS14</a>
Ford	KUGA I 2.5 4x4	02.2008-11.2012	147	200	2522	HYDB	<a href="#">HGHSZS11</a>
Ford	KUGA I VAN 2.5	02.2008-11.2012	147	200	2521	HYDB, HYDC	<a href="#">HGHSZS11</a>
Ford	KUGA II (DM2) 1.6 EcoBoost	03.2013 - 09.2014	81	110	1596	JQMA	<a href="#">HGHSZS14</a>
Ford	KUGA II (DM2) 1.6 EcoBoost 4x4	03.2013 - 09.2014	81	110	1596	JQMA	<a href="#">HGHSZS14</a>
Ford	KUGA II (DM2) 1.6 EcoBoost 4x4	10.2012 - 12.2019	97	132	1596	JTMA	<a href="#">HGHSZS14</a>
Ford	KUGA II (DM2) 1.6 EcoBoost 4x4	03.2013 - 09.2014	99	134	1596	JTMA	<a href="#">HGHSZS14</a>
Ford	MONDEO IV (BA7) 1.6 EcoBoost	02.2011 - 01.2015	87	118	1596	JTBA	<a href="#">HGHSZS14</a>
Ford	MONDEO IV (BA7) 2.5	03.2007-01.2015	162	220	2521	HUBA	<a href="#">HGHSZS11</a>
Ford	MONDEO IV Stufenheck (BA7) 1.6 EcoBoost	11.2010 - 01.2015	87	118	1596	JTBA	<a href="#">HGHSZS14</a>
Ford	MONDEO IV Stufenheck (BA7) 2.5	03.2007-01.2015	162	220	2521	HUBA	<a href="#">HGHSZS11</a>
Ford	MONDEO IV Turnier (BA7) 1.6 EcoBoost	02.2011 - 01.2015	87	118	1596	JTBA	<a href="#">HGHSZS14</a>
Ford	MONDEO IV Turnier (BA7) 2.5	03.2007-12.2012	162	220	2521	HUBA	<a href="#">HGHSZS11</a>

Ford	MONDEO IV Van 1.6 EcoBoost	11.2010 - 09.2014	87	118	1596	JTBA	<a href="#">HGHSZS14</a>
Ford	Mondeo V SchrÄngheck (CE) 2.0 EcoBoost	09.2014-	149	203	1999	TNCD, TNCF	<a href="#">HGHSZS13</a>
Ford	Mondeo V SchrÄngheck (CE) 2.0 EcoBoost	09.2014-	176	240	1999	R9CB, R9CF, R9CH	<a href="#">HGHSZS13</a>
Ford	Mondeo V Stufenheck (CD) 2.0 EcoBoost	05.2015-	149	203	1999	TNCD, TNCF	<a href="#">HGHSZS13</a>
Ford	Mondeo V Stufenheck (CD) 2.0 EcoBoost	05.2015-	176	240	1999	R9CB, R9CF, R9CH	<a href="#">HGHSZS13</a>
Ford	Mondeo V Turnier (CF) 2.0 EcoBoost	09.2014-	149	203	1999	TNCD, TNCF	<a href="#">HGHSZS13</a>
Ford	Mondeo V Turnier (CF) 2.0 EcoBoost	09.2014-	176	240	1999	R9CB, R9CF, R9CH	<a href="#">HGHSZS13</a>
Ford	Mustang 5 Cabrio 5.0	09.10 - 12.2016	307	418	4952	-	<a href="#">HGHSZS20</a>
Ford	Mustang 5 Cabrio 5.0	01.12 -	313	426	4951	-	<a href="#">HGHSZS20</a>
Ford	Mustang 5 Coupe 5.0	09.10 - 12.2016	307	418	4952	-	<a href="#">HGHSZS20</a>
Ford	Mustang 6 Cabrio 5.0 V8	01.15 - 04.23	308	419	4951	MF8F	<a href="#">HGHSZS20</a>
Ford	Mustang 6 Cabrio 5.0 V8	07.15 - 04.23	310	422	4951	MF8F	<a href="#">HGHSZS20</a>
Ford	Mustang 6 Coupe 5.0 V8	12.14 - 04.23	306	416	4951	MF8F	<a href="#">HGHSZS20</a>
Ford	Mustang 6 Coupe 5.0 V8	01.15 - 04.23	308	418	4951	MF8F	<a href="#">HGHSZS20</a>
Ford	Mustang 6 Coupe 5.0 V8	07.15 -	310	422	4951	MF8F	<a href="#">HGHSZS20</a>
Ford	Mustang 6 Coupe 5.0 V8	12.14 -	320	435	4951	MF8F	<a href="#">HGHSZS20</a>
Ford	S-MAX (CJ, WA6) 2.0 EcoBoost	01.2015-	176	240	1999	R9CD, R9CI	<a href="#">HGHSZS13</a>
Ford	S-MAX (WA6) 1.6 EcoBoost	02.2011 - 12.2014	87	118	1596	JTWA	<a href="#">HGHSZS14</a>
Ford	S-MAX (WA6) 2.0 EcoBoost	07.2010-12.2014	146	199	1999	TNWB	<a href="#">HGHSZS13</a>
Ford	S-MAX (WA6) 2.0 EcoBoost	07.2010-12.2014	176	240	1999	TPWA	<a href="#">HGHSZS13</a>
Ford	S-MAX (WA6) 2.5 ST	05.2006-12.2014	162	220	2521	HUWA	<a href="#">HGHSZS11</a>
Ford	S-MAX VAN (WA6) 1.6	02.2011 - 12.2014	87	118	1596	JTWA	<a href="#">HGHSZS14</a>
Ford	TOURNEO CONNECT / GRAND TOURNEO CONNECT V408 Großraumlimousi 1.6 EcoBoost	11.2013 - 12.2022	81	110	1596	JQGA	<a href="#">HGHSZS14</a>
Ford	TRANSIT CONNECT V408 Kasten/Großraumlimousine 1.6 EcoBoost	11.2013 -	81	110	1596	JQGA	<a href="#">HGHSZS14</a>
Genesis	G70 (IK) 2.0 T-GDI	06.21 -	145	197	1998	G4KL	<a href="#">HGHSZS17</a>
Genesis	G70 (IK) 2.0 T-GDI HTRAC	06.21 -	145	197	1998	G4KL	<a href="#">HGHSZS17</a>
Genesis	G70 (IK) 2.0 T-GDI HTRAC	09.17 - 01.20	185	252	1998	G4KL	<a href="#">HGHSZS17</a>
Genesis	G70 Shooting Brake (IK) 2.0 T-GDI	06.21 -	145	197	1998	G4KL	<a href="#">HGHSZS17</a>
Genesis	G70 Shooting Brake (IK) 2.0 T-GDI	06.21 -	180	245	1998	G4KL	<a href="#">HGHSZS17</a>
Genesis	G70 Shooting Brake (IK) 2.0 T-GDI HTRAC	06.21 -	145	197	1998	G4KL	<a href="#">HGHSZS17</a>
Genesis	G70 Shooting Brake (IK) 2.0 T-GDI HTRAC	06.21 -	180	245	1998	G4KL	<a href="#">HGHSZS17</a>
Genesis	G90 (IK) 5.0 GDI AWD	02.16 -	304	413	5038	G8BE	<a href="#">HGHSZS17</a>
Genesis	G90 I/G90L I (HI) 5.0 GDI	09.16 -	304	413	5038	G8BE	<a href="#">HGHSZS17</a>
Honda	Accord 2.0 (CL7)	02.03 - 05.08	114	155	1998	K20A6; K20Z2	<a href="#">HGHSZS6</a>
Honda	Accord 2.0 Allrad (CL8)	02.03 - 05.08	114	155	1998	K20A6	<a href="#">HGHSZS6</a>
Honda	Accord 2.4 (CL9)	02.03 - 05.08	140	190	2354	K24A; K24A3	<a href="#">HGHSZS6</a>
Honda	Accord 7 Tourer (CM, CN)	04.03 - 05.08	114	155	1998	K20A6; K20Z2	<a href="#">HGHSZS6</a>
Honda	Accord 7 Tourer (CM, CN)	04.03 - 05.08	140	190	2354	K24A3	<a href="#">HGHSZS6</a>
Honda	ACCORD VII (CL, CN) 2.0 Allrad (CL8)	02.2003 - 05.2008	114	155	1998	K20A6	<a href="#">HGHSZS27</a>

Honda	ACCORD VIII (CU) 2.0 i (CU1)	06.2008-06.2015	115	156	1997	R20A3	<a href="#">HGHSZS32</a>
Honda	ACCORD VIII Tourer (CW) 2.0 i (CW1)	07.2008-06.2015	115	156	1997	R20A3	<a href="#">HGHSZS32</a>
Honda	Civic 10 (FC, FK) 1.0 VTEC	07.18 - 12.22	69	93	988	P10A2	<a href="#">HGHSZS22</a>
Honda	Civic 10 (FC, FK) 1.0 VTEC (FK6)	02.17 - 12.22	70	95	988	P10A2	<a href="#">HGHSZS22</a>
Honda	Civic 10 (FC, FK) 1.5 VTEC (FK7)	02.17 - 12.22	134	182	1498	L15B7	<a href="#">HGHSZS22</a>
Honda	Civic 10 (FC, FK) 2.0 Type-R (FK8)	06.17 - 12.22	235	320	1996	K20C1	<a href="#">HGHSZS22</a>
Honda	Civic 10 Stufenheck (FC) 1.0 i-VTEC (FC9)	07.18 - 12.22	69	93	988	P10A4	<a href="#">HGHSZS22</a>
Honda	Civic 10 Stufenheck (FC) 1.5 VTEC (FC1)	08.16 - 12.22	134	182	1498	L15B7; L15BB	<a href="#">HGHSZS22</a>
Honda	Civic 7 (EU, EP, EV)	09.01 - 09.05	118	160	1998	K20A3	<a href="#">HGHSZS6</a>
Honda	Civic 7 Type-R (EP3)	09.01 - 09.05	147	200	1998	K20A2	<a href="#">HGHSZS6</a>
Honda	Civic 8 Type R (FN2)	09.06 - 01.12	148	201	1998	K20Z4	<a href="#">HGHSZS6</a>
Honda	Civic 9 (FK) 2.0 i-VTEC Type R (FK2)	08.15 - 12.16	228	310	1996	K20C1	<a href="#">HGHSZS22</a>
Honda	CIVIC VII Hatchback (EU, EP, EV) 2.0 i Sport (EV1)	09.2001 - 09.2005	118	160	1998	K20A3	<a href="#">HGHSZS27</a>
Honda	CIVIC VII Hatchback (EU, EP, EV) 2.0 Type-R (EP3)	09.2001 - 09.2005	147	200	1998	K20A2	<a href="#">HGHSZS27</a>
Honda	CIVIC VII Stufenheck (ES, ET) 2.0 (ET1)	10.2003 - 09.2005	118	160	1998	K20A3	<a href="#">HGHSZS27</a>
Honda	CIVIC VIII Hatchback (FN, FK) 1.8 (FN1, FK2)	09.2005-12.2011	103	140	1799	-	<a href="#">HGHSZS32</a>
Honda	CIVIC VIII Hatchback (FN, FK) 2.0 i-VTEC Type R (FN2)	03.2010 - 12.2010	177	241	1998	K20Z4	<a href="#">HGHSZS27</a>
Honda	CIVIC VIII Hatchback (FN, FK) Type R (FN2)	09.2006 - 01.2012	148	201	1998	K20Z4	<a href="#">HGHSZS27</a>
Honda	CIVIC VIII Stufenheck (FD, FA) 1.6	09.2005-12.2012	92	125	1595	R16A1	<a href="#">HGHSZS32</a>
Honda	CIVIC VIII Stufenheck (FD, FA) 1.6 (FD6)	09.2005-12.2012	84	114	1595	R16A1	<a href="#">HGHSZS32</a>
Honda	CIVIC VIII Stufenheck (FD, FA) 1.8 (FD1, FD7, FA1)	09.2005-02.2012	103	140	1799	R18A1	<a href="#">HGHSZS32</a>
Honda	CIVIC VIII Stufenheck (FD, FA) 1.8 EXS Flex	11.2006-05.2013	103	140	1799	R18A2	<a href="#">HGHSZS32</a>
Honda	CR-V 2 (RD) 2.0 (RD5)	09.01 - 03.07	110	150	1998	K20A4	<a href="#">HGHSZS6</a>
Honda	CR-V 3 (RE) 2.4	06.06 - 12.20	124	168	2354	K24Z1	<a href="#">HGHSZS6</a>
Honda	CR-V 3 (RE) 2.4	04.07 - 12.20	125	170	2354	K24A1; K24Z1	<a href="#">HGHSZS6</a>
Honda	CR-V 3 (RE) 2.4 i-VTEC 4WD	10.06 - 12.20	118	160	2354	K24Z1	<a href="#">HGHSZS6</a>
Honda	CR-V 3 (RE) 2.4 i-VTEC 4WD	09.09 - 12.20	122	166	2354	K24Z4; K24Z1	<a href="#">HGHSZS6</a>
Honda	CR-V 3 (RE) 2.4 i-VTEC 4WD	04.07 - 12.12	125	170	2354	K24Z1	<a href="#">HGHSZS6</a>
Honda	CR-V 5 (RW, RT) 1.5 AWD (RW2)	12.16 -	142	193	1498	L15BG; L15BY; L15BH; L15BE	<a href="#">HGHSZS22</a>
Honda	CR-V 5 (RW, RT) 1.5 VTEC (RW1)	08.17 -	127	173	1498	L15BY	<a href="#">HGHSZS22</a>
Honda	CR-V 5 (RW, RT) 1.5 VTEC AWD (RW2)	08.17 -	127	173	1498	L15BY	<a href="#">HGHSZS22</a>
Honda	CR-V 5 (RW, RT) 2.0 e-CVT Hybrid (RT5)	12.18 -	158	215	1993	LFB1	<a href="#">HGHSZS22</a>
Honda	CR-V II (RD_) 2.0 (RD5)	09.2001 - 03.2007	110	150	1998	K20A4	<a href="#">HGHSZS27</a>
Honda	CR-V III (RE_) 2.0 i-VTEC (RE5, RE1)	01.2007-06.2012	110	150	1997	R20A2	<a href="#">HGHSZS32</a>
Honda	CR-V III (RE_) 2.0 i-VTEC 4WD (RE5, RE2)	10.2006-06.2012	110	150	1997	R20A2	<a href="#">HGHSZS32</a>
Honda	CR-V III (RE_) 2.4 (RE3)	06.2006 -	124	168	2354	K24Z1	<a href="#">HGHSZS27</a>
Honda	CR-V III (RE_) 2.4 (RE3)	04.2007 -	125	170	2354	K24Z1	<a href="#">HGHSZS27</a>
Honda	CR-V III (RE_) 2.4 4WD (RE4)	09.2006 -	124	168	2354	K24Z1	<a href="#">HGHSZS27</a>
Honda	CR-V III (RE_) 2.4 i-VTEC 4WD (RE4)	10.2006 -	118	160	2354	K24Z1	<a href="#">HGHSZS27</a>

Honda	CR-V III (RE_) 2.4 i-Vtec 4WD (RE4)	04.2007 -	125	170	2354	K24Z1	<a href="#">HGHSZS27</a>
Honda	CR-V III (RE_) 2.4 i-VTEC 4WD (RE7)	09.2009 -	122	166	2354	K24Z4	<a href="#">HGHSZS27</a>
Honda	CR-V IV (RM_) 2.0 (RM1)	01.2012-	110	150	1997	R20A	<a href="#">HGHSZS32</a>
Honda	FR-V (BE) 1.8 (BE1)	01.2007-	103	140	1799	R18A1	<a href="#">HGHSZS32</a>
Honda	FR-V (BE) 2.0	02.05 -	110	150	1998	K20A9	<a href="#">HGHSZS6</a>
Honda	FR-V (BE) 2.0 (BE3)	02.2005 -	110	150	1998	K20A9	<a href="#">HGHSZS27</a>
Honda	HR-V 2 (RU) 1.5 i-VTEC (RU1)	04.19 -	134	182	1498	L15BY	<a href="#">HGHSZS22</a>
Honda	INTEGRA Coupe (DC5) 2.0 (DC5)	02.2002 -	118	160	1998	K20A3	<a href="#">HGHSZS27</a>
Honda	S2000 (AP) 2.0 (AP1)	06.1999 -	177	240	1997	F20C VTEC	<a href="#">HGHSZS27</a>
Honda	S2000 (AP) 2.2 Vtec (AP2)	10.2003 -	176	239	2156	F22C1	<a href="#">HGHSZS27</a>
Honda	STREAM (RN) 2.0 16V (RN3)	05.2001 - 09.2006	115	156	1998	K20A1	<a href="#">HGHSZS27</a>
Honda	Stream 1 (RN) 2.0 16V	05.01 - 09.06	115	156	1998	K20A1; K20A5	<a href="#">HGHSZS6</a>
Hyundai	ACCENT IV (RB) 1.4	11.2010 -	74	101	1368	G4LC	<a href="#">HGHSZS28</a>
Hyundai	ACCENT IV (RB) 1.4	11.2010 - 12.2013	79	107	1396	G4FA	<a href="#">HGHSZS28</a>
Hyundai	ACCENT IV (RB) 1.6	11.2010 - 03.2018	91	124	1591	G4FC	<a href="#">HGHSZS28</a>
Hyundai	ACCENT IV Stufenheck (RB) 1.4	11.2010 -	74	101	1368	G4LC	<a href="#">HGHSZS28</a>
Hyundai	ACCENT IV Stufenheck (RB) 1.6	11.2010 - 12.2017	90	122	1591	G4FC	<a href="#">HGHSZS28</a>
Hyundai	CRETA (SU2_) 1.6 MPI (SU2R)	09.2021 -	90	122	1591	G4FG	<a href="#">HGHSZS28</a>
Hyundai	ELANTRA V Stufenheck (MD, UD) 1.6	04.2011 - 04.2016	94	128	1591	G4FG	<a href="#">HGHSZS28</a>
Hyundai	ELANTRA VI Stufenheck (AD, ADA) 1.6	02.2016 - 12.2020	94	128	1591	G4FG	<a href="#">HGHSZS28</a>
Hyundai	i20 I (PB, PBT) 1.4	09.2008 - 12.2015	74	101	1396	G4FA	<a href="#">HGHSZS28</a>
Hyundai	i20 III (BC3, BI3) N Performance	11.20 -	150	204	1598	G4FP; G4FV	<a href="#">HGHSZS8</a>
Hyundai	i30 (FD) 1.6	06.2014 -	96	131	1591	G4FC	<a href="#">HGHSZS28</a>
Hyundai	i30 (GD) 1.4	12.2011 - 12.2015	73	99	1396	G4FA	<a href="#">HGHSZS28</a>
Hyundai	i30 (GD) 1.6	06.2014 -	96	131	1591	G4FC	<a href="#">HGHSZS28</a>
Hyundai	i30 III (PDE, PD, PDEN)	07.17 -	184	250	1998	G4KH	<a href="#">HGHSZS17</a>
Hyundai	i30 III (PDE, PD, PDEN)	07.17 -	202	275	1998	G4KH	<a href="#">HGHSZS17</a>
Hyundai	i30 III (PDE, PD, PDEN)	03.21 -	206	280	1998	G4KH	<a href="#">HGHSZS17</a>
Hyundai	i30 III Fastback (PDE, PDEN)	07.17 -	202	275	1998	G4KH	<a href="#">HGHSZS17</a>
Hyundai	i30 III Fastback (PDE, PDEN)	07.17 -	184	250	1998	G4KH	<a href="#">HGHSZS17</a>
Hyundai	i30 III Fastback (PDE, PDEN)	03.21 -	206	280	1998	G4KH	<a href="#">HGHSZS17</a>
Hyundai	i30 Kombi (GD) 1.4	06.2012 - 12.2015	73	99	1396	G4FA	<a href="#">HGHSZS28</a>
Hyundai	ix20 (JC) 1.6	11.2010 - 07.2019	92	125	1591	G4FC	<a href="#">HGHSZS28</a>
Hyundai	Kona 1 (OS, OSE, OSI)	07.21 - 03.23	206	280	1998	G4KH	<a href="#">HGHSZS17</a>
Hyundai	Kona 1 (OS, OSE, OSI) 1.6 T-GDI	11.20 - 04.23	146	199	1598	G4FP	<a href="#">HGHSZS8</a>
Hyundai	Kona 1 (OS, OSE, OSI) 1.6 T-GDI 4WD	11.20 - 04.23	146	199	1598	G4FP	<a href="#">HGHSZS8</a>
Hyundai	Kona 2 (SX2) 1.6 T-GDI	04.23 -	146	199	1598	G4FP	<a href="#">HGHSZS8</a>
Hyundai	Kona 2 (SX2) 1.6 T-GDI 4WD	04.23 -	146	199	1598	G4FP	<a href="#">HGHSZS8</a>
Hyundai	Santa Fe 3 (DM, DMA)	09.12 - 10.15	141	192	2359	G4KJ	<a href="#">HGHSZS17</a>
Hyundai	Santa Fe 3 (DM, DMA)	09.12 - 10.15	141	192	2359	G4KJ	<a href="#">HGHSZS17</a>
Hyundai	Santa Fe 4 (TM, TMA)	07.18 - 07.20	136	185	2359	G4KJ	<a href="#">HGHSZS17</a>
Hyundai	Santa Fe 4 (TM, TMA)	07.18 - 07.20	138	188	2359	G4KJ	<a href="#">HGHSZS17</a>

Hyundai	Santa Fe 4 (TM, TMA) 1.6 T-GDI Hybrid	08.20 -	169	230	1598	G4FP; G4FT	<a href="#">HGHSZS8</a>
Hyundai	Santa Fe 4 (TM, TMA) 1.6 T-GDI Hybrid HTRAC	08.20 -	169	230	1598	G4FP; G4FT	<a href="#">HGHSZS8</a>
Hyundai	Santa Fe 4 (TM, TMA) 1.6 T-GDI Plug-in-Hybrid HTRAC	03.21 -	195	265	1598	G4FP; G4FT	<a href="#">HGHSZS8</a>
Hyundai	Santa Fe 5 (MX5) 1.6 T-GDI Hybrid	06.24 -	158	215	1598	G4FT	<a href="#">HGHSZS8</a>
Hyundai	Santa Fe 5 (MX5) 1.6 T-GDI Hybrid HTRAC	06.24 -	158	215	1598	G4FT	<a href="#">HGHSZS8</a>
Hyundai	Tucson 4 (NX4E, NX4A) 1.6 T-GDI	10.20 -	110	150	1598	G4FP	<a href="#">HGHSZS8</a>
Hyundai	Tucson 4 (NX4E, NX4A) 1.6 T-GDI	05.24 -	118	160	1598	G4FP	<a href="#">HGHSZS8</a>
Hyundai	Tucson 4 (NX4E, NX4A) 1.6 T-GDI HTRAC	01.22 -	110	150	1598	G4FP	<a href="#">HGHSZS8</a>
Hyundai	Tucson 4 (NX4E, NX4A) 1.6 T-GDI Hybrid	06.24 -	158	215	1598	G4FP	<a href="#">HGHSZS8</a>
Hyundai	Tucson 4 (NX4E, NX4A) 1.6 T-GDI Hybrid	11.20 -	169	230	1598	G4FT	<a href="#">HGHSZS8</a>
Hyundai	Tucson 4 (NX4E, NX4A) 1.6 T-GDI Hybrid 48V	11.20 -	110	150	1598	G4FU	<a href="#">HGHSZS8</a>
Hyundai	Tucson 4 (NX4E, NX4A) 1.6 T-GDI Hybrid 48V	06.24 -	118	160	1598	G4FU	<a href="#">HGHSZS8</a>
Hyundai	Tucson 4 (NX4E, NX4A) 1.6 T-GDI Hybrid 48V	11.20 -	132	179	1598	G4FU	<a href="#">HGHSZS8</a>
Hyundai	Tucson 4 (NX4E, NX4A) 1.6 T-GDI Hybrid 48V Allrad	06.24 -	118	160	1598	G4FU	<a href="#">HGHSZS8</a>
Hyundai	Tucson 4 (NX4E, NX4A) 1.6 T-GDI Hybrid 48V HTRAC	11.20 -	132	179	1598	G4FU	<a href="#">HGHSZS8</a>
Hyundai	Tucson 4 (NX4E, NX4A) 1.6 T-GDI Hybrid 4WD	06.24 -	158	215	1598	G4FP	<a href="#">HGHSZS8</a>
Hyundai	Tucson 4 (NX4E, NX4A) 1.6 T-GDI Hybrid HTRAC	11.20 -	169	230	1598	G4FT	<a href="#">HGHSZS8</a>
Hyundai	Tucson 4 (NX4E, NX4A) 1.6 T-GDI Plug-in-Hybrid Allrad	06.24 -	185	252	1598	G4FT	<a href="#">HGHSZS8</a>
Hyundai	Tucson 4 (NX4E, NX4A) 1.6 T-GDI Plug-in-Hybrid HTRAC	05.21 -	195	265	1598	G4FP; G4FT	<a href="#">HGHSZS8</a>
Hyundai	VELOSTER (FS) 1.6 MPI	04.2011 - 12.2017	97	132	1591	G4FG	<a href="#">HGHSZS28</a>
Jaguar	XE (X760) 2.0	03.2015-	147	200	1999	204PT(GTDI)	<a href="#">HGHSZS13</a>
Jaguar	XE (X760) 2.0	03.2015-	177	241	1999	204PT(GTDI)	<a href="#">HGHSZS13</a>
Jaguar	XF I (X250) 2.0	06.2012-04.2015	177	241	1999	204PT(GTDI)	<a href="#">HGHSZS13</a>
Jaguar	XF II (X260) 2.0	05.2015-	177	241	1999	204PT(GTDI)	<a href="#">HGHSZS13</a>
Jaguar	XJ (X351) 2.0 Ti4	05.2012-12.2019	177	241	1999	204PT(GTDI)	<a href="#">HGHSZS13</a>
Jeep	RENEGADE SUV (BU, B1, BV) 1.4 LPG	01.2016-	88	120	1368	552 77 701	<a href="#">HGHSZS15</a>
Kia	CADENZA I (VG) 3.5 CVVT	01.2010-12.2015	213	290	3470	G6DC	<a href="#">HGHSZS15</a>
KIA	CARENS III Großraumlimousine (UN) 1.6 CVVT	06.2009 - 03.2013	93	126	1591	G4FC	<a href="#">HGHSZS28</a>
KIA	CEE'D (JD) 1.4 CVVT	05.2012 - 07.2018	66	90	1396	G4FA	<a href="#">HGHSZS28</a>
KIA	CEE'D (JD) 1.6 CVVT	01.2013 - 07.2018	95	130	1591	G4FC	<a href="#">HGHSZS28</a>
KIA	CEE'D (JD) 1.6 CVVT	11.2014 - 07.2018	96	131	1591	G4FC	<a href="#">HGHSZS28</a>
KIA	CEE'D Sportswagon (JD) 1.4 CVVT	09.2012 - 07.2015	73	100	1396	G4FA	<a href="#">HGHSZS28</a>
KIA	CEE'D SW (ED) 1.6 CVVT	06.2009 - 12.2012	92	125	1591	G4FC	<a href="#">HGHSZS28</a>
KIA	CERATO II Stufenheck (TD) 1.6 CVVT	02.2009 - 06.2013	91	124	1591	G4FC	<a href="#">HGHSZS28</a>



KIA	CERATO III Stufenheck (YD) 1.6 CVVT	11.2014 -	95	129	1591	G4FC		<a href="#">HGHSZS28</a>
Kia	Optima 4 (JF)	06.18 - 12.19	175	238	1998	G4KH		<a href="#">HGHSZS17</a>
Kia	Optima 4 (JF)	09.15 - 12.19	180	245	1998	G4KH		<a href="#">HGHSZS17</a>
Kia	Optima 4 SW (JF)	01.18 - 12.19	175	238	1998	G4KH		<a href="#">HGHSZS17</a>
Kia	Optima 4 SW (JF)	09.16 - 12.19	180	245	1998	G4KH		<a href="#">HGHSZS17</a>
KIA	PRO CEE'D (ED) 1.4 CVVT	02.2008 - 09.2012	77	105	1396	G4FA		<a href="#">HGHSZS28</a>
KIA	RIO III (UB) 1.6 CVVT	06.2012 - 12.2017	90	123	1591	G4FC		<a href="#">HGHSZS28</a>
KIA	RIO IV (YB, SC, FB) 1.6	01.2017 -	90	123	1591	G4FG		<a href="#">HGHSZS28</a>
Kia	Sorento 3 (JF)	01.15 - 10.18	138	188	2359	G4KJ		<a href="#">HGHSZS17</a>
Kia	Sorento 3 (JF)	01.15 - 10.18	138	188	2359	G4KJ		<a href="#">HGHSZS17</a>
KIA	SOUL I (AM) 1.6 CVVT	02.2009 - 12.2011	93	126	1591	G4FC		<a href="#">HGHSZS28</a>
KIA	SOUL II (PS) 1.6 CVVT	02.2014 - 12.2018	91	124	1591	G4FG		<a href="#">HGHSZS28</a>
Kia	Sportage 4 (QL, QLE)	09.15 - 09.22	135	184	2359	G4KJ		<a href="#">HGHSZS17</a>
Kia	Stinger (CK)	07.18 -	145	197	1998	G4KL		<a href="#">HGHSZS17</a>
Kia	Stinger (CK)	07.18 -	145	197	1998	G4KL		<a href="#">HGHSZS17</a>
Kia	Stinger (CK)	07.18 -	180	245	1998	G4KL		<a href="#">HGHSZS17</a>
Kia	Stinger (CK)	06.17 -	188	256	1998	G4KL		<a href="#">HGHSZS17</a>
Kia	Stinger Schrägheck Van (CK)	07.18 -	180	245	1998	G4KL		<a href="#">HGHSZS17</a>
KIA	VENGA (YN) 1.6 CVVT	02.2010 - 03.2019	92	125	1591	G4FC		<a href="#">HGHSZS28</a>
KTM	X-Bow Cabriolet 2.0	07.2008-	177	240	1984	CAEB		<a href="#">HGHSZS1</a>
KTM	X-Bow Cabriolet 2.0 GT	05.2013-	210	286	1984	CDLA		<a href="#">HGHSZS1</a>
KTM	X-Bow Cabriolet 2.0 R	07.2010-	200	272	1984	CDLA		<a href="#">HGHSZS1</a>
KTM	X-Bow Cabriolet 2.0 R	07.2010-	220	300	1984	CDLA		<a href="#">HGHSZS1</a>
Lamborghini	GALLARDO 5.0 Superleggera	03.2007-12.2009	390	530	4961	L510R		<a href="#">HGHSZS1</a>
Lamborghini	GALLARDO 5.2 LP560-4	06.2008-	412	560	5204	CMPA		<a href="#">HGHSZS1</a>
Lamborghini	GALLARDO SPYDER 5.2 LP560-4	11.2008-	412	560	5204	CMPA		<a href="#">HGHSZS1</a>
Lamborghini	HURACÁN 5.2 Performante	03.2017-	470	640	5204	BUJ		<a href="#">HGHSZS1</a>
Lamborghini	HURACÁN SPYDER 5.2 Performante	09.2018-	470	640	5204	BUJ		<a href="#">HGHSZS1</a>
Lancia	DELTA III (844_) 1.4 (844.AXA1A)	09.2008-08.2014	88	120	1368	198 A4.000		<a href="#">HGHSZS15</a>
Lancia	DELTA III (844_) 1.4 (844.AXB1A)	09.2008-08.2014	110	150	1368	198 A1.000		<a href="#">HGHSZS15</a>
Lancia	DELTA III (844_) 1.4 Bifuel (844.AXA1A)	07.2011-08.2014	88	120	1368	198 A4.000		<a href="#">HGHSZS15</a>
Land Rover	Discovery Sport (L550) 2.0 4x4	11.2014-	177	241	1999	204PT(GTDI)		<a href="#">HGHSZS13</a>
Land Rover	Discovery Sport (L550) 2.0 4x4	08.2017-	213	290	1997	PT204(AJ20P4)		<a href="#">HGHSZS13</a>
Land Rover	Freelander 2 (L359) 2.0 Si4 4x4	10.2011-10.2014	177	241	1999	204PT(GTDI)		<a href="#">HGHSZS13</a>
LAND ROVER	FREELANDER I Soft Top (L314) 2.5 V6 4x4	11.2000-10.2006	130	177	2497	25KV6		<a href="#">HGHSZS31</a>
Land Rover	Range Rover Evoque (L538) 2.0 4x4	09.2011-12.2019	176	240	1999	204PT(GTDI)		<a href="#">HGHSZS13</a>
Land Rover	Range Rover Evoque (L538) 2.0 4x4	06.2011-12.2019	177	241	1999	204PT(GTDI)		<a href="#">HGHSZS13</a>
Land Rover	Range Rover Evoque (L538) 2.0 4x4	08.2017-12.2019	177	241	1997	PT204(AJ20P4)		<a href="#">HGHSZS13</a>
Land Rover	Range Rover Evoque Cabriolet (L538) 2.0 4x4	11.2015-12.2019	177	241	1999	204PT(GTDI)		<a href="#">HGHSZS13</a>

Land Rover	Range Rover Evoque Cabriolet (L538) 2.0 4x4	08.2017-12.2019	177	241	1997	PT204(AJ20P4)	<a href="#">HGHSZS13</a>
LAND ROVER	RANGE ROVER III (L322) 4.4 4x4	03.2002-08.2005	210	286	4398	M62 B44	<a href="#">HGHSZS31</a>
LAND ROVER	RANGE ROVER III (L322) 4.4 4x4	08.2004-08.2012	220	299	4394	448PN(AJV8)	<a href="#">HGHSZS31</a>
Mercedes	A-KLASSE (W176) A 160 (176.041)	07.2015-05.18	75	102	1595	M 270.910	<a href="#">HGHSZS36</a>
Mercedes	A-KLASSE (W176) A 180 (176.042)	09.2012-05.18	90	122	1595	M 270.910	<a href="#">HGHSZS36</a>
Mercedes	A-KLASSE (W176) A 200 (176.043)	06.2012-05.18	115	156	1595	M 270.910	<a href="#">HGHSZS36</a>
Mercedes	A-KLASSE (W176) A 220 4-matic (176.047)	05.2014-05.2018	135	184	1991	M 270.920	<a href="#">HGHSZS16</a>
Mercedes	A-KLASSE (W176) A 250 (176.044)	06.2012-05.2018	155	211	1991	M 270.920	<a href="#">HGHSZS16</a>
Mercedes	A-KLASSE (W176) A 250 (176.050)	07.2015-05.2018	160	218	1991	M 270.920	<a href="#">HGHSZS16</a>
Mercedes	A-KLASSE (W176) A 250 4-matic (176.046)	06.2013-05.2018	155	211	1991	M 270.920	<a href="#">HGHSZS16</a>
Mercedes	A-KLASSE (W176) A 250 4-matic (176.051)	07.2015-05.2018	160	218	1991	M 270.920	<a href="#">HGHSZS16</a>
Mercedes	A-KLASSE (W176) A 45 AMG 4-matic (176.052)	06.2013-05.2018	265	360	1991	M 133.980	<a href="#">HGHSZS16</a>
Mercedes	A-KLASSE (W176) AMG A 45 4-matic (176.052)	07.2015-05.2018	280	381	1991	M 133.980	<a href="#">HGHSZS16</a>
Mercedes	A-KLASSE (W177) A 160 (177.082)	06.2018-	80	109	1332	M 282.914	<a href="#">HGHSZS34</a>
Mercedes	A-KLASSE (W177) A 180 (177.084)	06.2018-	100	136	1332	M 282.914	<a href="#">HGHSZS34</a>
Mercedes	A-KLASSE (W177) A 200 (177.087)	06.2018-	110	150	1332	M 282.914	<a href="#">HGHSZS34</a>
Mercedes	A-KLASSE (W177) A 200 (177.087)	03.2018-	120	163	1332	M 282.914	<a href="#">HGHSZS34</a>
Mercedes	A-KLASSE (W177) A 200 4-matic (177.088)	10.2020-	120	163	1332	M 282.914	<a href="#">HGHSZS34</a>
Mercedes	A-KLASSE (W177) A 250 e (177.085)	10.2022-	160	218	1332	282.814	<a href="#">HGHSZS34</a>
Mercedes	A-KLASSE (W177) A 250 e (177.086)	08.2019-	160	218	1332	M 282.914	<a href="#">HGHSZS34</a>
Mercedes	A-KLASSE Stufenheck (V177) A 180 (177.184)	04.2019-	100	136	1332	M 282.914	<a href="#">HGHSZS34</a>
Mercedes	A-KLASSE Stufenheck (V177) A 200 (177.187)	09.2018-	110	150	1332	M 282.914	<a href="#">HGHSZS34</a>
Mercedes	A-KLASSE Stufenheck (V177) A 200 (177.187)	09.2018-	120	163	1332	M 282.914	<a href="#">HGHSZS34</a>
Mercedes	A-KLASSE Stufenheck (V177) A 200 4- matic (177.188)	10.2020-	120	163	1332	M 282.914	<a href="#">HGHSZS34</a>
Mercedes	A-KLASSE Stufenheck (V177) A 250 e (177.185)	10.2022-	160	218	1332	282.814	<a href="#">HGHSZS34</a>
Mercedes	A-KLASSE Stufenheck (V177) A 250 e (177.186)	08.2019-	160	218	1332	M 282.914	<a href="#">HGHSZS34</a>
Mercedes	AMG GT (190.382)	07.20 - 12.21	390	530	3982	M 178.980; M 176.980	<a href="#">HGHSZS33</a>
Mercedes	AMG GT (C190) GT	08.15 - 12.21	340	462	3982	M 178.980	<a href="#">HGHSZS33</a>
Mercedes	AMG GT (C190) GT	01.17 - 12.21	350	476	3982	M 178.980	<a href="#">HGHSZS33</a>
Mercedes	AMG GT (X290) 63 4MATIC+	07.18 -	430	585	3982	M 177.980	<a href="#">HGHSZS33</a>
Mercedes	AMG GT (X290) 63 S 4MATIC+	07.18 - 06.21	470	639	3982	M 177.980	<a href="#">HGHSZS33</a>
Mercedes	AMG GT Black Series (190.381)	10.20 - 12.21	537	730	3982	M 178.980	<a href="#">HGHSZS33</a>
Mercedes	AMG GT C (190.380)	03.17 - 12.21	410	557	3982	M 178.980	<a href="#">HGHSZS33</a>
Mercedes	AMG GT R (190.379)	11.16 - 12.21	430	585	3982	M 178.980	<a href="#">HGHSZS33</a>
Mercedes	AMG GT Roadster (R190) GT	11.16 - 05.20	350	476	3982	M 178.980	<a href="#">HGHSZS33</a>
Mercedes	AMG GT Roadster (R190) GT	07.20 - 12.21	390	530	3982	M 178.980; M 176.980	<a href="#">HGHSZS33</a>
Mercedes	AMG GT Roadster (R190) GT C	11.16 - 12.21	410	557	3982	M 178.980	<a href="#">HGHSZS33</a>
Mercedes	AMG GT Roadster (R190) GT R	04.19 - 12.20	430	585	3982	M 178.980	<a href="#">HGHSZS33</a>
Mercedes	AMG GT Roadster (R190) GT S	05.18 - 05.20	384	522	3982	M 178.980	<a href="#">HGHSZS33</a>

Mercedes	AMG GT S (190.378)	10.14 - 05.20	375	510	3982	M 178.980	<a href="#">HGHSZS33</a>
Mercedes	AMG GT S (190.378)	01.17 - 05.20	384	522	3982	M 178.980	<a href="#">HGHSZS33</a>
Mercedes	B-KLASSE Sports Tourer (W246, W242) B 160 (246.241)	07.2015-12.18	75	102	1595	M 270.910	<a href="#">HGHSZS36</a>
Mercedes	B-KLASSE Sports Tourer (W246, W242) B 180 (246.242)	11.2011-12.18	90	122	1595	M 270.910	<a href="#">HGHSZS36</a>
Mercedes	B-KLASSE Sports Tourer (W246, W242) B 200 (246.243)	11.2011-12.18	115	156	1595	M 270.910	<a href="#">HGHSZS36</a>
Mercedes	B-KLASSE Sports Tourer (W246, W242) B 200 Natural Gas Drive / B 200 c (242.848)	11.2012-12.2017	115	156	1991	M 270.920	<a href="#">HGHSZS16</a>
Mercedes	B-KLASSE Sports Tourer (W246, W242) B 220 4-matic (246.247)	05.2013-12.2018	135	184	1991	M 270.920	<a href="#">HGHSZS16</a>
Mercedes	B-KLASSE Sports Tourer (W246, W242) B 250 (246.244)	05.2012-12.2018	155	211	1991	M 270.920	<a href="#">HGHSZS16</a>
Mercedes	B-KLASSE Sports Tourer (W246, W242) B 250 4-matic (246.246)	08.2014-12.2018	155	211	1991	M 270.920	<a href="#">HGHSZS16</a>
Mercedes	B-KLASSE Sports Tourer (W247) B 160 (247.082)	04.2019-	80	109	1332	M 282.914	<a href="#">HGHSZS34</a>
Mercedes	B-KLASSE Sports Tourer (W247) B 180 (247.084)	12.2018-	100	136	1332	M 282.914	<a href="#">HGHSZS34</a>
Mercedes	B-KLASSE Sports Tourer (W247) B 200 (247.087)	01.2019-	110	150	1332	M 282.914	<a href="#">HGHSZS34</a>
Mercedes	B-KLASSE Sports Tourer (W247) B 200 (247.087)	12.2018-	120	163	1332	M 282.914	<a href="#">HGHSZS34</a>
Mercedes	B-KLASSE Sports Tourer (W247) B 200 4- matic (247.088)	10.2020-	120	163	1332	M 282.914	<a href="#">HGHSZS34</a>
Mercedes	B-KLASSE Sports Tourer (W247) B 250 e (247.085)	11.2022-	160	218	1332	M 282.914	<a href="#">HGHSZS34</a>
Mercedes	B-KLASSE Sports Tourer (W247) B 250 e (247.086)	06.2020-	160	218	1332	M 282.914	<a href="#">HGHSZS34</a>
Mercedes	CITAN Kasten/Großraumlimousine (W420) 1.3 110 (420.653)	09.2021-	75	102	1332	200.731	<a href="#">HGHSZS34</a>
Mercedes	CITAN Kasten/Großraumlimousine (W420) 1.3 113 (420.663, 420.665)	09.2021-	96	131	1332	200.731	<a href="#">HGHSZS34</a>
Mercedes	CITAN Tourer (W420) 110 (420.753)	09.2021-	75	102	1332	200.731	<a href="#">HGHSZS34</a>
Mercedes	CITAN Tourer (W420) 113 (420.763, 420.765)	09.2021-	96	131	1332	200.731	<a href="#">HGHSZS34</a>
Mercedes	C-KLASSE (W204) C 180 CGI (204.031)	01.2008-01.2014	115	156	1595	M 274.910	<a href="#">HGHSZS16</a>
Mercedes	C-KLASSE (W205) AMG C 43 4-matic (205.064)	04.2016-05.18	270	367	2996	M 276.823	<a href="#">HGHSZS37</a>
Mercedes	C-KLASSE (W205) AMG C 43 4-matic (205.064)	05.2018-05.21	287	390	2996	M 276.823	<a href="#">HGHSZS37</a>
Mercedes	C-Klasse (W205) AMG C 63	10.14 - 05.21	350	476	3982	M 177.980	<a href="#">HGHSZS33</a>
Mercedes	C-Klasse (W205) AMG C 63 S	10.14 - 05.21	375	510	3982	M 177.980	<a href="#">HGHSZS33</a>
Mercedes	C-KLASSE (W205) C 160 (205.044)	04.2015-11.2019	95	129	1595	M 274.910	<a href="#">HGHSZS16</a>
Mercedes	C-KLASSE (W205) C 160 (205.044)	04.2015-11.19	95	129	1595	M 274.910	<a href="#">HGHSZS36</a>
Mercedes	C-KLASSE (W205) C 180 (205.040)	10.2018-03.2021	110	150	1595	M 274.910	<a href="#">HGHSZS16</a>
Mercedes	C-KLASSE (W205) C 180 (205.040)	10.2018-03.21	110	150	1595	M 274.910	<a href="#">HGHSZS36</a>
Mercedes	C-KLASSE (W205) C 180 (205.040, 205.140)	03.2014-03.2021	115	156	1595	M 274.910	<a href="#">HGHSZS16</a>
Mercedes	C-KLASSE (W205) C 180 (205.040, 205.140)	03.2014-03.21	115	156	1595	M 274.910	<a href="#">HGHSZS36</a>
Mercedes	C-KLASSE (W205) C 200 (205.042)	12.2013-08.2018	135	184	1991	M 274.920	<a href="#">HGHSZS16</a>
Mercedes	C-KLASSE (W205) C 200 (205.042)	12.2013-08.18	135	184	1991	M 274.920	<a href="#">HGHSZS36</a>

Mercedes	C-KLASSE (W205) C 200 4-matic (205.043)	04.2015-08.2018	135	184	1991	M 274.920	<a href="#">HGHSZS16</a>
Mercedes	C-KLASSE (W205) C 200 4-matic (205.043)	04.2015-08.18	135	184	1991	M 274.920	<a href="#">HGHSZS36</a>
Mercedes	C-KLASSE (W205) C 250 (205.045)	03.2014-05.2018	155	211	1991	M 274.920	<a href="#">HGHSZS16</a>
Mercedes	C-KLASSE (W205) C 250 (205.045)	03.2014-05.18	155	211	1991	M 274.920	<a href="#">HGHSZS36</a>
Mercedes	C-KLASSE (W205) C 300 (205.048)	09.2015-08.2018	180	245	1991	M 274.920	<a href="#">HGHSZS16</a>
Mercedes	C-KLASSE (W205) C 300 (205.048)	09.2015-08.18	180	245	1991	M 274.920	<a href="#">HGHSZS36</a>
Mercedes	C-KLASSE (W205) C 300 4-matic (205.049)	12.2013-08.2018	180	245	1991	M 274.920	<a href="#">HGHSZS16</a>
Mercedes	C-KLASSE (W205) C 300 4-matic (205.049)	12.2013-08.18	180	245	1991	M 274.920	<a href="#">HGHSZS36</a>
Mercedes	C-KLASSE (W205) C 300 e (205.053)	07.2019-05.2021	235	320	1991	M 274.920	<a href="#">HGHSZS16</a>
Mercedes	C-KLASSE (W205) C 300 e (205.053)	07.2019-05.21	235	320	1991	M 274.920	<a href="#">HGHSZS36</a>
Mercedes	C-KLASSE (W205) C 300 e 4-matic (205.054)	07.2019-05.2021	235	320	1991	M 274.920	<a href="#">HGHSZS16</a>
Mercedes	C-KLASSE (W205) C 300 e 4-matic (205.054)	07.2019-05.21	235	320	1991	M 274.920	<a href="#">HGHSZS36</a>
Mercedes	C-KLASSE (W205) C 350 e (205.047)	02.2015-08.2018	205	279	1991	M 274.920	<a href="#">HGHSZS16</a>
Mercedes	C-KLASSE (W205) C 350 e (205.047)	02.2015-08.18	205	279	1991	M 274.920	<a href="#">HGHSZS36</a>
Mercedes	C-KLASSE (W205) C 400 4-matic (205.066)	10.2014-11.20	245	333	2996	M 276.823	<a href="#">HGHSZS37</a>
Mercedes	C-KLASSE (W205) C 450 AMG 4-matic (205.064)	04.2015-05.18	270	367	2996	M 276.823	<a href="#">HGHSZS37</a>
Mercedes	C-Klasse Cabrio (A205) AMG C 63	10.16 - 04.23	350	476	3982	M 177.980	<a href="#">HGHSZS33</a>
Mercedes	C-Klasse Cabrio (A205) AMG C 63 S	10.16 - 04.23	375	510	3982	M 177.980	<a href="#">HGHSZS33</a>
Mercedes	C-KLASSE Cabriolet (A205) AMG C 43 4-matic (205.464)	10.2016-05.18	270	367	2996	M 276.823	<a href="#">HGHSZS37</a>
Mercedes	C-KLASSE Cabriolet (A205) AMG C 43 4-matic (205.464)	05.2018-04.23	287	390	2996	M 276.823	<a href="#">HGHSZS37</a>
Mercedes	C-KLASSE Cabriolet (A205) C 180 (205.440)	06.2016-08.2020	115	156	1595	M 274.910	<a href="#">HGHSZS16</a>
Mercedes	C-KLASSE Cabriolet (A205) C 180 (205.440)	06.2016-08.20	115	156	1595	M 274.910	<a href="#">HGHSZS36</a>
Mercedes	C-KLASSE Cabriolet (A205) C 200 (205.442)	06.2016-05.2018	135	184	1991	M 274.920	<a href="#">HGHSZS16</a>
Mercedes	C-KLASSE Cabriolet (A205) C 200 (205.442)	06.2016-05.18	135	184	1991	M 274.920	<a href="#">HGHSZS36</a>
Mercedes	C-KLASSE Cabriolet (A205) C 200 4-matic (205.443)	06.2016-05.2018	135	184	1991	M 274.920	<a href="#">HGHSZS16</a>
Mercedes	C-KLASSE Cabriolet (A205) C 200 4-matic (205.443)	06.2016-05.18	135	184	1991	M 274.920	<a href="#">HGHSZS36</a>
Mercedes	C-KLASSE Cabriolet (A205) C 250 (205.445)	06.2016-05.2018	155	211	1991	M 274.920	<a href="#">HGHSZS16</a>
Mercedes	C-KLASSE Cabriolet (A205) C 250 (205.445)	06.2016-05.18	155	211	1991	M 274.920	<a href="#">HGHSZS36</a>
Mercedes	C-KLASSE Cabriolet (A205) C 300 (205.448)	06.2016-05.2018	180	245	1991	M 274.920	<a href="#">HGHSZS16</a>
Mercedes	C-KLASSE Cabriolet (A205) C 300 (205.448)	06.2016-05.18	180	245	1991	M 274.920	<a href="#">HGHSZS36</a>
Mercedes	C-KLASSE Cabriolet (A205) C 400 4-matic (205.466)	06.2016-04.23	245	333	2996	M 276.823	<a href="#">HGHSZS37</a>
Mercedes	C-KLASSE Coupe (C204) C 180 (204.331)	01.2013-	115	156	1595	M 274.910	<a href="#">HGHSZS16</a>
Mercedes	C-KLASSE Coupe (C205) AMG C 43 4-matic (205.364)	04.2016-05.18	270	367	2996	M 276.823	<a href="#">HGHSZS37</a>
Mercedes	C-KLASSE Coupe (C205) AMG C 43 4-matic (205.364)	05.2018-04.23	287	390	2996	M 276.823	<a href="#">HGHSZS37</a>
Mercedes	C-Klasse Coupe (C205) AMG C 63	02.16 - 04.23	350	476	3982	M 177.980	<a href="#">HGHSZS33</a>

Mercedes	C-Klasse Coupe (C205) AMG C 63 S	02.16 - 04.23	375	510	3982	M 177.980	<a href="#">HGHSZS33</a>
Mercedes	C-KLASSE Coupe (C205) C 180 (205.340)	11.2018-08.2020	110	150	1595	M 274.910	<a href="#">HGHSZS16</a>
Mercedes	C-KLASSE Coupe (C205) C 180 (205.340)	10.2015-08.2020	115	156	1595	M 274.910	<a href="#">HGHSZS16</a>
Mercedes	C-KLASSE Coupe (C205) C 180 (205.340)	11.2018-08.20	110	150	1595	M 274.910	<a href="#">HGHSZS36</a>
Mercedes	C-KLASSE Coupe (C205) C 180 (205.340)	10.2015-08.20	115	156	1595	M 274.910	<a href="#">HGHSZS36</a>
Mercedes	C-KLASSE Coupe (C205) C 200 (205.342)	10.2015-05.2018	135	184	1991	M 274.920	<a href="#">HGHSZS16</a>
Mercedes	C-KLASSE Coupe (C205) C 200 (205.342)	10.2015-05.18	135	184	1991	M 274.920	<a href="#">HGHSZS36</a>
Mercedes	C-KLASSE Coupe (C205) C 200 4-matic (205.343)	04.2016-05.2018	135	184	1991	M 274.920	<a href="#">HGHSZS16</a>
Mercedes	C-KLASSE Coupe (C205) C 200 4-matic (205.343)	04.2016-05.18	135	184	1991	M 274.920	<a href="#">HGHSZS36</a>
Mercedes	C-KLASSE Coupe (C205) C 250 (205.345)	10.2015-05.2018	155	211	1991	M 274.920	<a href="#">HGHSZS16</a>
Mercedes	C-KLASSE Coupe (C205) C 250 (205.345)	10.2015-05.18	155	211	1991	M 274.920	<a href="#">HGHSZS36</a>
Mercedes	C-KLASSE Coupe (C205) C 300 (205.348)	10.2015-12.2018	180	245	1991	M 274.920	<a href="#">HGHSZS16</a>
Mercedes	C-KLASSE Coupe (C205) C 300 (205.348)	10.2015-12.18	180	245	1991	M 274.920	<a href="#">HGHSZS36</a>
Mercedes	C-KLASSE Coupe (C205) C 400 4-matic (205.366)	04.2016-06.22	245	333	2996	M 276.823	<a href="#">HGHSZS37</a>
Mercedes	C-KLASSE T-Model (S204) C 180 (204.231)	02.2012-08.2014	115	156	1595	M 274.910	<a href="#">HGHSZS16</a>
Mercedes	C-KLASSE T-Model (S205) AMG C 43 4-matic (205.264)	04.2016-05.18	270	367	2996	M 276.823	<a href="#">HGHSZS37</a>
Mercedes	C-KLASSE T-Model (S205) AMG C 43 4-matic (205.264)	05.2018-02.21	287	390	2996	M 276.823	<a href="#">HGHSZS37</a>
Mercedes	C-KLASSE T-Model (S205) C 160 (205.244)	04.2015-11.2019	95	129	1595	M 274.910	<a href="#">HGHSZS16</a>
Mercedes	C-KLASSE T-Model (S205) C 160 (205.244)	04.2015-11.19	95	129	1595	M 274.910	<a href="#">HGHSZS36</a>
Mercedes	C-KLASSE T-Model (S205) C 180 (205.240)	09.2014-08.2020	115	156	1595	M 274.910	<a href="#">HGHSZS16</a>
Mercedes	C-KLASSE T-Model (S205) C 180 (205.240)	09.2014-08.20	115	156	1595	M 274.910	<a href="#">HGHSZS36</a>
Mercedes	C-KLASSE T-Model (S205) C 200 (205.242)	09.2014-05.2018	135	184	1991	M 274.920	<a href="#">HGHSZS16</a>
Mercedes	C-KLASSE T-Model (S205) C 200 (205.242)	09.2014-05.18	135	184	1991	M 274.920	<a href="#">HGHSZS36</a>
Mercedes	C-KLASSE T-Model (S205) C 200 4-matic (205.243)	04.2015-05.2018	135	184	1991	M 274.920	<a href="#">HGHSZS16</a>
Mercedes	C-KLASSE T-Model (S205) C 200 4-matic (205.243)	04.2015-05.18	135	184	1991	M 274.920	<a href="#">HGHSZS36</a>
Mercedes	C-KLASSE T-Model (S205) C 250 (205.245)	09.2014-05.2018	155	211	1991	M 274.920	<a href="#">HGHSZS16</a>
Mercedes	C-KLASSE T-Model (S205) C 250 (205.245)	09.2014-05.18	155	211	1991	M 274.920	<a href="#">HGHSZS36</a>
Mercedes	C-KLASSE T-Model (S205) C 300 (205.248)	09.2015-05.2018	180	245	1991	M 274.920	<a href="#">HGHSZS16</a>
Mercedes	C-KLASSE T-Model (S205) C 300 (205.248)	09.2015-05.18	180	245	1991	M 274.920	<a href="#">HGHSZS36</a>
Mercedes	C-KLASSE T-Model (S205) C 300 e (205.253)	07.2019-02.2021	235	320	1991	M 274.920	<a href="#">HGHSZS16</a>
Mercedes	C-KLASSE T-Model (S205) C 300 e (205.253)	07.2019-02.21	235	320	1991	M 274.920	<a href="#">HGHSZS36</a>



Mercedes	C-KLASSE T-Model (S205) C 350 e (205.247)	02.2015-05.2018	205	279	1991	M 274.920	<a href="#">HGHSZS16</a>
Mercedes	C-KLASSE T-Model (S205) C 350 e (205.247)	02.2015-05.18	205	279	1991	M 274.920	<a href="#">HGHSZS36</a>
Mercedes	C-KLASSE T-Model (S205) C 400 4-matic (205.266)	10.2014-02.21	245	333	2996	M 276.823	<a href="#">HGHSZS37</a>
Mercedes	C-KLASSE T-Model (S205) C 450 AMG 4-matic (205.264)	04.2015-05.18	270	367	2996	M 276.823	<a href="#">HGHSZS37</a>
Mercedes	C-Klasse T-Modell (S205) AMG C 63	10.15 - 02.21	350	476	3982	M 177.980	<a href="#">HGHSZS33</a>
Mercedes	C-Klasse T-Modell (S205) AMG C 63 S	10.15 - 02.21	375	510	3982	M 177.980	<a href="#">HGHSZS33</a>
Mercedes	CLA (C118) CLA 180 (118.384)	03.2019-	100	136	1332	M 282.914	<a href="#">HGHSZS34</a>
Mercedes	CLA (C118) CLA 200 (118.387)	03.2019-	110	150	1332	M 282.914	<a href="#">HGHSZS34</a>
Mercedes	CLA (C118) CLA 200 (118.387)	03.2019-	120	163	1332	M 282.914	<a href="#">HGHSZS34</a>
Mercedes	CLA (C118) CLA 200 4-matic (118.388)	10.2020-	120	163	1332	M 282.914	<a href="#">HGHSZS34</a>
Mercedes	CLA (C118) CLA 250 e (118.385)	03.2023-	160	218	1332	282.814	<a href="#">HGHSZS34</a>
Mercedes	CLA (C118) CLA 250 e (118.386)	06.2020-	160	218	1332	M 282.914	<a href="#">HGHSZS34</a>
Mercedes	CLA Coupe (C117) AMG CLA 45 4-matic (117.352)	07.2015-03.2019	280	381	1991	M 133.980	<a href="#">HGHSZS16</a>
Mercedes	CLA Coupe (C117) CLA 180 (117.342)	01.2013-03.19	90	122	1595	M 270.910	<a href="#">HGHSZS36</a>
Mercedes	CLA Coupe (C117) CLA 200 (117.343)	07.2018-03.19	110	150	1595	M 270.910	<a href="#">HGHSZS36</a>
Mercedes	CLA Coupe (C117) CLA 200 (117.343)	01.2013-03.19	115	156	1595	M 270.910	<a href="#">HGHSZS36</a>
Mercedes	CLA Coupe (C117) CLA 220 4-matic (117.347)	04.2016-03.2019	135	184	1991	M 270.920	<a href="#">HGHSZS16</a>
Mercedes	CLA Coupe (C117) CLA 250 (117.344)	01.2013-03.2019	155	211	1991	M 270.920	<a href="#">HGHSZS16</a>
Mercedes	CLA Coupe (C117) CLA 250 (117.350)	07.2015-03.2019	160	218	1991	M 270.920	<a href="#">HGHSZS16</a>
Mercedes	CLA Coupe (C117) CLA 250 4-matic (117.346)	07.2013-03.2019	155	211	1991	M 270.920	<a href="#">HGHSZS16</a>
Mercedes	CLA Coupe (C117) CLA 250 4-matic (117.351)	07.2015-03.2019	160	218	1991	M 270.920	<a href="#">HGHSZS16</a>
Mercedes	CLA Coupe (C117) CLA 45 AMG 4-matic (117.352)	07.2013-03.2019	265	360	1991	M 133.980	<a href="#">HGHSZS16</a>
Mercedes	CLA Shooting Brake (X117) AMG CLA 45 4-matic (117.952)	07.2015-03.2019	280	381	1991	M 133.980	<a href="#">HGHSZS16</a>
Mercedes	CLA Shooting Brake (X117) CLA 180 (117.942)	01.2015-03.19	90	122	1595	M 270.910	<a href="#">HGHSZS36</a>
Mercedes	CLA Shooting Brake (X117) CLA 200 (117.943)	01.2015-03.19	115	156	1595	M 270.910	<a href="#">HGHSZS36</a>
Mercedes	CLA Shooting Brake (X117) CLA 220 4-matic (117.947)	04.2016-03.2019	135	184	1991	M 270.920	<a href="#">HGHSZS16</a>
Mercedes	CLA Shooting Brake (X117) CLA 250 (117.944)	01.2015-03.2019	155	211	1991	M 270.920	<a href="#">HGHSZS16</a>
Mercedes	CLA Shooting Brake (X117) CLA 250 4-matic (117.946)	01.2015-03.2019	155	211	1991	M 270.920	<a href="#">HGHSZS16</a>
Mercedes	CLA Shooting Brake (X117) CLA 250 4-matic (117.951)	07.2015-03.2019	160	218	1991	M 270.920	<a href="#">HGHSZS16</a>
Mercedes	CLA Shooting Brake (X117) CLA 45 AMG 4-matic (117.952)	01.2015-07.2015	265	360	1991	M 133.980	<a href="#">HGHSZS16</a>
Mercedes	CLA Shooting Brake (X118) CLA 180 (118.684)	06.2019-	100	136	1332	M 282.914	<a href="#">HGHSZS34</a>
Mercedes	CLA Shooting Brake (X118) CLA 200 (118.687)	06.2019-	110	150	1332	M 282.914	<a href="#">HGHSZS34</a>
Mercedes	CLA Shooting Brake (X118) CLA 200 (118.687)	06.2019-	120	163	1332	M 282.914	<a href="#">HGHSZS34</a>

Mercedes	CLA Shooting Brake (X118) CLA 250 e (118.685)	03.2023-	160	218	1332	282.814	<a href="#">HGHSZS34</a>
Mercedes	CLA Shooting Brake (X118) CLA 250 e (118.686)	06.2020-	160	218	1332	M 282.914	<a href="#">HGHSZS34</a>
Mercedes	CLS (C218) CLS 400 (218.361)	07.2014-12.17	245	333	3498	M 276.850	<a href="#">HGHSZS37</a>
Mercedes	CLS (C218) CLS 400 (218.365)	05.2014-12.17	245	333	2996	M 276.820	<a href="#">HGHSZS37</a>
Mercedes	CLS (C218) CLS 400 4-matic (218.367)	05.2014-12.17	245	333	2996	M 276.820	<a href="#">HGHSZS37</a>
Mercedes	CLS (C218) CLS 400 4-matic (218.368)	07.2014-12.17	245	333	3498	M 276.850	<a href="#">HGHSZS37</a>
Mercedes	CLS Shooting Brake (X218) CLS 400 (218.961)	07.2014-12.17	245	333	3498	M 276.850	<a href="#">HGHSZS37</a>
Mercedes	CLS Shooting Brake (X218) CLS 400 (218.965)	05.2014-12.17	245	333	2996	M 276.820	<a href="#">HGHSZS37</a>
Mercedes	CLS Shooting Brake (X218) CLS 400 4-matic (218.967)	05.2014-12.17	245	333	2996	M 276.820	<a href="#">HGHSZS37</a>
Mercedes	CLS Shooting Brake (X218) CLS 400 4-matic (218.968)	07.2014-12.17	245	333	3498	M 276.850	<a href="#">HGHSZS37</a>
Mercedes	E-KLASSE (W212) E 180 (212.040)	08.2013-12.2015	115	156	1595	M 274.910	<a href="#">HGHSZS16</a>
Mercedes	E-KLASSE (W212) E 180 (212.040)	08.2013-12.15	115	156	1595	M 274.910	<a href="#">HGHSZS36</a>
Mercedes	E-KLASSE (W212) E 200 (212.034)	01.2013-12.2016	135	184	1991	M 274.920	<a href="#">HGHSZS16</a>
Mercedes	E-KLASSE (W212) E 200 (212.034)	01.2013-12.16	135	184	1991	M 274.920	<a href="#">HGHSZS36</a>
Mercedes	E-KLASSE (W212) E 200 NGT (212.035)	07.2013-12.2015	115	156	1991	M 274.920	<a href="#">HGHSZS16</a>
Mercedes	E-KLASSE (W212) E 200 NGT (212.035)	07.2013-12.15	115	156	1991	M 274.920	<a href="#">HGHSZS36</a>
Mercedes	E-KLASSE (W212) E 250 (212.036)	01.2013-12.2016	155	211	1991	M 274.920	<a href="#">HGHSZS16</a>
Mercedes	E-KLASSE (W212) E 250 (212.036)	01.2013-12.16	155	211	1991	M 274.920	<a href="#">HGHSZS36</a>
Mercedes	E-KLASSE (W212) E 400 (212.061)	07.2014-12.15	245	333	3498	M 276.850	<a href="#">HGHSZS37</a>
Mercedes	E-KLASSE (W212) E 400 (212.065)	01.2013-12.16	245	333	2996	M 276.820	<a href="#">HGHSZS37</a>
Mercedes	E-KLASSE (W212) E 400 4-matic (212.067)	01.2013-12.16	245	333	2996	M 276.820	<a href="#">HGHSZS37</a>
Mercedes	E-KLASSE (W212) E 400 4-matic (212.099)	07.2014-12.15	245	333	3498	M 276.850	<a href="#">HGHSZS37</a>
Mercedes	E-KLASSE (W213) AMG E 43 4-matic (213.064)	07.2016-05.18	295	401	2996	M 276.823	<a href="#">HGHSZS37</a>
Mercedes	E-Klasse (W213) AMG E 63 4MATIC+	01.17 - 11.21	420	571	3982	M 177.980	<a href="#">HGHSZS33</a>
Mercedes	E-Klasse (W213) AMG E 63 S 4MATIC+	01.17 - 10.23	450	612	3982	M 177.980	<a href="#">HGHSZS33</a>
Mercedes	E-KLASSE (W213) E 180 (213.040)	01.2017-06.2019	115	156	1595	M 274.910	<a href="#">HGHSZS16</a>
Mercedes	E-KLASSE (W213) E 180 (213.040)	01.2017-06.19	115	156	1595	M 274.910	<a href="#">HGHSZS36</a>
Mercedes	E-KLASSE (W213) E 200 (213.042)	01.2016-02.2019	135	184	1991	M 274.920	<a href="#">HGHSZS16</a>
Mercedes	E-KLASSE (W213) E 200 (213.042)	01.2016-02.19	135	184	1991	M 274.920	<a href="#">HGHSZS36</a>
Mercedes	E-KLASSE (W213) E 200 4-matic (213.043)	07.2016-06.2019	135	184	1991	M 274.920	<a href="#">HGHSZS16</a>
Mercedes	E-KLASSE (W213) E 200 4-matic (213.043)	07.2016-06.19	135	184	1991	M 274.920	<a href="#">HGHSZS36</a>
Mercedes	E-KLASSE (W213) E 250 (213.045)	07.2016-10.2023	155	211	1991	M 274.920	<a href="#">HGHSZS16</a>
Mercedes	E-KLASSE (W213) E 250 (213.045)	07.2016-10.23	155	211	1991	M 274.920	<a href="#">HGHSZS36</a>
Mercedes	E-KLASSE (W213) E 300 (213.048)	07.2016-06.2020	180	245	1991	M 274.920	<a href="#">HGHSZS16</a>
Mercedes	E-KLASSE (W213) E 300 (213.048)	07.2016-06.20	180	245	1991	M 274.920	<a href="#">HGHSZS36</a>
Mercedes	E-KLASSE (W213) E 300 e (213.053)	11.2018-10.2023	235	320	1991	M 274.920	<a href="#">HGHSZS16</a>
Mercedes	E-KLASSE (W213) E 300 e (213.053)	11.2018-10.23	235	320	1991	M 274.920	<a href="#">HGHSZS36</a>
Mercedes	E-KLASSE (W213) E 300 e 4-matic (213.054)	07.2020-10.2023	235	320	1991	M 274.920	<a href="#">HGHSZS16</a>

Mercedes	E-KLASSE (W213) E 300 e 4-matic (213.054)	07.2020-10.23	235	320	1991	M 274.920	<a href="#">HGHSZS36</a>
Mercedes	E-KLASSE (W213) E 350 e (213.050)	09.2016-06.2019	235	320	1991	M 274.920	<a href="#">HGHSZS16</a>
Mercedes	E-KLASSE (W213) E 350 e (213.050)	07.2016-06.2019	210	286	1991	M 274.920	<a href="#">HGHSZS16</a>
Mercedes	E-KLASSE (W213) E 350 e (213.050)	07.2016-06.19	210	286	1991	M 274.920	<a href="#">HGHSZS36</a>
Mercedes	E-KLASSE (W213) E 400 4-matic (213.066)	06.2016-05.18	245	333	2996	M 276.823	<a href="#">HGHSZS37</a>
Mercedes	E-KLASSE (W213) E 400 4-matic (213.071)	07.2016-05.18	245	333	3498	M 276.853	<a href="#">HGHSZS37</a>
Mercedes	E-KLASSE (W213) E 450 4-matic (213.068)	08.2018-06.20	270	367	2996	M 276.823	<a href="#">HGHSZS37</a>
Mercedes	E-KLASSE Cabriolet (A207) E 200 (207.434)	03.2013-12.2016	135	184	1991	M 274.920	<a href="#">HGHSZS16</a>
Mercedes	E-KLASSE Cabriolet (A207) E 200 (207.434)	03.2013-12.16	135	184	1991	M 274.920	<a href="#">HGHSZS36</a>
Mercedes	E-KLASSE Cabriolet (A207) E 250 (207.436)	06.2013-12.2016	155	211	1991	M 274.920	<a href="#">HGHSZS16</a>
Mercedes	E-KLASSE Cabriolet (A207) E 250 (207.436)	06.2013-12.16	155	211	1991	M 274.920	<a href="#">HGHSZS36</a>
Mercedes	E-KLASSE Cabriolet (A207) E 320 (207.462)	07.2014-12.16	200	272	2996	M 276.820	<a href="#">HGHSZS37</a>
Mercedes	E-KLASSE Cabriolet (A207) E 400 (207.461)	07.2014-12.16	245	333	3498	M 276.850	<a href="#">HGHSZS37</a>
Mercedes	E-KLASSE Cabriolet (A207) E 400 (207.465)	06.2013-12.16	245	333	2996	M 276.820	<a href="#">HGHSZS37</a>
Mercedes	E-KLASSE Cabriolet (A238) E 200 (238.442)	06.2017-	135	184	1991	M 274.920	<a href="#">HGHSZS16</a>
Mercedes	E-KLASSE Cabriolet (A238) E 200 (238.442)	06.2017-	135	184	1991	M 274.920	<a href="#">HGHSZS36</a>
Mercedes	E-KLASSE Cabriolet (A238) E 200 4-matic (238.443)	10.2017-	135	184	1991	M 274.920	<a href="#">HGHSZS16</a>
Mercedes	E-KLASSE Cabriolet (A238) E 200 4-matic (238.443)	10.2017-	135	184	1991	M 274.920	<a href="#">HGHSZS36</a>
Mercedes	E-KLASSE Cabriolet (A238) E 300 (238.448)	06.2017-	180	245	1991	M 274.920	<a href="#">HGHSZS16</a>
Mercedes	E-KLASSE Cabriolet (A238) E 300 (238.448)	06.2017-	180	245	1991	M 274.920	<a href="#">HGHSZS36</a>
Mercedes	E-KLASSE Cabriolet (A238) E 400 4-matic (238.466)	06.2017-	245	333	2996	M 276.823	<a href="#">HGHSZS37</a>
Mercedes	E-KLASSE Cabriolet (A238) E 450 4-matic (238.468)	08.2018-	270	367	2996	M 276.823	<a href="#">HGHSZS37</a>
Mercedes	E-KLASSE Coupe (C207) E 200 (207.334)	06.2013-12.2016	135	184	1991	M 274.920	<a href="#">HGHSZS16</a>
Mercedes	E-KLASSE Coupe (C207) E 200 (207.334)	06.2013-12.16	135	184	1991	M 274.920	<a href="#">HGHSZS36</a>
Mercedes	E-KLASSE Coupe (C207) E 250 (207.336)	06.2013-12.2016	155	211	1991	M 274.920	<a href="#">HGHSZS16</a>
Mercedes	E-KLASSE Coupe (C207) E 250 (207.336)	06.2013-12.16	155	211	1991	M 274.920	<a href="#">HGHSZS36</a>
Mercedes	E-KLASSE Coupe (C207) E 320 (207.362)	07.2014-12.16	200	272	2996	M 276.820	<a href="#">HGHSZS37</a>
Mercedes	E-KLASSE Coupe (C207) E 400 (207.361)	07.2014-12.16	245	333	3498	M 276.850	<a href="#">HGHSZS37</a>
Mercedes	E-KLASSE Coupe (C207) E 400 (207.365)	06.2013-12.16	245	333	2996	M 276.820	<a href="#">HGHSZS37</a>
Mercedes	E-KLASSE Coupe (C238) E 200 (238.342)	12.2016-	135	184	1991	M 274.920	<a href="#">HGHSZS16</a>
Mercedes	E-KLASSE Coupe (C238) E 200 (238.342)	12.2016-	135	184	1991	M 274.920	<a href="#">HGHSZS36</a>
Mercedes	E-KLASSE Coupe (C238) E 200 4-matic (238.343)	06.2017-	135	184	1991	M 274.920	<a href="#">HGHSZS16</a>

Mercedes	E-KLASSE Coupe (C238) E 200 4-matic (238.343)	06.2017-	135	184	1991	M 274.920	<a href="#">HGHSZS36</a>
Mercedes	E-KLASSE Coupe (C238) E 300 (238.348)	12.2016-	180	245	1991	M 274.920	<a href="#">HGHSZS16</a>
Mercedes	E-KLASSE Coupe (C238) E 300 (238.348)	12.2016-	180	245	1991	M 274.920	<a href="#">HGHSZS36</a>
Mercedes	E-KLASSE Coupe (C238) E 400 4-matic (238.366)	12.2016-	245	333	2996	M 276.823	<a href="#">HGHSZS37</a>
Mercedes	E-KLASSE Coupe (C238) E 450 4-matic (238.368)	08.2018-	270	367	2996	M 276.823	<a href="#">HGHSZS37</a>
Mercedes	E-KLASSE T-Model (S212) E 200 (212.234)	11.2012-12.2016	135	184	1991	M 274.920	<a href="#">HGHSZS16</a>
Mercedes	E-KLASSE T-Model (S212) E 200 (212.234)	11.2012-12.16	135	184	1991	M 274.920	<a href="#">HGHSZS36</a>
Mercedes	E-KLASSE T-Model (S212) E 250 (212.236)	11.2012-12.2016	155	211	1991	M 274.920	<a href="#">HGHSZS16</a>
Mercedes	E-KLASSE T-Model (S212) E 250 (212.236)	11.2012-12.16	155	211	1991	M 274.920	<a href="#">HGHSZS36</a>
Mercedes	E-KLASSE T-Model (S212) E 400 (212.261)	07.2014-12.16	245	333	3498	M 276.850	<a href="#">HGHSZS37</a>
Mercedes	E-KLASSE T-Model (S212) E 400 (212.265)	01.2013-12.16	245	333	2996	M 276.820	<a href="#">HGHSZS37</a>
Mercedes	E-KLASSE T-Model (S212) E 400 4-matic (212.267)	01.2013-12.16	245	333	2996	M 276.820	<a href="#">HGHSZS37</a>
Mercedes	E-KLASSE T-Model (S212) E 400 4-matic (212.299)	07.2014-12.16	245	333	3498	M 276.850	<a href="#">HGHSZS37</a>
Mercedes	E-KLASSE T-Model (S213) AMG E 43 4-matic (213.264)	10.2016-05.18	295	401	2996	M 276.823	<a href="#">HGHSZS37</a>
Mercedes	E-KLASSE T-Model (S213) E 200 (213.242)	07.2016-06.2020	135	184	1991	M 274.920	<a href="#">HGHSZS16</a>
Mercedes	E-KLASSE T-Model (S213) E 200 (213.242)	07.2016-06.20	135	184	1991	M 274.920	<a href="#">HGHSZS36</a>
Mercedes	E-KLASSE T-Model (S213) E 200 4-matic (213.243)	01.2017-06.2019	135	184	1991	M 274.920	<a href="#">HGHSZS16</a>
Mercedes	E-KLASSE T-Model (S213) E 200 4-matic (213.243)	01.2017-06.19	135	184	1991	M 274.920	<a href="#">HGHSZS36</a>
Mercedes	E-KLASSE T-Model (S213) E 250 (213.245)	07.2016-11.2018	155	211	1991	M 274.920	<a href="#">HGHSZS16</a>
Mercedes	E-KLASSE T-Model (S213) E 250 (213.245)	07.2016-11.18	155	211	1991	M 274.920	<a href="#">HGHSZS36</a>
Mercedes	E-KLASSE T-Model (S213) E 300 e (213.253)	06.2020-08.2023	235	320	1991	M 274.920	<a href="#">HGHSZS16</a>
Mercedes	E-KLASSE T-Model (S213) E 300 e (213.253)	06.2020-08.23	235	320	1991	M 274.920	<a href="#">HGHSZS36</a>
Mercedes	E-KLASSE T-Model (S213) E 400 4-matic (213.271)	10.2016-05.18	245	333	3498	M 276.853	<a href="#">HGHSZS37</a>
Mercedes	E-KLASSE T-Model (S213) E 450 4-matic (213.268)	08.2018-06.20	270	367	2996	M 276.823	<a href="#">HGHSZS37</a>
Mercedes	E-Klasse T-Modell (S213) AMG E 63 4MATIC+	05.17 - 10.23	420	571	3982	M 177.980	<a href="#">HGHSZS33</a>
Mercedes	E-Klasse T-Modell (S213) AMG E 63 S 4MATIC+	05.17 - 10.23	450	612	3982	M 177.980	<a href="#">HGHSZS33</a>
Mercedes	G-Klasse (W463) AMG G 63	03.18 -	430	585	3982	M 177.980	<a href="#">HGHSZS33</a>
Mercedes	G-Klasse (W463) AMG G 63 4x4 <sup>2</sup>	10.22 -	430	585	3982	M 177.980	<a href="#">HGHSZS33</a>
Mercedes	G-Klasse (W463) G 500	06.15 - 04.18	310	422	3982	M 176.980	<a href="#">HGHSZS33</a>
Mercedes	G-Klasse (W463) G 500	01.18 -	310	422	3982	M 176.980	<a href="#">HGHSZS33</a>
Mercedes	GLA (H247) GLA 180 (247.784)	07.2020-	100	136	1332	M 282.914	<a href="#">HGHSZS34</a>
Mercedes	GLA (H247) GLA 200 (247.787)	02.2020-	120	163	1332	M 282.914	<a href="#">HGHSZS34</a>
Mercedes	GLA (H247) GLA 200 4-matic (247.788)	01.2022-	110	150	1332	M 282.914	<a href="#">HGHSZS34</a>

Mercedes	GLA (H247) GLA 200 4-matic (247.788)	10.2020-	120	163	1332	M 282.914	<a href="#">HGHSZS34</a>
Mercedes	GLA (H247) GLA 250 e (247.785)	03.2023-	160	218	1332	282.814	<a href="#">HGHSZS34</a>
Mercedes	GLA (H247) GLA 250 e (247.786)	06.2020-	160	218	1332	M 282.914	<a href="#">HGHSZS34</a>
Mercedes	GLA-KLASSE (X156) AMG GLA 45 4-matic (156.952)	07.2015-06.2019	280	381	1991	M 133.980	<a href="#">HGHSZS16</a>
Mercedes	GLA-KLASSE (X156) GLA 180 (156.942)	02.2015-12.19	90	122	1595	M 270.910	<a href="#">HGHSZS36</a>
Mercedes	GLA-KLASSE (X156) GLA 200 (156.943)	07.2018-12.19	110	150	1595	M 270.910	<a href="#">HGHSZS36</a>
Mercedes	GLA-KLASSE (X156) GLA 200 (156.943)	12.2013-12.19	115	156	1595	M 270.910	<a href="#">HGHSZS36</a>
Mercedes	GLA-KLASSE (X156) GLA 220 4-matic (156.947)	01.2017-12.2019	135	184	1991	M 270.920	<a href="#">HGHSZS16</a>
Mercedes	GLA-KLASSE (X156) GLA 250 (156.944)	12.2013-12.2019	155	211	1991	M 270.920	<a href="#">HGHSZS16</a>
Mercedes	GLA-KLASSE (X156) GLA 250 4-matic (156.946)	12.2013-12.2019	155	211	1991	M 270.920	<a href="#">HGHSZS16</a>
Mercedes	GLA-KLASSE (X156) GLA 250 Flex (156.944)	01.2015-12.2019	155	211	1991	M 270.920	<a href="#">HGHSZS16</a>
Mercedes	GLA-KLASSE (X156) GLA 45 AMG 4-matic (156.952)	03.2014-06.2019	265	360	1991	M 133.980	<a href="#">HGHSZS16</a>
Mercedes	GLB (X247) GLB 180 (247.684)	04.2020-	100	136	1332	M 282.914	<a href="#">HGHSZS34</a>
Mercedes	GLB (X247) GLB 200 (247.687)	08.2019-	120	163	1332	M 282.914	<a href="#">HGHSZS34</a>
Mercedes	GLB (X247) GLB 200 4-matic (247.688)	10.2020-	120	163	1332	M 282.914	<a href="#">HGHSZS34</a>
Mercedes	GLC (X253) 250 4-matic (253.946)	06.2015-04.2019	155	211	1991	M 274.920	<a href="#">HGHSZS16</a>
Mercedes	GLC (X253) 250 4-matic (253.946)	06.2015-04.19	155	211	1991	M 274.920	<a href="#">HGHSZS36</a>
Mercedes	GLC (X253) 300 4-matic (253.949)	07.2015-04.2019	180	245	1991	M 274.920	<a href="#">HGHSZS16</a>
Mercedes	GLC (X253) 300 4-matic (253.949)	07.2015-04.19	180	245	1991	M 274.920	<a href="#">HGHSZS36</a>
Mercedes	GLC (X253) 300 e 4-matic (253.953)	11.2019-06.2022	235	320	1991	M 274.920	<a href="#">HGHSZS16</a>
Mercedes	GLC (X253) 350 e 4-matic (253.954)	01.2016-04.2019	235	320	1991	M 274.920	<a href="#">HGHSZS16</a>
Mercedes	GLC (X253) 350 e 4-matic (253.954)	01.2016-04.19	235	320	1991	M 274.920	<a href="#">HGHSZS36</a>
Mercedes	GLC (X253) AMG 43 4-matic (253.964)	04.2016-08.19	270	367	2996	M 276.823	<a href="#">HGHSZS37</a>
Mercedes	GLC (X253) AMG 43 4-matic (253.964)	08.2019-06.22	287	390	2996	M 276.823	<a href="#">HGHSZS37</a>
Mercedes	GLC (X253) AMG 63 4MATIC+	06.17 - 06.22	350	476	3982	M 177.980	<a href="#">HGHSZS33</a>
Mercedes	GLC (X253) AMG 63 S 4MATIC+	06.17 - 06.22	375	510	3982	M 177.980	<a href="#">HGHSZS33</a>
Mercedes	GLC Coupe (C253) 250 4-matic (253.346)	06.2016-04.2019	155	211	1991	M 274.920	<a href="#">HGHSZS16</a>
Mercedes	GLC Coupe (C253) 250 4-matic (253.346)	06.2016-04.19	155	211	1991	M 274.920	<a href="#">HGHSZS36</a>
Mercedes	GLC Coupe (C253) 300 4-matic (253.349)	10.2016-04.2019	180	245	1991	M 274.920	<a href="#">HGHSZS16</a>
Mercedes	GLC Coupe (C253) 300 4-matic (253.349)	10.2016-04.19	180	245	1991	M 274.920	<a href="#">HGHSZS36</a>
Mercedes	GLC Coupe (C253) 300 e 4-matic (253.353)	11.2019-03.2023	235	320	1991	M 274.920	<a href="#">HGHSZS16</a>
Mercedes	GLC Coupe (C253) 350 e 4-matic (253.354)	10.2016-04.2019	235	320	1991	M 274.920	<a href="#">HGHSZS16</a>
Mercedes	GLC Coupe (C253) 350 e 4-matic (253.354)	10.2016-04.19	235	320	1991	M 274.920	<a href="#">HGHSZS36</a>
Mercedes	GLC Coupe (C253) AMG 43 4-matic (253.364)	10.2016-08.19	270	367	2996	M 276.823	<a href="#">HGHSZS37</a>
Mercedes	GLC Coupe (C253) AMG 43 4-matic (253.364)	08.2019-03.23	287	390	2996	M 276.823	<a href="#">HGHSZS37</a>
Mercedes	GLC Coupe (C253) AMG 63 4MATIC+	06.17 - 03.23	350	476	3982	M 177.980	<a href="#">HGHSZS33</a>



Mercedes	GLC Coupe (C253) AMG 63 S 4MATIC+	06.17 - 03.23	375	510	3982	M 177.980	<a href="#">HGHSZS33</a>
Mercedes	GLE (V167) AMG GLE 63 EQ Boost 4MATIC+	11.19 -	420	571	3982	M 177.980	<a href="#">HGHSZS33</a>
Mercedes	GLE (V167) AMG GLE 63 S EQ Boost 4MATIC+	11.19 -	450	612	3982	M 177.980	<a href="#">HGHSZS33</a>
Mercedes	GLE (V167) GLE 350 e 4-matic (167.154)	06.2020-03.2023	245	333	1991	M 274.920	<a href="#">HGHSZS16</a>
Mercedes	GLE (V167) GLE 350 e 4-matic (167.154)	06.2020-03.23	245	333	1991	M 274.920	<a href="#">HGHSZS36</a>
Mercedes	GLE (V167) GLE 580 4MATIC	08.23 -	380	517	3982	M 177.980	<a href="#">HGHSZS33</a>
Mercedes	GLE (V167) GLE 580 EQ Boost 4MATIC	11.19 -	360	489	3982	M 176.980	<a href="#">HGHSZS33</a>
Mercedes	GLE (W166) 320 4-matic (166.062)	10.2015-10.18	200	272	2996	M 276.821	<a href="#">HGHSZS37</a>
Mercedes	GLE (W166) 400 4-matic (166.056)	04.2015-10.18	245	333	2996	M 276.821, M 276.825	<a href="#">HGHSZS37</a>
Mercedes	GLE (W166) 450 AMG 4-matic (166.064)	10.2015-10.18	270	367	2996	M 276.821	<a href="#">HGHSZS37</a>
Mercedes	GLE (W166) 500 e 4-matic (166.063)	04.2015-10.18	325	442	2996	M 276.821	<a href="#">HGHSZS37</a>
Mercedes	GLE (W166) AMG 43 4-matic (166.064)	05.2016-10.18	270	367	2996	M 276.821	<a href="#">HGHSZS37</a>
Mercedes	GLE (W166) AMG 43 4-matic (166.064)	06.2017-10.18	287	390	2996	M 276.821	<a href="#">HGHSZS37</a>
Mercedes	GLE Coupe (C167) AMG GLE 63 EQ Boost 4MATIC+	03.20 -	420	571	3982	M 177.980	<a href="#">HGHSZS33</a>
Mercedes	GLE Coupe (C167) AMG GLE 63 S EQ Boost 4MATIC+	03.20 -	450	612	3982	M 177.980	<a href="#">HGHSZS33</a>
Mercedes	GLE Coupe (C167) GLE 350 e 4-matic (167.354)	06.2020-03.2023	245	333	1991	M 274.920	<a href="#">HGHSZS16</a>
Mercedes	GLE Coupe (C167) GLE 350 e 4-matic (167.354)	06.2020-03.23	245	333	1991	M 274.920	<a href="#">HGHSZS36</a>
Mercedes	GLE Coupe (C292) 400 4-matic (292.356)	03.2015-10.19	245	333	2996	M 276.821, M 276.825	<a href="#">HGHSZS37</a>
Mercedes	GLE Coupe (C292) 450 AMG 4-matic (292.364)	03.2015-10.19	270	367	2996	M 276.821	<a href="#">HGHSZS37</a>
Mercedes	GLE Coupe (C292) AMG 43 4-matic (292.364)	05.2016-10.19	270	367	2996	M 276.821	<a href="#">HGHSZS37</a>
Mercedes	GLE Coupe (C292) AMG 43 4-matic (292.364)	06.2017-10.19	287	390	2996	M 276.821	<a href="#">HGHSZS37</a>
Mercedes	GLK-KLASSE (X204) 200 (204.934)	08.2013-06.2015	135	184	1991	M 274.920	<a href="#">HGHSZS16</a>
Mercedes	GLK-KLASSE (X204) 250 (204.936)	08.2013-06.2015	155	211	1991	M 274.920	<a href="#">HGHSZS16</a>
Mercedes	GLK-KLASSE (X204) 250 4-matic (204.937)	08.2013-06.2015	155	211	1991	M 274.920	<a href="#">HGHSZS16</a>
Mercedes	GL-KLASSE (X166) GL 400 4-matic (166.856)	08.2013-10.15	245	333	2996	M 276.821	<a href="#">HGHSZS37</a>
Mercedes	GLS (X166) 400 4-matic (166.856)	11.2015-04.19	245	333	2996	M 276.821	<a href="#">HGHSZS37</a>
Mercedes	GLS (X167) 580 4MATIC	08.23 -	380	517	3982	M 177.980	<a href="#">HGHSZS33</a>
Mercedes	GLS (X167) 580 EQ Boost 4MATIC	11.19 -	360	489	3982	M 176.980	<a href="#">HGHSZS33</a>
Mercedes	GLS (X167) AMG 63 4MATIC+ EQ Boost 4MATIC+	11.19 -	450	612	3982	M 177.980	<a href="#">HGHSZS33</a>
Mercedes	GLS (X167) Maybach 600 EQ Boost 4MATIC	11.19 -	410	557	3982	M 177.980	<a href="#">HGHSZS33</a>
Mercedes	M-KLASSE (W166) ML 400 4-matic (166.056)	08.2013-02.15	245	333	2996	M 276.821, M 276.825	<a href="#">HGHSZS37</a>
Mercedes	S-Klasse (V223) S 580 4MATIC	05.21 -	370	503	3982	M 176.980	<a href="#">HGHSZS33</a>
Mercedes	S-Klasse (W222, V222, X222) AMG S 63	05.17 - 07.20	450	612	3982	M 177.980	<a href="#">HGHSZS33</a>
Mercedes	S-Klasse (W222, V222, X222) AMG S 63 4MATIC+	05.17 - 07.20	450	612	3982	M 177.980	<a href="#">HGHSZS33</a>

Mercedes	S-KLASSE (W222, V222, X222) S 320 (222.162)	05.2014-07.20	200	272	2996	M 276.824	<a href="#">HGHSZS37</a>
Mercedes	S-KLASSE (W222, V222, X222) S 400 (222.165)	03.2014-05.17	245	333	2996	M 276.824	<a href="#">HGHSZS37</a>
Mercedes	S-KLASSE (W222, V222, X222) S 400 4-matic (222.067, 222.167)	11.2014-05.17	245	333	2996	M 276.824	<a href="#">HGHSZS37</a>
Mercedes	S-KLASSE (W222, V222, X222) S 400 Maybach 4-matic (222.967)	01.2015-05.17	245	333	2996	M 276.824	<a href="#">HGHSZS37</a>
Mercedes	S-KLASSE (W222, V222, X222) S 450 (222.066, 222.166)	02.2017-07.20	270	367	2996	M 276.824	<a href="#">HGHSZS37</a>
Mercedes	S-KLASSE (W222, V222, X222) S 450 4-matic (222.064, 222.164, 222.964)	02.2017-07.20	270	367	2996	M 276.824	<a href="#">HGHSZS37</a>
Mercedes	S-KLASSE (W222, V222, X222) S 450 Maybach 4-matic (222.964)	09.2017-07.20	270	367	2996	M 276.824	<a href="#">HGHSZS37</a>
Mercedes	S-KLASSE (W222, V222, X222) S 500 Hybrid / e (222.163)	07.2014-05.17	325	442	2996	M 276.824	<a href="#">HGHSZS37</a>
Mercedes	S-Klasse (W222, V222, X222) S 560	07.17 - 07.20	345	469	3982	M 176.980	<a href="#">HGHSZS33</a>
Mercedes	S-Klasse (W222, V222, X222) S 560 4MATIC	05.17 - 07.20	345	469	3982	M 176.980	<a href="#">HGHSZS33</a>
Mercedes	S-KLASSE (W222, V222, X222) S 560 e (222.173)	10.2018-07.20	350	476	2996	M 276.824	<a href="#">HGHSZS37</a>
Mercedes	S-Klasse (W222, V222, X222) S 560 Maybach	07.17 - 07.20	345	469	3982	M 176.980	<a href="#">HGHSZS33</a>
Mercedes	S-Klasse (W222, V222, X222) S 560 Maybach 4MATIC	07.17 - 07.20	345	469	3982	M 176.980	<a href="#">HGHSZS33</a>
Mercedes	S-Klasse (W223) S 580 4MATIC	05.21 -	370	503	3982	M 176.980	<a href="#">HGHSZS33</a>
Mercedes	S-Klasse Cabrio (A217) AMG S 63	12.18 - 07.20	450	612	3982	M 177.980	<a href="#">HGHSZS33</a>
Mercedes	S-Klasse Cabrio (A217) AMG S 63 4MATIC+	10.17 - 07.20	450	612	3982	M 177.980	<a href="#">HGHSZS33</a>
Mercedes	S-Klasse Cabrio (A217) S 560	10.17 - 07.20	345	469	3982	M 176.980	<a href="#">HGHSZS33</a>
Mercedes	S-KLASSE Coupe (C217) S 400 4-matic (217.364)	10.2015-07.20	270	367	2996	M 276.824	<a href="#">HGHSZS37</a>
Mercedes	S-KLASSE Coupe (C217) S 450 4-matic (217.364)	12.2015-07.20	270	367	2996	M 276.824	<a href="#">HGHSZS37</a>
Mercedes	S-Klasse Coupe (C217) S 560	10.17 - 07.20	345	469	3982	M 176.980	<a href="#">HGHSZS33</a>
Mercedes	S-Klasse Coupe (C217) S 560 4MATIC	10.17 - 07.20	345	469	3982	M 176.980	<a href="#">HGHSZS33</a>
Mercedes	S-Klasse Coupe (C217) S 63 AMG	12.18 - 07.20	450	612	3982	M 177.980	<a href="#">HGHSZS33</a>
Mercedes	S-Klasse Coupe (C217) S 63 AMG 4MATIC+	10.17 - 07.20	450	612	3982	M 177.980	<a href="#">HGHSZS33</a>
Mercedes	S-Klasse Maybach (Z223) S 580 Maybach EQ Boost 4MATIC	08.21 -	370	503	3982	M 176.980	<a href="#">HGHSZS33</a>
Mercedes	SL (R231) 400 (231.465)	04.2014-03.16	245	333	2996	M 276.825	<a href="#">HGHSZS37</a>
Mercedes	SL (R231) 400 (231.466)	01.2016-04.20	270	367	2996	M 276.825	<a href="#">HGHSZS37</a>
Mercedes	SLC (R172) 180 (172.431)	01.2016-	115	156	1595	M 274.91	<a href="#">HGHSZS16</a>
Mercedes	SLC (R172) 180 (172.431)	01.2016-	115	156	1595	M 274.910	<a href="#">HGHSZS36</a>
Mercedes	SLC (R172) 200 (172.434)	01.2016-	135	184	1991	M 274.920	<a href="#">HGHSZS36</a>
Mercedes	SLC (R172) 300 (172.438)	01.2016-	180	245	1991	M 274.920	<a href="#">HGHSZS36</a>
Mercedes	SLC (R172) AMG SLC 43 (172.466)	01.2016-	270	367	2996	M 276.822	<a href="#">HGHSZS37</a>
Mercedes	SLC (R172) AMG SLC 43 (172.466)	06.2018-	287	390	2996	M 276.822	<a href="#">HGHSZS37</a>
Mercedes	SLK (R172) 200 (172.434)	04.2015-	135	184	1991	M 274.920	<a href="#">HGHSZS36</a>
Mercedes	SLK (R172) 300 (172.438)	07.2015-	180	245	1991	M 274.920	<a href="#">HGHSZS36</a>
Mercedes	T-KLASSE Großraumlimousine (W420) T 160 (420.853)	05.2022-	75	102	1332	200.731	<a href="#">HGHSZS34</a>
Mercedes	T-KLASSE Großraumlimousine (W420) T 180 (420.863, 420.865)	05.2022-	96	131	1332	200.731	<a href="#">HGHSZS34</a>

Mercedes-Benz	A-KLASSE (W169) A 150 (169.031)	09.2004 - 06.2012	70	95	1498	M 266.920	<a href="#">HGHSZS26</a>
Mercedes-Benz	A-KLASSE (W169) A 160 (169.031)	04.2009 - 06.2012	70	95	1498	M 266.920	<a href="#">HGHSZS26</a>
Mercedes-Benz	A-KLASSE (W169) A 170 (169.032)	09.2004 - 06.2012	85	116	1699	M 266.940	<a href="#">HGHSZS26</a>
Mercedes-Benz	A-KLASSE (W169) A 180 (169.032)	04.2009 - 06.2012	85	116	1699	M 266.940	<a href="#">HGHSZS26</a>
Mercedes-Benz	A-KLASSE (W169) A 200 (169.033)	09.2004 - 06.2012	100	136	2034	M 266.960	<a href="#">HGHSZS26</a>
Mercedes-Benz	A-KLASSE (W169) A 200 TURBO (169.034)	09.2005 - 06.2012	142	193	2034	M 266.980	<a href="#">HGHSZS26</a>
Mercedes-Benz	B-KLASSE Sports Tourer (W245) B 150 (245.231)	03.2005 - 11.2011	70	95	1498	M 266.920	<a href="#">HGHSZS26</a>
Mercedes-Benz	B-KLASSE Sports Tourer (W245) B 160 (245.231)	04.2009 - 11.2011	70	95	1498	M 266.920	<a href="#">HGHSZS26</a>
Mercedes-Benz	B-KLASSE Sports Tourer (W245) B 170 (245.232)	03.2005 - 11.2011	85	116	1699	M 266.940	<a href="#">HGHSZS26</a>
Mercedes-Benz	B-KLASSE Sports Tourer (W245) B 170 NGT (245.233)	04.2008 - 11.2011	85	116	2034	M 266.960	<a href="#">HGHSZS26</a>
Mercedes-Benz	B-KLASSE Sports Tourer (W245) B 180 (245.232)	04.2009 - 11.2011	85	116	1699	M 266.940	<a href="#">HGHSZS26</a>
Mercedes-Benz	B-KLASSE Sports Tourer (W245) B 180 NGT (245.233)	04.2008 - 11.2011	85	116	2034	M 266.960	<a href="#">HGHSZS26</a>
Mercedes-Benz	B-KLASSE Sports Tourer (W245) B 200 (245.233)	03.2005 - 11.2011	100	136	2034	M 266.960	<a href="#">HGHSZS26</a>
Mercedes-Benz	B-KLASSE Sports Tourer (W245) B 200 TURBO (245.234)	03.2005 - 11.2011	142	193	2034	M 266.980	<a href="#">HGHSZS26</a>
Mercedes-Benz	C-KLASSE (W202) C 240 (202.026)	06.1997 - 05.2000	125	170	2398	M 112.910	<a href="#">HGHSZS26</a>
Mercedes-Benz	C-KLASSE (W202) C 280 (202.029)	06.1997 - 05.2000	145	197	2799	M 112.920	<a href="#">HGHSZS26</a>
Mercedes-Benz	C-KLASSE (W202) C 43 AMG (202.033)	08.1997 - 05.2000	225	306	4266	M 113.944	<a href="#">HGHSZS26</a>
Mercedes-Benz	C-KLASSE (W203) C 180 Kompressor (203.046)	05.2002 - 02.2007	105	143	1796	M 271.946	<a href="#">HGHSZS24</a>
Mercedes-Benz	C-KLASSE (W203) C 200 CGI Kompressor (203.043)	07.2003 - 02.2007	125	170	1796	M 271.942	<a href="#">HGHSZS24</a>
Mercedes-Benz	C-KLASSE (W203) C 200 Kompressor (203.042)	05.2002 - 02.2007	120	163	1796	M 271.940	<a href="#">HGHSZS24</a>
Mercedes-Benz	C-KLASSE (W203) C 230 (203.052)	01.2005 - 02.2007	150	204	2496	M 272.920	<a href="#">HGHSZS23</a>
Mercedes-Benz	C-KLASSE (W203) C 230 (203.052)	01.2005 - 02.2007	150	204	2496	M 272.920	<a href="#">HGHSZS26</a>
Mercedes-Benz	C-KLASSE (W203) C 230 Kompressor (203.040)	02.2004 - 02.2007	141	192	1796	M 271.948	<a href="#">HGHSZS24</a>
Mercedes-Benz	C-KLASSE (W203) C 240 (203.061)	05.2000 - 02.2007	125	170	2597	M 112.912	<a href="#">HGHSZS26</a>
Mercedes-Benz	C-KLASSE (W203) C 240 4-matic (203.081)	07.2002 - 02.2007	125	170	2597	M 112.916	<a href="#">HGHSZS26</a>
Mercedes-Benz	C-KLASSE (W203) C 280 (203.054)	01.2005 - 02.2007	170	231	2996	M 272.940	<a href="#">HGHSZS23</a>
Mercedes-Benz	C-KLASSE (W203) C 280 4-matic (203.092)	01.2005 - 02.2007	170	231	2996	M 272.941	<a href="#">HGHSZS23</a>
Mercedes-Benz	C-KLASSE (W203) C 32 AMG Kompressor (203.065)	02.2001 - 02.2007	260	354	3199	M 112.961	<a href="#">HGHSZS26</a>
Mercedes-Benz	C-KLASSE (W203) C 320 (203.064)	05.2000 - 02.2007	160	218	3199	M 112.946	<a href="#">HGHSZS26</a>
Mercedes-Benz	C-KLASSE (W203) C 320 4-matic (203.084)	07.2002 - 02.2007	160	218	3199	M 112.953	<a href="#">HGHSZS26</a>
Mercedes-Benz	C-KLASSE (W203) C 350 (203.056)	01.2005 - 02.2007	200	272	3498	M 272.960	<a href="#">HGHSZS23</a>

Mercedes-Benz	C-KLASSE (W203) C 350 4-matic (203.087)	01.2005 - 02.2007	200	272	3498	M 272.970	<a href="#">HGHSZS23</a>
Mercedes-Benz	C-KLASSE (W203) C 55 AMG	09.2005 - 12.2006	270	367	5439	M 113.988	<a href="#">HGHSZS26</a>
Mercedes-Benz	C-KLASSE (W203) C 55 AMG (203.076)	02.2004 - 02.2007	270	367	5439	M 113.988	<a href="#">HGHSZS26</a>
Mercedes-Benz	C-KLASSE (W204) C 230 (204.052)	01.2007 - 01.2014	150	204	2496	M 272.921	<a href="#">HGHSZS23</a>
Mercedes-Benz	C-KLASSE (W204) C 230 4-matic (204.085)	07.2007 - 01.2014	150	204	2496	M 272.911	<a href="#">HGHSZS23</a>
Mercedes-Benz	C-KLASSE (W204) C 280 (204.054)	01.2007 - 01.2014	170	231	2996	M 272.947	<a href="#">HGHSZS23</a>
Mercedes-Benz	C-KLASSE (W204) C 280 4-matic (204.081)	07.2007 - 01.2014	170	231	2996	M 272.948	<a href="#">HGHSZS23</a>
Mercedes-Benz	C-KLASSE (W204) C 300 (204.054)	07.2009 - 01.2014	170	231	2996	M 272.947	<a href="#">HGHSZS23</a>
Mercedes-Benz	C-KLASSE (W204) C 300 4-matic (204.081)	07.2007 - 01.2014	170	231	2996	M 272.947	<a href="#">HGHSZS23</a>
Mercedes-Benz	C-KLASSE (W204) C 350 (204.056)	01.2007 - 01.2014	200	272	3498	M 272.961	<a href="#">HGHSZS23</a>
Mercedes-Benz	C-KLASSE (W204) C 350 4-matic (204.087)	07.2007 - 01.2014	200	272	3498	M 272.971	<a href="#">HGHSZS23</a>
Mercedes-Benz	C-KLASSE (W204) C 350 CGI (204.065)	09.2008 - 01.2014	215	292	3498	M 272.982	<a href="#">HGHSZS23</a>
Mercedes-Benz	C-KLASSE Sportcoupe (CL203) C 160 Kompressor (203.730)	05.2002 - 05.2008	90	122	1796	M 271.921	<a href="#">HGHSZS24</a>
Mercedes-Benz	C-KLASSE Sportcoupe (CL203) C 180 Kompressor (203.746)	05.2002 - 05.2008	105	143	1796	M 271.946	<a href="#">HGHSZS24</a>
Mercedes-Benz	C-KLASSE Sportcoupe (CL203) C 200 CGI Kompressor (203.743)	03.2003 - 05.2008	125	170	1796	M 271.942	<a href="#">HGHSZS24</a>
Mercedes-Benz	C-KLASSE Sportcoupe (CL203) C 200 Kompressor (203.742)	05.2002 - 05.2008	120	163	1796	M 271.940	<a href="#">HGHSZS24</a>
Mercedes-Benz	C-KLASSE Sportcoupe (CL203) C 220	05.2002 - 05.2008	120	163	1796	M 271.948	<a href="#">HGHSZS24</a>
Mercedes-Benz	C-KLASSE Sportcoupe (CL203) C 230 (203.752)	01.2005 - 05.2008	150	204	2496	M 272.920	<a href="#">HGHSZS23</a>
Mercedes-Benz	C-KLASSE Sportcoupe (CL203) C 230 (203.752)	01.2005 - 05.2008	150	204	2496	M 272.920	<a href="#">HGHSZS26</a>
Mercedes-Benz	C-KLASSE Sportcoupe (CL203) C 230 Kompressor (203.740)	05.2002 - 05.2008	141	192	1796	M 271.948	<a href="#">HGHSZS24</a>
Mercedes-Benz	C-KLASSE Sportcoupe (CL203) C 32 AMG Kompressor (203.765)	05.2002 - 05.2008	260	354	3199	M 112.961	<a href="#">HGHSZS26</a>
Mercedes-Benz	C-KLASSE Sportcoupe (CL203) C 320 (203.764)	09.2002 - 05.2008	160	218	3199	M 112.961	<a href="#">HGHSZS26</a>
Mercedes-Benz	C-KLASSE Sportcoupe (CL203) C 350 (203.756)	01.2005 - 05.2008	200	272	3498	M 272.960	<a href="#">HGHSZS23</a>
Mercedes-Benz	C-KLASSE T-Model (S202) C 240 T (202.086)	06.1997 - 09.2000	125	170	2398	M 112.910	<a href="#">HGHSZS26</a>
Mercedes-Benz	C-KLASSE T-Model (S202) C 240 T (202.088)	09.2000 - 03.2001	125	170	2597	M 112.915	<a href="#">HGHSZS26</a>
Mercedes-Benz	C-KLASSE T-Model (S202) C 280 T (202.089)	06.1997 - 03.2001	145	197	2799	M 112.920	<a href="#">HGHSZS26</a>
Mercedes-Benz	C-KLASSE T-Model (S202) C 43 AMG (202.093)	08.1997 - 03.2001	225	306	4266	M 113.944	<a href="#">HGHSZS26</a>
Mercedes-Benz	C-KLASSE T-Model (S203) C 180 Kompressor (203.246)	05.2002 - 08.2007	105	143	1796	M 271.946	<a href="#">HGHSZS24</a>
Mercedes-Benz	C-KLASSE T-Model (S203) C 200 CGI Kompressor (203.243)	07.2003 - 08.2007	125	170	1796	M 271.942	<a href="#">HGHSZS24</a>
Mercedes-Benz	C-KLASSE T-Model (S203) C 200 Kompressor (203.242)	05.2002 - 08.2007	120	163	1796	M 271.940	<a href="#">HGHSZS24</a>
Mercedes-Benz	C-KLASSE T-Model (S203) C 230 (203.252)	01.2005 - 08.2007	150	204	2496	M 272.920	<a href="#">HGHSZS23</a>

Mercedes-Benz	C-KLASSE T-Model (S203) C 230 (203.252)	01.2005 - 08.2007	150	204	2496	M 272.920	<a href="#">HGHSZS26</a>
Mercedes-Benz	C-KLASSE T-Model (S203) C 230 Kompressor (203.240)	02.2004 - 08.2007	141	192	1796	M 271.948	<a href="#">HGHSZS24</a>
Mercedes-Benz	C-KLASSE T-Model (S203) C 240 (203.261)	03.2001 - 08.2007	125	170	2597	M 112.912	<a href="#">HGHSZS26</a>
Mercedes-Benz	C-KLASSE T-Model (S203) C 240 4-matic (203.281)	07.2002 - 08.2007	125	170	2597	M 112.916	<a href="#">HGHSZS26</a>
Mercedes-Benz	C-KLASSE T-Model (S203) C 280 (203.254)	01.2005 - 08.2007	170	231	2996	M 272.940	<a href="#">HGHSZS23</a>
Mercedes-Benz	C-KLASSE T-Model (S203) C 280 4-matic (203.292)	01.2005 - 08.2007	170	231	2996	M 272.941	<a href="#">HGHSZS23</a>
Mercedes-Benz	C-KLASSE T-Model (S203) C 32 AMG Kompressor (203.265)	03.2001 - 08.2007	260	354	3199	M 112.961	<a href="#">HGHSZS26</a>
Mercedes-Benz	C-KLASSE T-Model (S203) C 320 (203.264)	03.2001 - 08.2007	160	218	3199	M 112.946	<a href="#">HGHSZS26</a>
Mercedes-Benz	C-KLASSE T-Model (S203) C 320 4-matic (203.284)	07.2002 - 08.2007	160	218	3199	M 112.953	<a href="#">HGHSZS26</a>
Mercedes-Benz	C-KLASSE T-Model (S203) C 350 (203.256)	01.2005 - 08.2007	200	272	3498	M 272.960	<a href="#">HGHSZS23</a>
Mercedes-Benz	C-KLASSE T-Model (S203) C 350 4-matic (203.287)	01.2005 - 08.2007	200	272	3498	M 272.970	<a href="#">HGHSZS23</a>
Mercedes-Benz	C-KLASSE T-Model (S203) C 55 AMG (203.276)	02.2004 - 08.2007	270	367	5439	M 113.988	<a href="#">HGHSZS26</a>
Mercedes-Benz	C-KLASSE T-Model (S204) C 230 (204.252)	08.2007 - 08.2014	150	204	2496	M 272.920	<a href="#">HGHSZS23</a>
Mercedes-Benz	C-KLASSE T-Model (S204) C 250 (204.252)	02.2008 - 12.2012	150	204	2496	M 272.921	<a href="#">HGHSZS23</a>
Mercedes-Benz	C-KLASSE T-Model (S204) C 280 (204.254)	08.2007 - 08.2014	170	231	2996	M 272.947	<a href="#">HGHSZS23</a>
Mercedes-Benz	C-KLASSE T-Model (S204) C 300 (204.254)	08.2007 - 08.2014	170	231	2996	M 272.947	<a href="#">HGHSZS23</a>
Mercedes-Benz	C-KLASSE T-Model (S204) C 350 (204.256)	08.2007 - 08.2014	200	272	3498	M 272.961	<a href="#">HGHSZS23</a>
Mercedes-Benz	CLC-KLASSE (CL203) CLC 230 (203.752)	05.2008 - 06.2011	150	204	2496	M 272.920	<a href="#">HGHSZS23</a>
Mercedes-Benz	CLC-KLASSE (CL203) CLC 250	06.2009 - 06.2011	150	204	2496	M 272.920	<a href="#">HGHSZS23</a>
Mercedes-Benz	CLC-KLASSE (CL203) CLC 350 (203.756)	05.2008 - 06.2011	200	272	3498	M 272.960	<a href="#">HGHSZS23</a>
Mercedes-Benz	CLK (C208) CLK 320 (208.365)	06.1997 - 06.2002	160	218	3199	M 112.940	<a href="#">HGHSZS26</a>
Mercedes-Benz	CLK (C208) CLK 430 (208.370)	07.1998 - 06.2002	205	279	4266	M 113.943	<a href="#">HGHSZS26</a>
Mercedes-Benz	CLK (C208) CLK 55 AMG (208.374)	08.1999 - 06.2002	255	347	5439	M 113.984	<a href="#">HGHSZS26</a>
Mercedes-Benz	CLK (C208) CLK 55 AMG (208.374)	09.2000 - 12.2003	255	347	5439	M 113.981, M 113.984	<a href="#">HGHSZS26</a>
Mercedes-Benz	CLK (C209) CLK 200 CGI (209.343)	07.2003 - 05.2009	125	170	1796	M 271.942	<a href="#">HGHSZS24</a>
Mercedes-Benz	CLK (C209) CLK 200 Kompressor (209.342)	09.2002 - 05.2009	120	163	1796	M 271.940	<a href="#">HGHSZS24</a>
Mercedes-Benz	CLK (C209) CLK 240 (209.361)	06.2002 - 05.2009	120	163	2597	M 112.912	<a href="#">HGHSZS26</a>
Mercedes-Benz	CLK (C209) CLK 240 (209.361)	06.2002 - 05.2009	125	170	2597	M 112.912	<a href="#">HGHSZS26</a>
Mercedes-Benz	CLK (C209) CLK 280 (209.354)	01.2005 - 05.2009	170	231	2996	M 272.940	<a href="#">HGHSZS23</a>
Mercedes-Benz	CLK (C209) CLK 320 (209.365)	06.2002 - 05.2009	160	218	3199	M 112.955	<a href="#">HGHSZS26</a>
Mercedes-Benz	CLK (C209) CLK 350 (209.356)	01.2005 - 05.2009	200	272	3498	M 272.960	<a href="#">HGHSZS23</a>



Mercedes-Benz	CLK (C209) CLK 500 (209.372)	06.2006 - 05.2009	285	388	5461	M 273.967	<a href="#">HGHSZS26</a>
Mercedes-Benz	CLK (C209) CLK 500 (209.375)	06.2002 - 05.2009	225	306	4966	M 113.968	<a href="#">HGHSZS26</a>
Mercedes-Benz	CLK (C209) CLK 55 AMG (209.376)	09.2002 - 05.2009	270	367	5439	M 113.987	<a href="#">HGHSZS26</a>
Mercedes-Benz	CLK (C209) CLK DTM AMG (209.376)	06.2004 - 10.2005	428	582	5439	M 113.994	<a href="#">HGHSZS26</a>
Mercedes-Benz	CLK Cabriolet (A208) CLK 320 (208.465)	03.1998 - 03.2002	160	218	3199	M 112.940	<a href="#">HGHSZS26</a>
Mercedes-Benz	CLK Cabriolet (A208) CLK 430 (208.470)	09.1998 - 03.2002	205	279	4266	M 113.943	<a href="#">HGHSZS26</a>
Mercedes-Benz	CLK Cabriolet (A208) CLK 55 AMG (208.474)	01.2000 - 03.2002	255	347	5439	M 113.981, M 113.984	<a href="#">HGHSZS26</a>
Mercedes-Benz	CLK Cabriolet (A209) CLK 200 CGI (209.343)	07.2003 - 03.2010	125	170	1796	M 271.942	<a href="#">HGHSZS24</a>
Mercedes-Benz	CLK Cabriolet (A209) CLK 200 Kompressor (209.442)	02.2003 - 03.2010	120	163	1796	M 271.940	<a href="#">HGHSZS24</a>
Mercedes-Benz	CLK Cabriolet (A209) CLK 240 (209.461)	02.2003 - 03.2010	125	170	2597	M 112.912	<a href="#">HGHSZS26</a>
Mercedes-Benz	CLK Cabriolet (A209) CLK 280 (209.454)	01.2005 - 03.2010	170	231	2996	M 272.940	<a href="#">HGHSZS23</a>
Mercedes-Benz	CLK Cabriolet (A209) CLK 320 (209.465)	02.2003 - 03.2010	160	218	3199	M 112.955	<a href="#">HGHSZS26</a>
Mercedes-Benz	CLK Cabriolet (A209) CLK 350 (209.456)	01.2005 - 03.2010	200	272	3498	M 272.960	<a href="#">HGHSZS23</a>
Mercedes-Benz	CLK Cabriolet (A209) CLK 500 (209.472)	06.2006 - 03.2010	285	388	5461	M 273.967	<a href="#">HGHSZS23</a>
Mercedes-Benz	CLK Cabriolet (A209) CLK 500 (209.475)	02.2003 - 03.2010	225	306	4966	M 113.968	<a href="#">HGHSZS26</a>
Mercedes-Benz	CLK Cabriolet (A209) CLK 55 AMG (209.476)	06.2002 - 03.2010	270	367	5439	M 113.987	<a href="#">HGHSZS26</a>
Mercedes-Benz	CLK Cabriolet (A209) CLK AMG DTM (209.476)	06.2004 - 10.2005	428	582	5439	M 113.994	<a href="#">HGHSZS26</a>
Mercedes-Benz	CLS (C219) CLS 280 (219.354)	07.2008 - 12.2010	170	231	2996	M 272.943	<a href="#">HGHSZS23</a>
Mercedes-Benz	CLS (C219) CLS 300 (219.354)	04.2009 - 12.2010	170	231	2996	M 272.943	<a href="#">HGHSZS23</a>
Mercedes-Benz	CLS (C219) CLS 350 (219.356)	10.2004 - 12.2010	200	272	3498	M 272.964	<a href="#">HGHSZS23</a>
Mercedes-Benz	CLS (C219) CLS 350 (219.357)	04.2006 - 12.2010	215	292	3498	M 272.985	<a href="#">HGHSZS23</a>
Mercedes-Benz	CLS (C219) CLS 500 (219.372)	04.2006 - 12.2010	285	388	5461	M 273.960	<a href="#">HGHSZS23</a>
Mercedes-Benz	CLS (C219) CLS 500 (219.375)	10.2004 - 12.2010	225	306	4966	M 113.967	<a href="#">HGHSZS26</a>
Mercedes-Benz	CLS (C219) CLS 55 AMG	09.2005 - 12.2006	350	476	5439	M 113.990	<a href="#">HGHSZS26</a>
Mercedes-Benz	CLS (C219) CLS 55 AMG (219.376)	01.2005 - 12.2010	350	476	5439	M 113.990	<a href="#">HGHSZS26</a>
Mercedes-Benz	E-KLASSE (W210) E 240 (210.061)	06.1997 - 08.2000	125	170	2398	M 112.911	<a href="#">HGHSZS26</a>
Mercedes-Benz	E-KLASSE (W210) E 240 (210.062)	08.2000 - 03.2002	125	170	2597	M 112.914	<a href="#">HGHSZS26</a>
Mercedes-Benz	E-KLASSE (W210) E 280 (210.063)	12.1996 - 03.2002	150	204	2799	M 112.921	<a href="#">HGHSZS26</a>
Mercedes-Benz	E-KLASSE (W210) E 280 4-matic (210.081)	12.1996 - 03.2002	150	204	2799	M 112.921	<a href="#">HGHSZS26</a>
Mercedes-Benz	E-KLASSE (W210) E 320 (210.065)	06.1997 - 03.2002	165	224	3199	M 112.941	<a href="#">HGHSZS26</a>
Mercedes-Benz	E-KLASSE (W210) E 320 4-matic (210.082)	06.1997 - 03.2002	165	224	3199	M 112.941	<a href="#">HGHSZS26</a>

Mercedes-Benz	E-KLASSE (W210) E 430 (210.070)	06.1997 - 03.2002	205	279	4266	M 113.940	<a href="#">HGHSZS26</a>
Mercedes-Benz	E-KLASSE (W210) E 430 4-matic (210.083)	05.1999 - 03.2002	205	279	4266	M 113.940	<a href="#">HGHSZS26</a>
Mercedes-Benz	E-KLASSE (W210) E 55 AMG (210.074)	08.1997 - 03.2002	260	354	5439	M 113.980	<a href="#">HGHSZS26</a>
Mercedes-Benz	E-KLASSE (W211) E 200 Kompressor (211.041)	04.2006 - 12.2008	135	184	1796	M 271.956	<a href="#">HGHSZS24</a>
Mercedes-Benz	E-KLASSE (W211) E 200 Kompressor (211.042)	11.2002 - 12.2008	120	163	1796	M 271.941	<a href="#">HGHSZS24</a>
Mercedes-Benz	E-KLASSE (W211) E 200 NGT (211.042)	03.2004 - 12.2008	120	163	1796	M 271.941, M 271.941 NGT	<a href="#">HGHSZS24</a>
Mercedes-Benz	E-KLASSE (W211) E 230 (211.052)	09.2007 - 12.2008	150	204	2496	M 272.922	<a href="#">HGHSZS23</a>
Mercedes-Benz	E-KLASSE (W211) E 240 (211.061)	03.2002 - 12.2008	130	177	2597	M 112.913	<a href="#">HGHSZS26</a>
Mercedes-Benz	E-KLASSE (W211) E 240 4-matic (211.080)	03.2003 - 12.2008	130	177	2597	M 112.917	<a href="#">HGHSZS26</a>
Mercedes-Benz	E-KLASSE (W211) E 280 (211.054)	03.2005 - 12.2008	170	231	2996	M 272.943	<a href="#">HGHSZS23</a>
Mercedes-Benz	E-KLASSE (W211) E 280 4-matic (211.092)	01.2006 - 12.2008	170	231	2996	M 272.943	<a href="#">HGHSZS23</a>
Mercedes-Benz	E-KLASSE (W211) E 320 (211.065)	03.2002 - 12.2008	165	224	3199	M 112.941	<a href="#">HGHSZS26</a>
Mercedes-Benz	E-KLASSE (W211) E 320 4-matic (211.082)	03.2003 - 12.2008	165	224	3199	M 112.941	<a href="#">HGHSZS26</a>
Mercedes-Benz	E-KLASSE (W211) E 350 (211.056)	03.2005 - 12.2008	200	272	3498	M 272.964	<a href="#">HGHSZS23</a>
Mercedes-Benz	E-KLASSE (W211) E 350 4-matic (211.087)	03.2005 - 12.2008	200	272	3498	M 272.972	<a href="#">HGHSZS23</a>
Mercedes-Benz	E-KLASSE (W211) E 350 CGI (211.057)	09.2007 - 12.2008	215	292	3498	M 272.985	<a href="#">HGHSZS23</a>
Mercedes-Benz	E-KLASSE (W211) E 500 (211.070)	03.2002 - 12.2008	225	306	4966	M 113.940	<a href="#">HGHSZS26</a>
Mercedes-Benz	E-KLASSE (W211) E 500 (211.072)	04.2006 - 12.2008	285	388	5461	M 273.960	<a href="#">HGHSZS23</a>
Mercedes-Benz	E-KLASSE (W211) E 500 4-matic (211.083)	10.2003 - 12.2008	225	306	4966	M 113.940	<a href="#">HGHSZS26</a>
Mercedes-Benz	E-KLASSE (W211) E 500 4-matic (211.090)	04.2006 - 12.2008	285	388	5461	M 273.962	<a href="#">HGHSZS23</a>
Mercedes-Benz	E-KLASSE (W211) E 55 AMG Kompressor (211.076)	10.2002 - 12.2008	350	476	5439	M 113.990	<a href="#">HGHSZS26</a>
Mercedes-Benz	E-KLASSE (W212) E 250 (212.052)	05.2009 - 12.2011	150	204	2496	M 272.923	<a href="#">HGHSZS23</a>
Mercedes-Benz	E-KLASSE (W212) E 300 (212.054)	01.2009 - 12.2013	170	231	2996	M 272.952	<a href="#">HGHSZS23</a>
Mercedes-Benz	E-KLASSE (W212) E 350 (212.056)	01.2009 - 12.2013	200	272	3498	M 272.980	<a href="#">HGHSZS23</a>
Mercedes-Benz	E-KLASSE (W212) E 350 4-matic (212.087)	01.2009 - 08.2011	200	272	3498	M 272.977	<a href="#">HGHSZS23</a>
Mercedes-Benz	E-KLASSE (W212) E 350 CGI (212.057)	01.2009 - 08.2011	215	292	3498	M 272.983	<a href="#">HGHSZS23</a>
Mercedes-Benz	E-KLASSE (W212) E 500 (212.072)	01.2009 - 12.2011	285	388	5461	M 273.971	<a href="#">HGHSZS23</a>
Mercedes-Benz	E-KLASSE (W212) E 500 4-matic (212.090)	01.2009 - 12.2011	285	388	5461	M 273.970	<a href="#">HGHSZS23</a>
Mercedes-Benz	E-KLASSE Cabriolet (A207) E 350 (207.456)	03.2010 - 12.2011	200	272	3498	M 272.961	<a href="#">HGHSZS23</a>
Mercedes-Benz	E-KLASSE Cabriolet (A207) E 500 (207.472)	01.2010 - 12.2011	285	388	5461	M 273.966	<a href="#">HGHSZS23</a>
Mercedes-Benz	E-KLASSE Coupe (C207) E 350 (207.356)	01.2010 - 12.2011	200	272	3498	M 272.961	<a href="#">HGHSZS23</a>

Mercedes-Benz	E-KLASSE Coupe (C207) E 350 CGI (207.357)	01.2009 - 12.2011	215	292	3498	M 272.982, M 272.984	<a href="#">HGHSZS23</a>
Mercedes-Benz	E-KLASSE Coupe (C207) E 500 (207.372)	01.2009 - 12.2016	285	388	5461	M 273.966	<a href="#">HGHSZS23</a>
Mercedes-Benz	E-KLASSE Pritsche/Fahrgestell (VF210) E 280 (210.663)	07.1999 - 11.2002	150	204	2799	M 112.921	<a href="#">HGHSZS26</a>
Mercedes-Benz	E-KLASSE T-Model (S210) E 240 T (210.261)	06.1997 - 03.2003	125	170	2398	M 112.911	<a href="#">HGHSZS26</a>
Mercedes-Benz	E-KLASSE T-Model (S210) E 240 T (210.262)	08.2000 - 03.2003	125	170	2597	M 112.914	<a href="#">HGHSZS26</a>
Mercedes-Benz	E-KLASSE T-Model (S210) E 280 T (210.263)	12.1996 - 03.2003	150	204	2799	M 112.921	<a href="#">HGHSZS26</a>
Mercedes-Benz	E-KLASSE T-Model (S210) E 280 T 4-matic (210.281)	12.1996 - 03.2003	150	204	2799	M 112.921	<a href="#">HGHSZS26</a>
Mercedes-Benz	E-KLASSE T-Model (S210) E 320 T (210.265)	12.1996 - 03.2003	165	224	3199	M 112.941	<a href="#">HGHSZS26</a>
Mercedes-Benz	E-KLASSE T-Model (S210) E 320 T 4-matic (210.282)	12.1996 - 03.2003	165	224	3199	M 112.941	<a href="#">HGHSZS26</a>
Mercedes-Benz	E-KLASSE T-Model (S210) E 430 T (210.270)	06.1997 - 03.2003	205	279	4266	M 113.940	<a href="#">HGHSZS26</a>
Mercedes-Benz	E-KLASSE T-Model (S210) E 430 T 4-matic (210.283)	05.1999 - 03.2003	205	279	4266	M 113.940	<a href="#">HGHSZS26</a>
Mercedes-Benz	E-KLASSE T-Model (S210) E 55 T AMG (210.274)	08.1997 - 03.2003	260	354	5439	M 113.980	<a href="#">HGHSZS26</a>
Mercedes-Benz	E-KLASSE T-Model (S211) 350 CGI (211.257)	05.2006 - 07.2009	215	292	3498	M 272.985	<a href="#">HGHSZS23</a>
Mercedes-Benz	E-KLASSE T-Model (S211) E 200 Kompressor (211.241)	04.2006 - 07.2009	135	184	1796	M 271.956	<a href="#">HGHSZS24</a>
Mercedes-Benz	E-KLASSE T-Model (S211) E 200 T Kompressor (211.242)	03.2003 - 07.2009	120	163	1796	M 271.941	<a href="#">HGHSZS24</a>
Mercedes-Benz	E-KLASSE T-Model (S211) E 230 T (211.252)	05.2007 - 07.2009	150	204	2496	M 272.922	<a href="#">HGHSZS23</a>
Mercedes-Benz	E-KLASSE T-Model (S211) E 240 T (211.261)	03.2003 - 07.2009	130	177	2597	M 112.913	<a href="#">HGHSZS26</a>
Mercedes-Benz	E-KLASSE T-Model (S211) E 240 T 4-matic (211.280)	07.2003 - 07.2009	130	177	2597	M 112.913	<a href="#">HGHSZS26</a>
Mercedes-Benz	E-KLASSE T-Model (S211) E 280 T (211.254)	03.2005 - 07.2009	170	231	2996	M 272.943	<a href="#">HGHSZS23</a>
Mercedes-Benz	E-KLASSE T-Model (S211) E 280 T 4-matic (211.292)	03.2005 - 07.2009	170	231	2996	M 272.943	<a href="#">HGHSZS23</a>
Mercedes-Benz	E-KLASSE T-Model (S211) E 320 T (211.265)	03.2003 - 07.2009	165	224	3199	M 112.941	<a href="#">HGHSZS26</a>
Mercedes-Benz	E-KLASSE T-Model (S211) E 320 T 4-matic (211.282)	07.2003 - 07.2009	165	224	3199	M 112.941	<a href="#">HGHSZS26</a>
Mercedes-Benz	E-KLASSE T-Model (S211) E 350 T (211.256)	03.2005 - 07.2009	200	272	3498	M 272.964	<a href="#">HGHSZS23</a>
Mercedes-Benz	E-KLASSE T-Model (S211) E 350 T 4-matic (211.287)	03.2005 - 07.2009	200	272	3498	M 272.972	<a href="#">HGHSZS23</a>
Mercedes-Benz	E-KLASSE T-Model (S211) E 500 T (211.270)	10.2003 - 07.2009	225	306	4966	M 113.940	<a href="#">HGHSZS26</a>
Mercedes-Benz	E-KLASSE T-Model (S211) E 500 T (211.272)	04.2006 - 07.2009	285	388	5461	M 273.960	<a href="#">HGHSZS23</a>
Mercedes-Benz	E-KLASSE T-Model (S211) E 500 T 4-matic (211.283)	10.2003 - 07.2009	225	306	4966	M 113.940	<a href="#">HGHSZS26</a>
Mercedes-Benz	E-KLASSE T-Model (S211) E 500 T 4-matic (211.290)	04.2006 - 07.2009	285	388	5461	M 273.962	<a href="#">HGHSZS23</a>
Mercedes-Benz	E-KLASSE T-Model (S211) E 55 T AMG Kompressor	09.2005 - 12.2006	350	476	5439	M 113.990	<a href="#">HGHSZS26</a>
Mercedes-Benz	E-KLASSE T-Model (S211) E 55 T AMG Kompressor (211.276)	07.2003 - 07.2009	350	476	5439	M 113.990	<a href="#">HGHSZS26</a>
Mercedes-Benz	E-KLASSE T-Model (S212) E 300 (212.254)	11.2009 - 12.2011	170	231	2996	M 272.952	<a href="#">HGHSZS23</a>

Mercedes-Benz	E-KLASSE T-Model (S212) E 350 (212.256)	08.2009 - 12.2011	200	272	3498	M 272.980	<a href="#">HGHSZS23</a>
Mercedes-Benz	E-KLASSE T-Model (S212) E 350 4-matic (212.287)	11.2009 - 12.2011	200	272	3498	M 272.977	<a href="#">HGHSZS23</a>
Mercedes-Benz	E-KLASSE T-Model (S212) E 350 CGI (212.257)	11.2009 - 12.2011	215	292	3498	M 272.983	<a href="#">HGHSZS23</a>
Mercedes-Benz	E-KLASSE T-Model (S212) E 500 (212.272)	11.2009 - 12.2011	285	388	5461	M 273.971	<a href="#">HGHSZS23</a>
Mercedes-Benz	G-KLASSE (W463) G 320 (463.232)	07.1997 - 08.2004	158	215	3199	M 112.945	<a href="#">HGHSZS26</a>
Mercedes-Benz	G-KLASSE (W463) G 500 (463.222, 463.236, 463.237, 463.242)	05.2008 - 08.2015	285	388	5461	M 273.963	<a href="#">HGHSZS23</a>
Mercedes-Benz	G-KLASSE (W463) G 500 (463.247)	04.1998 - 12.2015	218	296	4966	M 113.962	<a href="#">HGHSZS26</a>
Mercedes-Benz	G-KLASSE (W463) G 55 AMG	04.1999 - 07.2008	260	354	5439	M 113.982	<a href="#">HGHSZS26</a>
Mercedes-Benz	G-KLASSE (W463) G 55 AMG	06.2004 - 07.2006	350	476	5439	M 113.993	<a href="#">HGHSZS26</a>
Mercedes-Benz	G-KLASSE (W463) G 55 AMG	09.2004 - 12.2011	350	476	5439	M 113.993	<a href="#">HGHSZS26</a>
Mercedes-Benz	G-KLASSE (W463) G 55 AMG	08.2006 - 12.2012	368	500	5439	M 113.993	<a href="#">HGHSZS26</a>
Mercedes-Benz	G-KLASSE Cabrio (W463) G 320	11.1997 - 08.2004	158	215	3199	M 112.945	<a href="#">HGHSZS26</a>
Mercedes-Benz	G-KLASSE Cabrio (W463) G 500	04.1998 - 12.2015	218	296	4966	M 113.962	<a href="#">HGHSZS26</a>
Mercedes-Benz	G-KLASSE Cabrio (W463) G 500 (463.202)	12.2009 - 08.2014	285	388	5461	M 273.963	<a href="#">HGHSZS23</a>
Mercedes-Benz	GLK-KLASSE (X204) 280 4-matic (204.981)	06.2008 - 06.2009	170	231	2996	M 272.948	<a href="#">HGHSZS23</a>
Mercedes-Benz	GLK-KLASSE (X204) 300 4-matic (204.981)	07.2009 - 12.2015	170	231	2996	M 272.948	<a href="#">HGHSZS23</a>
Mercedes-Benz	GLK-KLASSE (X204) 350 (204.956)	04.2009 - 06.2015	200	272	3498	M 272.991	<a href="#">HGHSZS23</a>
Mercedes-Benz	GLK-KLASSE (X204) 350 4-matic (204.987)	06.2008 - 04.2011	200	272	3498	M 272.971	<a href="#">HGHSZS23</a>
Mercedes-Benz	GL-KLASSE (X164) GL 450 4-matic (164.871)	09.2006 - 08.2012	250	340	4663	M 273.923	<a href="#">HGHSZS23</a>
Mercedes-Benz	GL-KLASSE (X164) GL 500 4-matic (164.886)	09.2006 - 12.2012	285	388	5461	M 273.963	<a href="#">HGHSZS23</a>
Mercedes-Benz	M-KLASSE (W163) ML 320	02.1998 - 08.2002	160	218	3199	M 112.942	<a href="#">HGHSZS26</a>
Mercedes-Benz	M-KLASSE (W163) ML 350	02.2003 - 06.2005	173	235	3724	M 112.970	<a href="#">HGHSZS26</a>
Mercedes-Benz	M-KLASSE (W163) ML 350 (163.157)	08.2002 - 06.2005	180	245	3724	M 112.970	<a href="#">HGHSZS26</a>
Mercedes-Benz	M-KLASSE (W163) ML 430 (163.172)	02.1998 - 06.2005	200	272	4266	M 113.942	<a href="#">HGHSZS26</a>
Mercedes-Benz	M-KLASSE (W163) ML 500 (163.175)	09.2001 - 06.2005	215	292	4966	M 113.965	<a href="#">HGHSZS26</a>
Mercedes-Benz	M-KLASSE (W163) ML 55 AMG	02.2000 - 06.2005	255	347	5439	M 113.981	<a href="#">HGHSZS26</a>
Mercedes-Benz	M-KLASSE (W164) ML 300 4-matic (164.182)	03.2010 - 12.2011	170	231	2996	M 272.945	<a href="#">HGHSZS23</a>
Mercedes-Benz	M-KLASSE (W164) ML 350 4-matic (164.186)	02.2005 - 12.2011	200	272	3498	M 272.967	<a href="#">HGHSZS23</a>
Mercedes-Benz	M-KLASSE (W164) ML 500 4-matic (164.172)	12.2007 - 12.2011	285	388	5461	M 273.963	<a href="#">HGHSZS23</a>
Mercedes-Benz	M-KLASSE (W164) ML 500 4-matic (164.175)	07.2005 - 12.2011	225	306	4966	M 113.964	<a href="#">HGHSZS26</a>
Mercedes-Benz	R-KLASSE (W251, V251) R 280 (251.054, 251.154)	01.2007 - 12.2014	170	231	2996	M 272.945	<a href="#">HGHSZS23</a>

Mercedes-Benz	R-KLASSE (W251, V251) R 280 4-matic (251.062)	05.2007 - 12.2011	170	231	2996	M 272.945	<a href="#">HGHSZS23</a>
Mercedes-Benz	R-KLASSE (W251, V251) R 300 (251.054, 251.154)	07.2009 - 12.2014	170	231	2996	M 272.945	<a href="#">HGHSZS23</a>
Mercedes-Benz	R-KLASSE (W251, V251) R 300 4-matic (251.062)	07.2009 - 12.2011	170	231	2996	M 272.945	<a href="#">HGHSZS23</a>
Mercedes-Benz	R-KLASSE (W251, V251) R 350 (251.056, 251.156)	01.2007 - 12.2012	200	272	3498	M 272.967	<a href="#">HGHSZS23</a>
Mercedes-Benz	R-KLASSE (W251, V251) R 350 4-matic (251.065, 251.165)	07.2005 - 12.2012	200	272	3498	M 272.967	<a href="#">HGHSZS23</a>
Mercedes-Benz	R-KLASSE (W251, V251) R 500 4-matic (251.072, 251.172)	05.2007 - 12.2014	285	388	5461	M 273.963	<a href="#">HGHSZS23</a>
Mercedes-Benz	R-KLASSE (W251, V251) R 500 4-matic (251.075)	08.2005 - 12.2014	225	306	4966	M 113.971	<a href="#">HGHSZS26</a>
Mercedes-Benz	S-KLASSE (W220, V220) S 280 (220.063)	10.1998 - 08.2005	150	204	2799	M 112.922	<a href="#">HGHSZS26</a>
Mercedes-Benz	S-KLASSE (W220, V220) S 320 (220.065)	10.1998 - 08.2005	165	224	3199	M 112.944	<a href="#">HGHSZS26</a>
Mercedes-Benz	S-KLASSE (W220, V220) S 350 4-matic (220.087)	06.2003 - 08.2005	180	245	3724	M 112.975	<a href="#">HGHSZS26</a>
Mercedes-Benz	S-KLASSE (W220, V220) S 350, S 350 L (220.067)	09.2002 - 08.2005	180	245	3724	M 112.972	<a href="#">HGHSZS26</a>
Mercedes-Benz	S-KLASSE (W220, V220) S 430 4-matic (220.083)	09.2002 - 08.2005	205	279	4266	M 113.948	<a href="#">HGHSZS26</a>
Mercedes-Benz	S-KLASSE (W220, V220) S 430, S 430 L (220.070)	10.1998 - 08.2005	205	279	4266	M 113.941	<a href="#">HGHSZS26</a>
Mercedes-Benz	S-KLASSE (W220, V220) S 500 (220.075)	10.1998 - 12.2003	220	299	4966	M 113.960	<a href="#">HGHSZS26</a>
Mercedes-Benz	S-KLASSE (W220, V220) S 500 4-matic (220.084)	09.2002 - 08.2005	225	306	4966	M 113.966	<a href="#">HGHSZS26</a>
Mercedes-Benz	S-KLASSE (W220, V220) S 500, S 500 L (220.075)	10.1998 - 08.2005	225	306	4966	M 113.960	<a href="#">HGHSZS26</a>
Mercedes-Benz	S-KLASSE (W220, V220) S 55 AMG (220.073)	04.1999 - 08.2005	265	360	5439	M 113.986	<a href="#">HGHSZS26</a>
Mercedes-Benz	S-KLASSE (W220, V220) S 55 AMG Kompressor (220.074)	06.2002 - 08.2005	368	500	5439	M 113.991	<a href="#">HGHSZS26</a>
Mercedes-Benz	S-KLASSE (W221, V221) S 280 (221.054)	08.2006 - 12.2013	170	231	2996	M 272.946	<a href="#">HGHSZS23</a>
Mercedes-Benz	S-KLASSE (W221, V221) S 300 (221.054, 221.154)	08.2006 - 12.2013	170	231	2996	M 272.946	<a href="#">HGHSZS23</a>
Mercedes-Benz	S-KLASSE (W221, V221) S 350 (221.056, 221.156)	10.2005 - 12.2013	200	272	3498	M 272.965	<a href="#">HGHSZS23</a>
Mercedes-Benz	S-KLASSE (W221, V221) S 350 4-matic (221.087, 221.187)	02.2008 - 12.2013	200	272	3498	M 272.975	<a href="#">HGHSZS23</a>
Mercedes-Benz	S-KLASSE (W221, V221) S 400 Hybrid (221.095, 221.195)	01.2009 - 12.2013	205	279	3498	M 272.974	<a href="#">HGHSZS23</a>
Mercedes-Benz	S-KLASSE (W221, V221) S 450 4-matic (221.084, 221.184)	12.2005 - 12.2013	250	340	4663	M 273.924	<a href="#">HGHSZS23</a>
Mercedes-Benz	S-KLASSE (W221, V221) S 450, S 450 L (221.070, 221.170)	12.2005 - 12.2013	250	340	4663	M 273.922	<a href="#">HGHSZS23</a>
Mercedes-Benz	S-KLASSE (W221, V221) S 500 (221.071, 221.171)	10.2005 - 12.2013	285	388	5461	M 273.961	<a href="#">HGHSZS23</a>
Mercedes-Benz	S-KLASSE (W221, V221) S 500 4-matic (221.086, 221.186)	10.2005 - 12.2013	285	388	5461	M 273.968	<a href="#">HGHSZS23</a>
Mercedes-Benz	S-KLASSE Coupe (C215) CL 500 (215.375)	03.1999 - 03.2006	225	306	4966	M 113.960	<a href="#">HGHSZS26</a>
Mercedes-Benz	S-KLASSE Coupe (C215) CL 55 AMG (215.373)	10.1999 - 03.2006	265	360	5439	M 113.986	<a href="#">HGHSZS26</a>
Mercedes-Benz	S-KLASSE Coupe (C215) CL 55 AMG Kompressor (215.374)	06.2002 - 03.2006	368	500	5439	M 113.991	<a href="#">HGHSZS26</a>
Mercedes-Benz	S-KLASSE Coupe (C216) CL 500 (216.371)	06.2006 - 12.2013	285	388	5461	M 273.961	<a href="#">HGHSZS23</a>



Mercedes-Benz	S-KLASSE Coupe (C216) CL 500 4-matic (216.386)	02.2008 - 12.2013	285	388	5461	M 273.968	<a href="#">HGHSZS23</a>
Mercedes-Benz	SL (R129) 280 (129.059)	05.1998 - 10.2001	150	204	2799	M 112.923	<a href="#">HGHSZS26</a>
Mercedes-Benz	SL (R129) 320 (129.064)	05.1998 - 10.2001	165	224	3199	M 112.943	<a href="#">HGHSZS26</a>
Mercedes-Benz	SL (R129) 500 (129.068)	05.1998 - 10.2001	225	306	4966	M 113.961	<a href="#">HGHSZS26</a>
Mercedes-Benz	SL (R129) 55 AMG	03.2000 - 10.2001	260	354	5439	M 113.985, 113985	<a href="#">HGHSZS26</a>
Mercedes-Benz	SL (R230) 280 (230.454)	03.2008 - 01.2012	170	231	2996	M 272.949	<a href="#">HGHSZS23</a>
Mercedes-Benz	SL (R230) 300 (230.454)	04.2009 - 01.2012	170	231	2996	M 272.949	<a href="#">HGHSZS23</a>
Mercedes-Benz	SL (R230) 350 (230.456)	03.2006 - 01.2012	200	272	3498	M 272.966	<a href="#">HGHSZS23</a>
Mercedes-Benz	SL (R230) 350 (230.458)	04.2008 - 01.2012	232	316	3498	M 272.968	<a href="#">HGHSZS23</a>
Mercedes-Benz	SL (R230) 350 (230.467)	03.2003 - 01.2012	180	245	3724	M 112.973	<a href="#">HGHSZS26</a>
Mercedes-Benz	SL (R230) 500 (230.471)	03.2006 - 01.2012	285	388	5461	M 273.965	<a href="#">HGHSZS23</a>
Mercedes-Benz	SL (R230) 500 (230.475)	10.2001 - 01.2012	225	306	4966	M 113.963	<a href="#">HGHSZS26</a>
Mercedes-Benz	SL (R230) 55 AMG (230.472)	03.2006 - 01.2012	380	517	5439	M 113.995	<a href="#">HGHSZS26</a>
Mercedes-Benz	SL (R230) 55 AMG (230.474)	10.2001 - 06.2002	350	476	5439	M 113992	<a href="#">HGHSZS26</a>
Mercedes-Benz	SL (R230) 55 AMG Kompressor (230.474)	06.2002 - 01.2012	368	500	5439	M 113992	<a href="#">HGHSZS26</a>
Mercedes-Benz	SLK (R170) 32 AMG Kompressor (170.466)	03.2001 - 04.2004	260	354	3199	M 112.960	<a href="#">HGHSZS26</a>
Mercedes-Benz	SLK (R170) 320 (170.465)	03.2000 - 04.2004	160	218	3199	M 112.947	<a href="#">HGHSZS26</a>
Mercedes-Benz	SLK (R171) 200 Kompressor (171.442)	03.2004 - 02.2011	120	163	1796	M 271.944	<a href="#">HGHSZS24</a>
Mercedes-Benz	SLK (R171) 280 (171.454)	01.2005 - 02.2011	170	231	2996	M 272.942	<a href="#">HGHSZS23</a>
Mercedes-Benz	SLK (R171) 300 (171.454)	04.2009 - 02.2011	170	231	2996	M 272.942	<a href="#">HGHSZS23</a>
Mercedes-Benz	SLK (R171) 350 (171.456)	06.2004 - 02.2011	200	272	3498	M 272.963	<a href="#">HGHSZS23</a>
Mercedes-Benz	SLK (R171) 350 (171.458)	01.2008 - 02.2011	224	305	3498	M 272.969	<a href="#">HGHSZS23</a>
Mercedes-Benz	SLK (R171) 55 AMG (171.473)	06.2004 - 02.2011	265	360	5439	M 113.989	<a href="#">HGHSZS26</a>
Mercedes-Benz	SLK (R171) 55 AMG (171.473)	06.2006 - 02.2011	294	400	5439	M 113.989	<a href="#">HGHSZS26</a>
Mercedes-Benz	SLK (R171) 55 AMG (171.473)	09.2009 - 12.2011	265	360	5439	M 113989	<a href="#">HGHSZS26</a>
Mercedes-Benz	SLR (R199) 5.4 (199.376)	04.2004 -	460	626	5439	M 155.980	<a href="#">HGHSZS26</a>
Mercedes-Benz	SLR (R199) 5.4 (199.376)	09.2004 -	460	626	5439	155980	<a href="#">HGHSZS26</a>
Mercedes-Benz	SLR (R199) 5.4 722 Edition	10.2006 -	478	650	5439	M 155.980	<a href="#">HGHSZS26</a>
Mercedes-Benz	SLR Roadster (R199) 5.4	04.2007 -	460	626	5439	M 155.980	<a href="#">HGHSZS26</a>
Mercedes-Benz	SLR Roadster (R199) 5.4	10.2006 -	478	650	5439	M 155.980	<a href="#">HGHSZS26</a>
Mercedes-Benz	SPRINTER 3,5-t Bus (B906) 324 (906.733, 906.735)	06.2006 - 12.2016	190	258	3498	M 272.979	<a href="#">HGHSZS23</a>

Mercedes-Benz	SPRINTER 3,5-t Kasten (B906) 324 (906.633, 906.635, 906.637)	06.2006 - 12.2016	190	258	3498	M 272.979	<a href="#">HGHSZS23</a>
Mercedes-Benz	SPRINTER 3,5-t Pritsche/Fahrgestell (B906) 324 (906.133, 906.135, 906.233, 906.235)	06.2006 - 12.2016	190	258	3498	M 272.979	<a href="#">HGHSZS23</a>
Mercedes-Benz	SPRINTER 3-t Bus (B906) 224 (906.713)	06.2006 - 12.2013	190	258	3498	M 272.979	<a href="#">HGHSZS23</a>
Mercedes-Benz	SPRINTER 3-t Kasten (B906) 224 (906.613)	06.2006 - 12.2016	190	258	3498	M 272.979	<a href="#">HGHSZS23</a>
Mercedes-Benz	SPRINTER 3-t Pritsche/Fahrgestell (B906) 224 (906.113, 906.213)	06.2006 - 12.2016	190	258	3498	M 272.979	<a href="#">HGHSZS23</a>
Mercedes-Benz	SPRINTER 4,6-t Kasten (B906) 424 (906.655, 906.657, 906.653)	06.2006 - 12.2016	190	258	3498	M 272.979	<a href="#">HGHSZS23</a>
Mercedes-Benz	SPRINTER 4,6-t Pritsche/Fahrgestell (B906) 424 (906.153, 906.155, 906.253, 906.255)	06.2006 - 12.2016	190	258	3498	M 272.979	<a href="#">HGHSZS23</a>
Mercedes-Benz	SPRINTER 5-t Kasten (B906) 524 (906.653, 906.655, 906.657)	06.2006 - 12.2016	190	258	3498	M 272.979	<a href="#">HGHSZS23</a>
Mercedes-Benz	SPRINTER 5-t Pritsche/Fahrgestell (B906) 524 (906.153, 906.155, 906.253, 906.255)	06.2006 - 12.2016	190	258	3498	M 272.979	<a href="#">HGHSZS23</a>
Mercedes-Benz	VIANO (W639) 3.2 (639.711)	09.2003 -	140	190	3199	M 112.951	<a href="#">HGHSZS26</a>
Mercedes-Benz	VIANO (W639) 3.2 (639.713)	09.2003 -	160	218	3199	M 112.951	<a href="#">HGHSZS26</a>
Mercedes-Benz	VIANO (W639) 3.5 (639.811, 639.813, 639.815)	09.2007 -	190	258	3498	M 272.978	<a href="#">HGHSZS23</a>
Mercedes-Benz	VIANO (W639) 3.7 (639.811, 639.813, 639.815)	06.2004 - 07.2007	165	224	3724	M 112.976	<a href="#">HGHSZS23</a>
Mercedes-Benz	VIANO (W639) 3.7 (639.815)	06.2004 -	170	231	3724	M 112.976	<a href="#">HGHSZS26</a>
Mercedes-Benz	VITO / MIXTO Kasten (W639) 119	09.2003 -	140	190	3199	M 112.951	<a href="#">HGHSZS26</a>
Mercedes-Benz	VITO / MIXTO Kasten (W639) 122	09.2003 -	160	218	3199	M 112.951	<a href="#">HGHSZS26</a>
Mercedes-Benz	VITO / MIXTO Kasten (W639) 123 (639.601)	06.2004 - 07.2008	170	231	3724	M 112.976	<a href="#">HGHSZS23</a>
Mercedes-Benz	VITO / MIXTO Kasten (W639) 123 (639.601, 639.603, 639.605)	06.2004 - 07.2008	165	224	3724	M 112.976	<a href="#">HGHSZS23</a>
Mercedes-Benz	VITO / MIXTO Kasten (W639) 126 (639.601, 639.603, 639.605)	09.2007 -	190	258	3498	M 272.978	<a href="#">HGHSZS23</a>
Mercedes-Benz	VITO Bus (W639) 119	09.2003 -	140	190	3199	M 112.951	<a href="#">HGHSZS26</a>
Mercedes-Benz	VITO Bus (W639) 122	09.2003 -	160	218	3199	M 112.951	<a href="#">HGHSZS26</a>
Mercedes-Benz	VITO Bus (W639) 123	06.2004 - 07.2008	170	231	3724	M 112.976	<a href="#">HGHSZS26</a>
Mercedes-Benz	VITO Bus (W639) 123 (639.701, 639.703, 639.705)	06.2004 - 07.2008	165	224	3724	M 112.976	<a href="#">HGHSZS23</a>
Mercedes-Benz	VITO Bus (W639) 126 (639.701, 639.703, 639.705)	09.2007 -	190	258	3498	M 272.978	<a href="#">HGHSZS23</a>
MG	MG ZS 180	07.2001-04.2005	130	177	2497	25 K4F	<a href="#">HGHSZS31</a>
MG	MG ZS Hatchback 180	07.2001-10.2005	130	177	2497	25 K4F	<a href="#">HGHSZS31</a>
Mini	Cooper (F54)	12.2014-	100	136	1499	B38 A15 A, B36 A15 A	<a href="#">HGHSZS5</a>
Mini	Cooper (F55)	09.2013-	100	136	1499	B38 A15 A	<a href="#">HGHSZS5</a>
Mini	Cooper (F56)	12.2013-	100	136	1499	B38 A15 A	<a href="#">HGHSZS5</a>

Mini	Cooper (F57)	11.2014-	100	136	1499	B38 A15 A	<a href="#">HGHSZS5</a>
Mini	Cooper (F60)	10.2016-	100	136	1499	B36 A15 A, B38 A15 A	<a href="#">HGHSZS5</a>
Mini	Cooper ALL4 (F60)	10.2016-	100	136	1499	B38 A15 A	<a href="#">HGHSZS5</a>
Mini	Cooper S (F54)	11.2014-	120	163	1998	B46A20A	<a href="#">HGHSZS5</a>
Mini	Cooper S (F54)	11.2020-	131	178	1998	B46 A20 A, B48 A20 F	<a href="#">HGHSZS5</a>
Mini	Cooper S (F54)	11.2014-	141	192	1998	B46 A20 A	<a href="#">HGHSZS5</a>
Mini	Cooper S (F55)	09.2013-	120	163	1998	B46A20A	<a href="#">HGHSZS5</a>
Mini	Cooper S (F55)	11.2020-	131	178	1998	B48 A20 A, B48 A20 F	<a href="#">HGHSZS5</a>
Mini	Cooper S (F55)	09.2013-	141	192	1998	B46 A20 A	<a href="#">HGHSZS5</a>
Mini	Cooper S (F56)	11.2014-	120	163	1998	B46 A20 A	<a href="#">HGHSZS5</a>
Mini	Cooper S (F56)	11.2020-	131	178	1998	B48 A20 F, B48 A20 A	<a href="#">HGHSZS5</a>
Mini	Cooper S (F56)	12.2013-	141	192	1998	B46 A20 A	<a href="#">HGHSZS5</a>
Mini	Cooper S (F57)	11.2014-	120	163	1998	B46 A20 A	<a href="#">HGHSZS5</a>
Mini	Cooper S (F57)	11.2020-	131	178	1998	B48 A20 A, B48 A20 F	<a href="#">HGHSZS5</a>
Mini	Cooper S (F57)	11.2014-	141	192	1998	B48 A20 A	<a href="#">HGHSZS5</a>
Mini	Cooper S (F60)	10.2016-	120	163	1998	B46 A20 A, B48 A20 A	<a href="#">HGHSZS5</a>
Mini	Cooper S (F60)	07.2020-	131	178	1998	B48 A20 A	<a href="#">HGHSZS5</a>
Mini	Cooper S (F60)	10.2016-	141	192	1998	B46 A20 A	<a href="#">HGHSZS5</a>
Mini	Cooper S ALL4 (F54)	04.2015-	120	163	1998	B48 A20 A	<a href="#">HGHSZS5</a>
Mini	Cooper S ALL4 (F54)	11.2020-	131	178	1998	B48 A20 F	<a href="#">HGHSZS5</a>
Mini	Cooper S ALL4 (F54)	04.2015-	141	192	1998	B48 A20 A	<a href="#">HGHSZS5</a>
Mini	Cooper S ALL4 (F60)	10.2016-	120	163	1998	B46 A20 A	<a href="#">HGHSZS5</a>
Mini	Cooper S ALL4 (F60)	07.2020-	131	178	1998	B46 A20 A, B48 A20 A	<a href="#">HGHSZS5</a>
Mini	Cooper S JCW (F54)	11.2014-06.2018	155	211	1998	B46 A20 A	<a href="#">HGHSZS5</a>
Mini	Cooper S JCW (F55)	09.2013-	155	211	1998	B48 A20 A	<a href="#">HGHSZS5</a>
Mini	Cooper S JCW (F56)	12.2013-	155	211	1998	B46 A20 A	<a href="#">HGHSZS5</a>
Mini	Cooper S JCW (F57)	11.2014-	155	211	1998	B48 A20 A	<a href="#">HGHSZS5</a>
Mini	Cooper S JCW ALL4 (F54)	11.2014-	155	211	1998	B48 A20 A	<a href="#">HGHSZS5</a>
Mini	Cooper SE (F60)	07.2020-	162	220	1499	B38 A15 A	<a href="#">HGHSZS5</a>
Mini	Cooper SE ALL4 (F60)	01.2017-	165	224	1499	B38 A15 A	<a href="#">HGHSZS5</a>
Mini	John Cooper Works (F54)	11.2016-06.2019	170	231	1998	B48 A20 B	<a href="#">HGHSZS5</a>
Mini	John Cooper Works (F54)	07.2019-	225	306	1998	B48 A20 E	<a href="#">HGHSZS5</a>
Mini	John Cooper Works (F56)	03.2015-	170	231	1998	B48 A20 B	<a href="#">HGHSZS5</a>
Mini	John Cooper Works (F57)	05.2015-	170	231	1998	B48 A20 B	<a href="#">HGHSZS5</a>
Mini	John Cooper Works ALL4 (F60)	03.2017-06.2019	170	231	1998	B48 A20 B	<a href="#">HGHSZS5</a>
Mini	John Cooper Works ALL4 (F60)	07.2019-	225	306	1998	B48 A20 E	<a href="#">HGHSZS5</a>
Mini	John Cooper Works GP (F56)	03.2020-	225	306	1998	B48 A20 E	<a href="#">HGHSZS5</a>
Mini	Mini (R56) Cooper	09.2006-11.2013	85	115	1598	N16 B16 A	<a href="#">HGHSZS4</a>
Mini	Mini (R56) Cooper	10.2006-02.2012	88	120	1598	N12 B16 A	<a href="#">HGHSZS4</a>
Mini	Mini (R56) Cooper	09.2009-11.2013	90	122	1598	N16 B16 A	<a href="#">HGHSZS4</a>
Mini	Mini (R56) Cooper S	03.2010-11.2013	120	163	1598	N18 B16 A, N14 B16 AB	<a href="#">HGHSZS4</a>
Mini	Mini (R56) Cooper S	10.2006-02.2010	128	174	1598	N14 B16 A	<a href="#">HGHSZS4</a>
Mini	Mini (R56) Cooper S	03.2010-11.2013	135	184	1598	N18 B16 A	<a href="#">HGHSZS4</a>
Mini	Mini (R56) Cooper S John Cooper Works	11.2006-02.2010	141	192	1598	N14 B16 A, N14 B16 AB	<a href="#">HGHSZS4</a>

Mini	Mini (R56) Cooper S John Cooper Works	01.2012-11.2013	147	200	1598	N18 B16 A	<a href="#">HGHSZS4</a>
Mini	Mini (R56) John Cooper Works	11.2007-11.2013	155	211	1598	N14 B16 C, N18 B	<a href="#">HGHSZS4</a>
Mini	Mini (R56) John Cooper Works GP	09.2012-11.2013	160	218	1598	N18 B16 C, N14 B16 C	<a href="#">HGHSZS4</a>
Mini	Mini (R56) One	03.2009-03.2010	55	75	1397	N12 B14 A	<a href="#">HGHSZS4</a>
Mini	Mini (R56) One	03.2010-11.2013	55	75	1598	N16 B16 A	<a href="#">HGHSZS4</a>
Mini	Mini (R56) One	11.2006-03.2010	70	95	1397	N12 B14 A	<a href="#">HGHSZS4</a>
Mini	Mini (R56) One	03.2010-11.2013	72	98	1598	N16 B16 A	<a href="#">HGHSZS4</a>
Mini	Mini (R56) One LPG	03.2009-03.2010	55	75	1397	N12 B14 A	<a href="#">HGHSZS4</a>
Mini	Mini Cabriolet (R57) Cooper	12.2008-06.2015	85	116	1598	N16 B16 A	<a href="#">HGHSZS4</a>
Mini	Mini Cabriolet (R57) Cooper	12.2008-07.2010	88	120	1598	N12 B16 A	<a href="#">HGHSZS4</a>
Mini	Mini Cabriolet (R57) Cooper	03.2010-06.2015	90	122	1598	N16 B16 A	<a href="#">HGHSZS4</a>
Mini	Mini Cabriolet (R57) Cooper S	10.2007-06.2015	120	163	1598	N18 B16 A	<a href="#">HGHSZS4</a>
Mini	Mini Cabriolet (R57) Cooper S	12.2008-07.2010	128	174	1598	N18 B16 A	<a href="#">HGHSZS4</a>
Mini	Mini Cabriolet (R57) Cooper S	02.2010-06.2015	135	184	1598	N18 B16 A	<a href="#">HGHSZS4</a>
Mini	Mini Cabriolet (R57) Cooper S	04.2008-07.2010	141	192	1598	N14 B16 A	<a href="#">HGHSZS4</a>
Mini	Mini Cabriolet (R57) Cooper S	02.2010-06.2015	147	200	1598	N18 B16 A	<a href="#">HGHSZS4</a>
Mini	Mini Cabriolet (R57) John Cooper Works	08.2008-05.2015	155	211	1598	N14 B16 C, N18 B	<a href="#">HGHSZS4</a>
Mini	Mini Cabriolet (R57) One	09.2009-06.2015	72	98	1598	N16 B16 A	<a href="#">HGHSZS4</a>
Mini	Mini CLUBMAN (R55) Cooper	03.2010-06.2014	85	115	1598	N16 B16 A	<a href="#">HGHSZS4</a>
Mini	Mini CLUBMAN (R55) Cooper	10.2007-12.2013	88	120	1598	N12 B16 A	<a href="#">HGHSZS4</a>
Mini	Mini CLUBMAN (R55) Cooper	03.2010-06.2014	90	122	1598	N16 B16 A	<a href="#">HGHSZS4</a>
Mini	Mini CLUBMAN (R55) Cooper S	10.2007-06.2014	120	163	1598	N18 B16 A, N14 B	<a href="#">HGHSZS4</a>
Mini	Mini CLUBMAN (R55) Cooper S	08.2007-07.2010	128	174	1598	N14 B16 A, N14 B	<a href="#">HGHSZS4</a>
Mini	Mini CLUBMAN (R55) Cooper S	03.2010-06.2014	135	184	1598	N18 B16 A	<a href="#">HGHSZS4</a>
Mini	Mini CLUBMAN (R55) Cooper S	03.2010-06.2014	147	200	1598	N18 B16 A	<a href="#">HGHSZS4</a>
Mini	Mini CLUBMAN (R55) Cooper S John Cooper Works	10.2008-02.2010	141	192	1598	N14 B16 C	<a href="#">HGHSZS4</a>
Mini	Mini CLUBMAN (R55) John Cooper Works	11.2007-06.2014	155	211	1598	N14 B16 C, N18 B	<a href="#">HGHSZS4</a>
Mini	Mini CLUBMAN (R55) One	03.2009-02.2010	70	95	1397	N12 B14 A	<a href="#">HGHSZS4</a>
Mini	Mini CLUBMAN (R55) One	03.2010-06.2014	72	98	1598	N16 B16 A	<a href="#">HGHSZS4</a>
Mini	Mini CLUBVAN (R55) Cooper	12.2012-06.2014	90	122	1598	N16 B16 A	<a href="#">HGHSZS4</a>
Mini	Mini CLUBVAN (R55) One	12.2012-06.2014	72	98	1598	N16 B16 A	<a href="#">HGHSZS4</a>
Mini	Mini COUNTRYMAN (R60) Cooper	08.2010-10.2016	85	115	1598	N16 B16 A	<a href="#">HGHSZS4</a>
Mini	Mini COUNTRYMAN (R60) Cooper	08.2010-10.2016	88	120	1598	N16 B16 A	<a href="#">HGHSZS4</a>
Mini	Mini COUNTRYMAN (R60) Cooper	08.2010-10.2016	90	122	1598	N16 B16 A	<a href="#">HGHSZS4</a>
Mini	Mini COUNTRYMAN (R60) Cooper ALL4	11.2012-10.2016	90	122	1598	N16 B16 A	<a href="#">HGHSZS4</a>
Mini	Mini COUNTRYMAN (R60) Cooper ALL4	11.2012-10.2016	90	122	1598	N18 B16 A	<a href="#">HGHSZS4</a>
Mini	Mini COUNTRYMAN (R60) Cooper S	08.2010-10.2016	120	163	1598	N18 B16 A	<a href="#">HGHSZS4</a>
Mini	Mini COUNTRYMAN (R60) Cooper S	08.2010-10.2016	135	184	1598	N18 B16 A	<a href="#">HGHSZS4</a>
Mini	Mini COUNTRYMAN (R60) Cooper S	07.2014-10.2016	140	190	1598	N18 B16 A	<a href="#">HGHSZS4</a>
Mini	Mini COUNTRYMAN (R60) Cooper S	08.2010-10.2016	147	200	1598	N18 B16 A	<a href="#">HGHSZS4</a>
Mini	Mini COUNTRYMAN (R60) John Cooper Works ALL4	11.2012-10.2016	160	218	1598	N18 B16 C	<a href="#">HGHSZS4</a>
Mini	Mini COUNTRYMAN (R60) One	08.2010-10.2016	72	98	1598	N16 B16 A	<a href="#">HGHSZS4</a>

Mini	Mini Coupe (R58) Cooper	12.2010-04.2015	85	115	1598	N16 B16 A	<a href="#">HGHSZS4</a>
Mini	Mini Coupe (R58) Cooper	12.2010-04.2015	90	122	1598	N16 B16 A	<a href="#">HGHSZS4</a>
Mini	Mini Coupe (R58) Cooper S	12.2010-04.2015	120	163	1598	N18 B16 A	<a href="#">HGHSZS4</a>
Mini	Mini Coupe (R58) Cooper S	12.2010-04.2015	135	184	1598	N18 B16 A	<a href="#">HGHSZS4</a>
Mini	Mini Coupe (R58) Cooper S JCW	12.2010-04.2015	147	200	1598	N18 B16 A	<a href="#">HGHSZS4</a>
Mini	Mini Coupe (R58) John Cooper Works	12.2010-05.2015	155	211	1598	N14 B16 C, N18 B16 C	<a href="#">HGHSZS4</a>
Mini	Mini PACEMAN (R61) Cooper	04.2012-09.2016	88	120	1598	N16 B16 A	<a href="#">HGHSZS4</a>
Mini	Mini PACEMAN (R61) Cooper	04.2012-09.2016	90	122	1598	N16 B16 A	<a href="#">HGHSZS4</a>
Mini	Mini PACEMAN (R61) Cooper ALL4	07.2013-09.2016	85	116	1598	N16 B16 A	<a href="#">HGHSZS4</a>
Mini	Mini PACEMAN (R61) Cooper ALL4	07.2013-09.2016	90	122	1598	N16 B16 A	<a href="#">HGHSZS4</a>
Mini	Mini PACEMAN (R61) Cooper ALL4	11.2012-09.2016	90	122	1598	N18 B16 A	<a href="#">HGHSZS4</a>
Mini	Mini PACEMAN (R61) Cooper S	01.2014-09.2016	120	163	1598	N18 B16 A	<a href="#">HGHSZS4</a>
Mini	Mini PACEMAN (R61) Cooper S	11.2012-10.2016	135	184	1598	N18 B16 A	<a href="#">HGHSZS4</a>
Mini	Mini PACEMAN (R61) Cooper S	07.2014-09.2016	140	190	1598	N18 B16 A	<a href="#">HGHSZS4</a>
Mini	Mini PACEMAN (R61) Cooper S ALL4	03.2012-09.2016	120	163	1598	N18 B16 A	<a href="#">HGHSZS4</a>
Mini	Mini PACEMAN (R61) Cooper S ALL4	03.2012-09.2016	135	184	1598	N18 B16 A	<a href="#">HGHSZS4</a>
Mini	Mini PACEMAN (R61) Cooper S ALL4	03.2012-09.2016	140	190	1598	N18 B16 A	<a href="#">HGHSZS4</a>
Mini	Mini PACEMAN (R61) John Cooper Works ALL4	03.2013-10.2016	160	218	1598	N18 B16 C	<a href="#">HGHSZS4</a>
Mini	Mini Roadster (R59) Cooper	11.2011-04.2015	85	115	1598	N16 B16 A	<a href="#">HGHSZS4</a>
Mini	Mini Roadster (R59) Cooper	11.2011-04.2015	90	122	1598	N16 B16 A	<a href="#">HGHSZS4</a>
Mini	Mini Roadster (R59) Cooper S	11.2011-04.2015	120	163	1598	N18 B16 A	<a href="#">HGHSZS4</a>
Mini	Mini Roadster (R59) Cooper S	11.2011-04.2015	135	184	1598	N18 B16 A	<a href="#">HGHSZS4</a>
Mini	Mini Roadster (R59) Cooper S JCW	11.2011-04.2015	147	200	1598	N18 B16 A	<a href="#">HGHSZS4</a>
Mini	Mini Roadster (R59) John Cooper Works	11.2011-04.2015	155	211	1598	N14 B16 C, N18 B16 C	<a href="#">HGHSZS4</a>
Mini	One (F54)	02.2015-	75	102	1499	B38 A15 A	<a href="#">HGHSZS5</a>
Mini	One (F55)	05.2014-10.2017	75	102	1198	B38 A12 A	<a href="#">HGHSZS5</a>
Mini	One (F55)	11.2017-	75	102	1499	B38 A15 A	<a href="#">HGHSZS5</a>
Mini	One (F56)	04.2014-10.2017	75	102	1198	B38 A12 A	<a href="#">HGHSZS5</a>
Mini	One (F56)	11.2017-	75	102	1499	B38 A15 A	<a href="#">HGHSZS5</a>
Mini	One (F57)	06.2015-10.2017	75	102	1198	B38 A12 A	<a href="#">HGHSZS5</a>
Mini	One (F57)	11.2017-	75	102	1499	B38 A15 A	<a href="#">HGHSZS5</a>
Mini	One (F60)	07.2017-	75	102	1499	B38 A15 A	<a href="#">HGHSZS5</a>
Mini	One First (F55)	06.2014-10.2017	55	75	1198	B38 A12 A	<a href="#">HGHSZS5</a>
Mini	One First (F55)	11.2017-	55	75	1499	B38 A15 A	<a href="#">HGHSZS5</a>
Mini	One First (F56)	07.2014-10.2017	55	75	1198	B38 A12 A	<a href="#">HGHSZS5</a>
Mini	One First (F56)	11.2017-	55	75	1499	B38 A15 A	<a href="#">HGHSZS5</a>
Nissan	JUKE (F16_) 1.0	08.2019-	84	114	999	HR10DDT	<a href="#">HGHSZS34</a>
Nissan	JUKE (F16_) DIG-T 117	08.2019-	86	117	999	HR10DDT	<a href="#">HGHSZS34</a>
Nissan	MICRA V (K14) 1.0 DIG-T 117	02.2019-	86	117	999	HR10DDT	<a href="#">HGHSZS34</a>
Nissan	QASHQAI II SUV (J11, J11_) 1.3 DIG-T	08.2018-	103	140	1332	HR13DDT	<a href="#">HGHSZS34</a>
Nissan	QASHQAI II SUV (J11, J11_) 1.3 DIG-T	08.2018-	118	160	1332	HR13DDT	<a href="#">HGHSZS34</a>
Nissan	QASHQAI III (J12) 1.3 DIG-T	04.2021-	103	140	1332	HR13DDT	<a href="#">HGHSZS34</a>
Nissan	QASHQAI III (J12) 1.3 DIG-T	04.2021-	116	158	1332	HR13DDT	<a href="#">HGHSZS34</a>
Nissan	QASHQAI III (J12) 1.3 DIG-T Allrad	04.2021-	116	158	1332	HR13DDT	<a href="#">HGHSZS34</a>



Nissan	TOWNSTAR Großraumlimousine (XFK) 1.3	12.2021-	96	131	1332	H5H 490	<a href="#">HGHSZS34</a>
Nissan	TOWNSTAR Kasten/Großraumlimousine (XFK) 1.3	12.2021-	96	131	1332	H5H 490	<a href="#">HGHSZS34</a>
Nissan	X-TRAIL III (T32_, T32R, T32RR) 1.3 DIG-T	04.2019-	118	160	1332	HR13DDT	<a href="#">HGHSZS34</a>
Opel	ADAM (M13) 1.2	10.2012 - 02.2019	51	69	1229	A12XEL	<a href="#">HGHSZS25</a>
Opel	ADAM (M13) 1.4	10.2012 - 02.2019	64	87	1398	A14XEL	<a href="#">HGHSZS25</a>
Opel	ADAM (M13) 1.4	10.2012 - 02.2019	74	101	1398	A14XER	<a href="#">HGHSZS25</a>
Opel	ADAM (M13) 1.4 LPG	07.2013 - 11.2018	64	87	1398	A14XEL	<a href="#">HGHSZS25</a>
Opel	ADAM (M13) 1.4 S	11.2014 - 01.2019	110	150	1364	B14NEH	<a href="#">HGHSZS25</a>
Opel	AMPERA (R12) EV 150	11.2011 - 03.2015	111	151	1398	A14XFL	<a href="#">HGHSZS25</a>
Opel	Antara (L07) 2.4	12.10 - 02.15	123	167	2384	A 24 XE; A 24 XF	<a href="#">HGHSZS29</a>
Opel	Antara (L07) 2.4 4x4	12.10 - 02.15	123	167	2384	A 24 XE; A 24 XF	<a href="#">HGHSZS29</a>
Opel	ANTARA A (L07) 3.0	07.2013-12.2014	183	249	2997	A 30 XF	<a href="#">HGHSZS19</a>
Opel	ANTARA A (L07) 3.0	11.2010-12.2015	190	258	2997	A 30 XF	<a href="#">HGHSZS19</a>
Opel	ANTARA A (L07) 3.2 V6	08.2006-12.2011	167	227	3195	Z 32 SEE	<a href="#">HGHSZS19</a>
Opel	ASTRA J (P10) 1.4 (68)	12.2009 - 10.2015	64	87	1398	A14XEL	<a href="#">HGHSZS25</a>
Opel	ASTRA J (P10) 1.4 (68)	12.2009 - 10.2015	74	100	1398	A14XER	<a href="#">HGHSZS25</a>
Opel	ASTRA J (P10) 1.4 LPG (68)	01.2012 - 10.2015	103	140	1364	A14NET	<a href="#">HGHSZS25</a>
Opel	ASTRA J (P10) 1.4 Turbo (68)	10.2010 - 10.2015	88	120	1364	A14NEL	<a href="#">HGHSZS25</a>
Opel	ASTRA J (P10) 1.4 Turbo (68)	12.2009 - 10.2015	103	140	1364	A14NET	<a href="#">HGHSZS25</a>
Opel	ASTRA J Caravan (P10) 1.4 (35)	10.2010 - 10.2015	64	87	1398	A14XEL	<a href="#">HGHSZS25</a>
Opel	ASTRA J Caravan (P10) 1.4 (35)	10.2010 - 10.2015	74	101	1398	A14XER	<a href="#">HGHSZS25</a>
Opel	ASTRA J Caravan (P10) 1.4 LPG (35)	12.2011 - 10.2015	103	140	1364	A14NET	<a href="#">HGHSZS25</a>
Opel	ASTRA J Caravan (P10) 1.4 Turbo (35)	10.2010 - 10.2015	88	120	1364	A14NEL, B14NEL	<a href="#">HGHSZS25</a>
Opel	ASTRA J Caravan (P10) 1.4 Turbo (35)	10.2010 - 10.2015	103	140	1364	A14NET	<a href="#">HGHSZS25</a>
Opel	ASTRA J GTC 1.4 (08)	10.2011 - 11.2013	74	101	1398	A14XER	<a href="#">HGHSZS25</a>
Opel	ASTRA J GTC 1.4 (08)	10.2011 - 04.2018	88	120	1364	A14NEL	<a href="#">HGHSZS25</a>
Opel	ASTRA J GTC 1.4 Turbo (08)	10.2011 - 04.2018	103	140	1364	A14NET	<a href="#">HGHSZS25</a>
Opel	Astra J GTC 2.0 (G67)	06.07 - 12.11	194	264	1998	Z 20 NHH	<a href="#">HGHSZS29</a>
Opel	Astra J GTC 2.0 OPC Turbo (08)	04.12 - 04.18	206	280	1998	A 20 NFT; B 20 NFT	<a href="#">HGHSZS29</a>
Opel	ASTRA J Stufenheck 1.4	01.2014 - 10.2015	64	87	1398	A14XEL	<a href="#">HGHSZS25</a>
Opel	ASTRA J Stufenheck 1.4 (69)	06.2012 - 10.2015	74	101	1398	A14XER	<a href="#">HGHSZS25</a>
Opel	ASTRA J Stufenheck 1.4 LPG (69)	07.2014 -	103	140	1364	A14NET	<a href="#">HGHSZS25</a>

Opel	ASTRA J Stufenheck 1.4 Turbo (69)	06.2012 - 10.2015	88	120	1364	A14NEL	<a href="#">HGHSZS25</a>
Opel	ASTRA J Stufenheck 1.4 Turbo (69)	06.2012 -	103	140	1364	A14NET	<a href="#">HGHSZS25</a>
Opel	ASTRA L (OV5)	2023-	####	165	224	DGY (EP6FADTXHPD)	<a href="#">HGHSZS4</a>
Opel	ASTRA L Sports Tourer (OV5)	2021-	####	133	181	DGX (EP6FADTXHP)	<a href="#">HGHSZS4</a>
Opel	ASTRA L Sports Tourer (OV5)	2023-	####	165	224	DGZ (EP6FADTXHPD)	<a href="#">HGHSZS4</a>
Opel	CASCADA (W13) 1.4 (67)	04.2013 - 04.2018	88	120	1364	A14NEL	<a href="#">HGHSZS25</a>
Opel	CASCADA (W13) 1.4 Turbo (67)	03.2013 - 04.2018	103	140	1364	A14NET	<a href="#">HGHSZS25</a>
Opel	COMBO Kasten/Großraumlimousine (X12) 1.4 (B05)	02.2012-	88	120	1368	A 14 FC	<a href="#">HGHSZS15</a>
Opel	COMBO Kasten/Großraumlimousine (X12) 1.4 CNG (B05)	02.2012-	88	120	1368	A 14 FC	<a href="#">HGHSZS15</a>
Opel	COMBO Tour (X12) 1.4 (C26, D26, E26, C06)	02.2012-	88	120	1368	A 14 FC	<a href="#">HGHSZS15</a>
Opel	COMBO Tour (X12) 1.4 CNG (C26, D26, E26, C05)	02.2012-	88	120	1368	A 14 FC	<a href="#">HGHSZS15</a>
Opel	CORSA D (S07) 1.2 (L08, L68)	12.2009 - 08.2014	51	69	1229	A12XEL	<a href="#">HGHSZS25</a>
Opel	CORSA D (S07) 1.2 (L08, L68)	12.2009 - 08.2014	63	86	1229	A12XER	<a href="#">HGHSZS25</a>
Opel	CORSA D (S07) 1.2 LPG (L08, L68)	06.2011 - 08.2014	61	83	1229	A12XER	<a href="#">HGHSZS25</a>
Opel	CORSA D (S07) 1.2 LPG (L08, L68)	06.2011 - 08.2014	63	86	1229	A12XER	<a href="#">HGHSZS25</a>
Opel	CORSA D (S07) 1.4 (L08, L68)	07.2012 - 08.2014	88	120	1364	A14NEL	<a href="#">HGHSZS25</a>
Opel	CORSA D (S07) 1.4 (L08, L68)	09.2009 - 08.2014	64	87	1398	A14XEL	<a href="#">HGHSZS25</a>
Opel	CORSA D (S07) 1.4 (L08, L68)	12.2009 - 08.2014	74	100	1398	A14XER	<a href="#">HGHSZS25</a>
Opel	CORSA D (S07) 1.4 LPG (L08, L68)	09.2009 - 08.2014	64	87	1398	A14XEL	<a href="#">HGHSZS25</a>
Opel	CORSA D Kasten/Schrägheck (S07) 1.2 (L08)	01.2010 - 08.2014	51	69	1229	A12XEL	<a href="#">HGHSZS25</a>
Opel	CORSA D Kasten/Schrägheck (S07) 1.2 (L08)	06.2010 - 08.2014	63	86	1229	A12XER	<a href="#">HGHSZS25</a>
Opel	CORSA D Kasten/Schrägheck (S07) 1.4 (L08)	07.2012 - 08.2014	74	101	1398	A14XER	<a href="#">HGHSZS25</a>
Opel	CORSA D Kasten/Schrägheck (S07) 1.4 (L08)	07.2012 - 08.2014	88	120	1364	A14NEL	<a href="#">HGHSZS25</a>
Opel	CORSA E (X15) 1.2 (08, 68)	09.2014 -	51	69	1229	B12XEL	<a href="#">HGHSZS25</a>
Opel	CORSA E (X15) 1.4 (08, 68)	09.2014 -	55	75	1398	B14XEJ	<a href="#">HGHSZS25</a>
Opel	CORSA E (X15) 1.4 (08, 68)	09.2014 -	66	90	1398	B14XEL	<a href="#">HGHSZS25</a>
Opel	CORSA E (X15) 1.4 LPG (08, 68)	03.2015 -	66	90	1398	B14XEL	<a href="#">HGHSZS25</a>
Opel	CORSA E (X15) 1.4 LPG (08, 68)	11.2015 -	64	87	1398	B14XEL	<a href="#">HGHSZS25</a>
Opel	CORSA E (X15) 1.4 Turbo (08, 68)	09.2014 - 06.2019	74	101	1364	B14NEJ	<a href="#">HGHSZS25</a>
Opel	CORSA E (X15) 1.4 Turbo (08, 68)	03.2015 -	110	150	1364	B14NEH, D14NEH	<a href="#">HGHSZS25</a>
Opel	CORSA E Kasten/Schrägheck (X15) 1.2 (08)	01.2015 -	51	69	1229	B12XEL	<a href="#">HGHSZS25</a>

Opel	CORSA E Kasten/Schrägheck (X15) 1.4 (08)	09.2014 -	55	75	1398	B14XEJ	<a href="#">HGHSZS25</a>
Opel	CORSA E Kasten/Schrägheck (X15) 1.4 (08)	09.2014 -	66	90	1398	B14XEL	<a href="#">HGHSZS25</a>
Opel	GRANDLAND / GRANDLAND X (A18, P1UO)	2018-2021	####	133	181	D 16 XHT (EP6FADTXD)	<a href="#">HGHSZS4</a>
Opel	GRANDLAND / GRANDLAND X (A18, P1UO)	2019-	####	221	300	F 16 XHR (EP6FADTXD)	<a href="#">HGHSZS4</a>
Opel	GRANDLAND / GRANDLAND X (A18, P1UO)	2019-	####	165	224	F 16 XHR (EP6FADTXD)	<a href="#">HGHSZS4</a>
Opel	GRANDLAND / GRANDLAND X (A18, P1UO)	2019-2021	####	110	150	A 16 XHL (EP6FDTMD)	<a href="#">HGHSZS4</a>
Opel	GT Roadster (M07) 2.0 (G67)	06.07 - 12.11	194	264	1998	Z 20 NHH	<a href="#">HGHSZS29</a>
Opel	INSIGNIA A (G09) 1.4 (68)	04.2011 - 03.2017	103	140	1364	A14NET	<a href="#">HGHSZS25</a>
Opel	INSIGNIA A (G09) 1.4 LPG (68)	07.2012 - 03.2017	103	140	1364	A14NET	<a href="#">HGHSZS25</a>
Opel	Insignia A (G09) 2.0 E85 Turbo (68)	10.10 - 03.17	162	220	1998	A 20 NFT	<a href="#">HGHSZS29</a>
Opel	Insignia A (G09) 2.0 Turbo (68)	07.08 - 03.17	162	220	1998	A 20 NHT; A 20 NFT	<a href="#">HGHSZS21</a>
Opel	Insignia A (G09) 2.0 Turbo (68)	04.14 - 03.17	184	250	1998	A 20 NHT; B 20 NHT	<a href="#">HGHSZS21</a>
Opel	Insignia A (G09) 2.0 Turbo (68)	07.08 - 03.17	162	220	1998	A 20 NHT; A 20 NFT	<a href="#">HGHSZS29</a>
Opel	Insignia A (G09) 2.0 Turbo (68)	04.14 - 03.17	184	250	1998	A 20 NHT; B 20 NHT	<a href="#">HGHSZS29</a>
Opel	Insignia A (G09) 2.0 Turbo 4x4 (68)	07.08 - 03.17	162	220	1998	A 20 NHT	<a href="#">HGHSZS21</a>
Opel	Insignia A (G09) 2.0 Turbo 4x4 (68)	07.11 - 03.17	184	250	1998	A 20 NHT; A 20 NFT; B 20 NHT	<a href="#">HGHSZS21</a>
Opel	Insignia A (G09) 2.0 Turbo 4x4 (68)	07.08 - 03.17	162	220	1998	A 20 NHT	<a href="#">HGHSZS29</a>
Opel	Insignia A (G09) 2.0 Turbo 4x4 (68)	07.11 - 03.17	184	250	1998	A 20 NHT; A 20 NFT; B 20 NHT	<a href="#">HGHSZS29</a>
Opel	INSIGNIA A (G09) 2.8 V6 Turbo 4x4 (68)	07.2008-03.2017	191	260	2792	A 28 NET	<a href="#">HGHSZS19</a>
Opel	INSIGNIA A (G09) 2.8 V6 Turbo OPC 4x4 (68)	07.2009-03.2017	239	325	2792	A 28 NER	<a href="#">HGHSZS19</a>
Opel	Insignia A Country Tourer (G09) 2.0 Turbo 4x4 (47)	09.13 - 03.17	184	250	1998	A 20 NHT; A 20 NFT; B 20 NHT	<a href="#">HGHSZS21</a>
Opel	INSIGNIA A Sports Tourer (G09) 1.4 (35)	04.2011 - 03.2017	103	140	1364	A14NET	<a href="#">HGHSZS25</a>
Opel	INSIGNIA A Sports Tourer (G09) 1.4 LPG (35)	09.2012 - 03.2017	103	140	1364	A14NET	<a href="#">HGHSZS25</a>
Opel	Insignia A Sports Tourer (G09) 2.0 E85 Turbo (35)	09.10 - 11.11	162	220	1998	A 20 NFT	<a href="#">HGHSZS29</a>
Opel	Insignia A Sports Tourer (G09) 2.0 Turbo (35)	07.08 - 06.13	162	220	1998	A 20 NHT	<a href="#">HGHSZS21</a>
Opel	Insignia A Sports Tourer (G09) 2.0 Turbo (35)	04.14 - 03.17	184	250	1998	A 20 NHT; B 20 NHT	<a href="#">HGHSZS21</a>
Opel	Insignia A Sports Tourer (G09) 2.0 Turbo (35)	07.08 - 06.13	162	220	1998	A 20 NHT	<a href="#">HGHSZS29</a>
Opel	Insignia A Sports Tourer (G09) 2.0 Turbo (35)	04.14 - 03.17	184	250	1998	A 20 NHT; B 20 NHT	<a href="#">HGHSZS29</a>
Opel	Insignia A Sports Tourer (G09) 2.0 Turbo 4x4 (35)	09.11 - 03.17	184	250	1998	A 20 NHT; A 20 NFT; B 20 NHT	<a href="#">HGHSZS21</a>

Opel	Insignia A Sports Tourer (G09) 2.0 Turbo 4x4 (35)	07.08 - 06.11	162	220	1998	A 20 NHT	<a href="#">HGHSZS29</a>
Opel	Insignia A Sports Tourer (G09) 2.0 Turbo 4x4 (35)	09.11 - 03.17	184	250	1998	A 20 NHT; A 20 NHT; B 20 NHT	<a href="#">HGHSZS29</a>
Opel	INSIGNIA A Sports Tourer (G09) 2.8 V6 Turbo 4x4 (35)	10.2008-06.2013	191	260	2792	A 28 NET	<a href="#">HGHSZS19</a>
Opel	INSIGNIA A Sports Tourer (G09) 2.8 V6 Turbo OPC 4x4 (35)	07.2009-03.2017	239	325	2792	A 28 NER	<a href="#">HGHSZS19</a>
Opel	INSIGNIA A Stufenheck (G09) 1.4 (69)	04.2011 - 03.2017	103	140	1364	A14NET	<a href="#">HGHSZS25</a>
Opel	INSIGNIA A Stufenheck (G09) 1.4 LPG (69)	07.2012 - 03.2017	103	140	1364	A14NET	<a href="#">HGHSZS25</a>
Opel	Insignia A Stufenheck (G09) 2.0 Turbo (69)	07.08 - 03.17	162	220	1998	A 20 NHT; A 20 NHT	<a href="#">HGHSZS21</a>
Opel	Insignia A Stufenheck (G09) 2.0 Turbo (69)	04.14 - 03.17	184	250	1998	A 20 NHT; B 20 NHT	<a href="#">HGHSZS21</a>
Opel	Insignia A Stufenheck (G09) 2.0 Turbo (69)	07.08 - 03.17	162	220	1998	A 20 NHT; A 20 NHT	<a href="#">HGHSZS29</a>
Opel	Insignia A Stufenheck (G09) 2.0 Turbo (69)	04.14 - 03.17	184	250	1998	A 20 NHT; B 20 NHT	<a href="#">HGHSZS29</a>
Opel	Insignia A Stufenheck (G09) 2.0 Turbo 4x4 (69)	07.08 - 03.17	162	220	1998	A 20 NHT	<a href="#">HGHSZS21</a>
Opel	Insignia A Stufenheck (G09) 2.0 Turbo 4x4 (69)	07.11 - 03.17	184	250	1998	A 20 NHT; A 20 NHT; B 20 NHT	<a href="#">HGHSZS21</a>
Opel	Insignia A Stufenheck (G09) 2.0 Turbo 4x4 (69)	07.08 - 03.17	162	220	1998	A 20 NHT	<a href="#">HGHSZS29</a>
Opel	Insignia A Stufenheck (G09) 2.0 Turbo 4x4 (69)	07.11 - 03.17	184	250	1998	A 20 NHT; A 20 NHT; B 20 NHT	<a href="#">HGHSZS29</a>
Opel	Insignia A Stufenheck (G09) 2.0 Turbo E85 (69)	07.08 - 03.17	162	220	1998	A 20 NHT	<a href="#">HGHSZS29</a>
Opel	INSIGNIA A Stufenheck (G09) 2.8 V6 Turbo 4x4 (69)	07.2008-03.2017	191	260	2792	A 28 NET	<a href="#">HGHSZS19</a>
Opel	INSIGNIA A Stufenheck (G09) 2.8 V6 Turbo OPC 4x4 (69)	07.2009-03.2017	239	325	2792	A 28 NER	<a href="#">HGHSZS19</a>
Opel	Insignia B Country Tourer (Z18) 2.0 4x4 (47)	06.17 -	191	260	1998	B 20 NHT; D 20 NHT	<a href="#">HGHSZS21</a>
Opel	Insignia B Grand Sport (Z18) 2.0 4x4 (68)	03.17 -	191	260	1998	B 20 NHT; D 20 NHT	<a href="#">HGHSZS21</a>
Opel	Insignia B Sports Tourer (Z18) 2.0 4x4 (35)	03.17 -	191	260	1998	B 20 NHT; D 20 NHT	<a href="#">HGHSZS21</a>
Opel	MERIVA B Großraumlimousine (S10) 1.4 (75)	06.2010 - 03.2017	103	140	1364	A14NET, B14NET	<a href="#">HGHSZS25</a>
Opel	MERIVA B Großraumlimousine (S10) 1.4 (75)	06.2010 - 03.2017	74	100	1398	A14XER, B14XER	<a href="#">HGHSZS25</a>
Opel	MERIVA B Großraumlimousine (S10) 1.4 (75)	06.2010 - 03.2017	88	120	1364	A14NEL, B14NEL	<a href="#">HGHSZS25</a>
Opel	MERIVA B Großraumlimousine (S10) 1.4 LPG (75)	06.2011 - 03.2017	88	120	1364	A14NEL, B14NEL	<a href="#">HGHSZS25</a>
Opel	MERIVA B VAN (S10) 1.4 ECOTEC (75)	01.2013 - 03.2017	74	101	1398	A14XER	<a href="#">HGHSZS25</a>
Opel	MOKKA / MOKKA X (J13) 1.4 (_76)	04.2013 -	103	140	1364	A14NET	<a href="#">HGHSZS25</a>
Opel	MOKKA / MOKKA X (J13) 1.4 4x4 (_76)	06.2012 -	103	140	1364	A14NET	<a href="#">HGHSZS25</a>
Opel	MOKKA / MOKKA X (J13) 1.4 LPG (_76)	04.2013 -	103	140	1364	A14NET	<a href="#">HGHSZS25</a>
Opel	ZAFIRA TOURER C (P12) 1.4 (75)	10.2011 -	88	120	1364	A14NEL, B14NEL	<a href="#">HGHSZS25</a>
Opel	ZAFIRA TOURER C (P12) 1.4 (75)	10.2011 -	103	140	1364	A14NET	<a href="#">HGHSZS25</a>
Peugeot	2008 I (CU_) 1.6 VTi	05.2013-	85	116	1598	5FS (EP6C)	<a href="#">HGHSZS4</a>

Peugeot	2008 I (CU_) 1.6 VTi	03.2013-	88	120	1598	5FS (EP6C)	<a href="#">HGHSZS4</a>
Peugeot	207 CC (WD_) 1.6 16V	02.2007-10.2013	88	120	1598	EP6	<a href="#">HGHSZS4</a>
Peugeot	207 CC (WD_) 1.6 16V Turbo	02.2007-12.2012	110	150	1598	5FX (EP6DT)	<a href="#">HGHSZS4</a>
Peugeot	207 CC (WD_) 1.6 16V Turbo	10.2009-12.2013	115	156	1598	5FR (EP6DT)	<a href="#">HGHSZS4</a>
Peugeot	207 Kasten/Schrägheck (WA_, WC_) 1.6 VTi	03.2007-12.2012	88	120	1598	EP6	<a href="#">HGHSZS4</a>
Peugeot	207 SW (WK_) 1.4 16V	06.2007-10.2013	70	95	1397	8FS (EP3), 8FP (EP3C)	<a href="#">HGHSZS4</a>
Peugeot	207 SW (WK_) 1.4 16V	11.2009-12.2012	72	98	1397	EP3C	<a href="#">HGHSZS4</a>
Peugeot	207 SW (WK_) 1.6 16V	06.2007-10.2013	88	120	1598	EP6	<a href="#">HGHSZS4</a>
Peugeot	207 SW (WK_) 1.6 16V RC	02.2007-12.2012	128	174	1598	5FY (EP6DTS)	<a href="#">HGHSZS4</a>
Peugeot	207 SW (WK_) 1.6 16V Turbo	02.2007-12.2012	110	150	1598	5FX (EP6DT)	<a href="#">HGHSZS4</a>
Peugeot	207/207+ (WA_, WC_) 1.4 16V	06.2007-10.2013	70	95	1397	EP3	<a href="#">HGHSZS4</a>
Peugeot	207/207+ (WA_, WC_) 1.6 16V RC	02.2007-12.2012	128	174	1598	5FY (EP6DTS)	<a href="#">HGHSZS4</a>
Peugeot	208 I (CA_, CC_) 1.4 GPL	10.2013-12.2019	70	95	1397	EP3C	<a href="#">HGHSZS4</a>
Peugeot	208 I (CA_, CC_) 1.4 VTi	03.2012-12.2019	70	95	1397	8FN (EP3C)	<a href="#">HGHSZS4</a>
Peugeot	208 I (CA_, CC_) 1.6 GTi	08.2012-12.2019	147	200	1598	5FU (EP6CDTX)	<a href="#">HGHSZS4</a>
Peugeot	208 I (CA_, CC_) 1.6 GTi	10.2014-12.2019	153	208	1598	EP6CDTX	<a href="#">HGHSZS4</a>
Peugeot	208 I (CA_, CC_) 1.6 THP	03.2012-12.2019	115	156	1598	5FV (EP6CDT)	<a href="#">HGHSZS4</a>
Peugeot	208 I (CA_, CC_) 1.6 THP 165	03.2015-12.2019	121	165	1598	EP6FDT	<a href="#">HGHSZS4</a>
Peugeot	208 I (CA_, CC_) 1.6 VTi	03.2012-12.2019	88	120	1598	5FS (EP6C)	<a href="#">HGHSZS4</a>
Peugeot	3008 I (OU_) 1.6 THP	06.2009-08.2016	110	150	1598	5FX (EP6DT)	<a href="#">HGHSZS4</a>
Peugeot	3008 I (OU_) 1.6 THP	06.2009-08.2016	115	156	1598	5FV (EP6CDT)	<a href="#">HGHSZS4</a>
Peugeot	3008 I (OU_) 1.6 THP	09.2010-08.2016	120	163	1598	EP6CDTM	<a href="#">HGHSZS4</a>
Peugeot	3008 I (OU_) 1.6 Turbo	05.2014-08.2016	121	165	1598	5GZ (EP6FDT)	<a href="#">HGHSZS4</a>
Peugeot	308 CC (4B_) 1.6 16V	06.2009-12.2014	88	120	1598	EP6	<a href="#">HGHSZS4</a>
Peugeot	308 CC (4B_) 1.6 16V	06.2009-12.2014	103	140	1598	5FX (EP6DT)	<a href="#">HGHSZS4</a>
Peugeot	308 CC (4B_) 1.6 16V	06.2009-12.2014	110	150	1598	5FY (EP6CDTX)	<a href="#">HGHSZS4</a>
Peugeot	308 CC (4B_) 1.6 16V	06.2009-12.2014	115	156	1598	5FV (EP6CDT)	<a href="#">HGHSZS4</a>
Peugeot	308 I (4A_, 4C_) 1.4 16V	09.2007-10.2014	70	95	1397	EP3	<a href="#">HGHSZS4</a>
Peugeot	308 I (4A_, 4C_) 1.6 16V	09.2007-10.2014	88	120	1598	5FT (EP6DT)	<a href="#">HGHSZS4</a>
Peugeot	308 I (4A_, 4C_) 1.6 16V	09.2007-10.2014	103	140	1598	5FX (EP6DT)	<a href="#">HGHSZS4</a>
Peugeot	308 I (4A_, 4C_) 1.6 16V	09.2007-10.2014	110	150	1598	5FY (EP6DTS)	<a href="#">HGHSZS4</a>
Peugeot	308 I (4A_, 4C_) 1.6 16V	01.2012-12.2015	120	163	1598	5FW (EP6)	<a href="#">HGHSZS4</a>
Peugeot	308 II (LB_, LP_, LW_, LH_, L3_) 1.6 GT 205	06.2014-06.2021	151	205	1598	EP6FDTX	<a href="#">HGHSZS4</a>
Peugeot	508 I (8D_) 1.6 THP	11.2010-12.2018	110	150	1598	5FN (EP6CDT)	<a href="#">HGHSZS4</a>
Peugeot	508 I (8D_) 1.6 THP	11.2010-12.2018	115	156	1598	5FV (EP6CDT)	<a href="#">HGHSZS4</a>
Peugeot	508 II (FB_, FH_, F3_) 1.6 PureTech 180	10.2018-	133	181	1598	5GQ (EP6FADTXHPD)	<a href="#">HGHSZS4</a>
Peugeot	PARTNER Kasten/Großraumlimousine 1.6	11.2010-	72	98	1598	TU5JP4B	<a href="#">HGHSZS4</a>
Peugeot	PARTNER TEPEE 1.6 VTi	08.2010-	72	98	1598	5FS (EP6C)	<a href="#">HGHSZS4</a>
Peugeot	RCZ 1.6 16V	03.2010-12.2015	115	156	1598	5FV (EP6CDT)	<a href="#">HGHSZS4</a>
Peugeot	RCZ 1.6 16V	01.2011-12.2015	121	165	1598	EP6CDTX	<a href="#">HGHSZS4</a>
Peugeot	RCZ 1.6 16V	06.2010-12.2015	147	200	1598	EP6CDTX	<a href="#">HGHSZS4</a>
Peugeot	RCZ 1.6 THP 270	06.2013-12.2015	199	270	1598	5FG (EP6CDTR)	<a href="#">HGHSZS4</a>
Porsche	911 (992) 3.0 Dakar (992460)	01.2023-05.24	353	480	2981	DKKB	<a href="#">HGHSZS34</a>
Porsche	911 (996) Carrera 3.6	10.01 - 08.04	235	320	3596	M 96.03	<a href="#">HGHSZS35</a>
Porsche	911 (996) Carrera 4 3.6	10.01 - 08.04	235	320	3596	M 96.03	<a href="#">HGHSZS35</a>



Porsche	911 (996) Carrera 4S 3.6	02.03 - 07.04	254	345	3596	M 96.03	<a href="#">HGHSZS35</a>
Porsche	911 (996) Carrera S 3.6	02.03 - 08.05	254	345	3596	M 96.03	<a href="#">HGHSZS35</a>
Porsche	911 (996) GT2 3.6	04.01 - 08.05	340	462	3600	M 96.70	<a href="#">HGHSZS35</a>
Porsche	911 (996) GT2 3.6	10.03 - 08.05	355	483	3600	M 96.70	<a href="#">HGHSZS35</a>
Porsche	911 (996) GT3 3.6	03.99 - 07.02	265	360	3600	M 96.76	<a href="#">HGHSZS35</a>
Porsche	911 (996) GT3 3.6	03.03 - 09.05	280	381	3600	M 96.79	<a href="#">HGHSZS35</a>
Porsche	911 (996) Turbo 4 3.6	06.00 - 08.05	309	420	3600	M 96.70	<a href="#">HGHSZS35</a>
Porsche	911 (996) Turbo 4S 3.6	02.03 - 08.05	331	450	3600	M 96.70	<a href="#">HGHSZS35</a>
Porsche	911 (997) Carrera 3.6	08.04 - 07.05	235	320	3596	M 96.05	<a href="#">HGHSZS35</a>
Porsche	911 (997) Carrera 3.6	07.04 - 12.08	239	325	3596	M 96.05	<a href="#">HGHSZS35</a>
Porsche	911 (997) Carrera 4 3.6	07.04 - 12.08	239	325	3596	M 96.05	<a href="#">HGHSZS35</a>
Porsche	911 (997) Carrera 4S 3.8	07.04 - 12.08	261	355	3824	M 97.01	<a href="#">HGHSZS35</a>
Porsche	911 (997) Carrera 4S 3.8	08.05 - 12.08	280	381	3824	M 97.01S	<a href="#">HGHSZS35</a>
Porsche	911 (997) Carrera S 3.8	07.04 - 12.08	261	355	3824	M 97.01	<a href="#">HGHSZS35</a>
Porsche	911 (997) Carrera S 3.8	08.05 - 12.08	280	381	3824	M 97.01S	<a href="#">HGHSZS35</a>
Porsche	911 (997) GT2 3.6	09.07 - 12.12	390	530	3600	M 97.70S	<a href="#">HGHSZS35</a>
Porsche	911 (997) GT2 RS 3.6	05.10 - 12.12	456	620	3600	M 97.70	<a href="#">HGHSZS35</a>
Porsche	911 (997) GT3 3.6	03.06 - 12.09	305	415	3600	M 97.76	<a href="#">HGHSZS35</a>
Porsche	911 (997) Turbo 3.6	03.06 - 12.09	353	480	3600	M 97.70	<a href="#">HGHSZS35</a>
Porsche	911 Cabrio (996) Carrera 3.6	10.01 - 08.05	235	320	3596	M 96.03	<a href="#">HGHSZS35</a>
Porsche	911 Cabrio (996) Carrera 4 3.6	10.01 - 08.05	235	320	3596	M 96.03	<a href="#">HGHSZS35</a>
Porsche	911 Cabrio (996) Carrera 4S 3.6	06.02 - 08.05	254	345	3596	M 96.03	<a href="#">HGHSZS35</a>
Porsche	911 Cabrio (996) Carrera S 3.6	06.02 - 08.05	254	345	3596	M 96.03	<a href="#">HGHSZS35</a>
Porsche	911 Cabrio (996) S 3.6	08.04 - 08.05	331	450	3600	M 96.70	<a href="#">HGHSZS35</a>
Porsche	911 Cabrio (996) Turbo 4 3.6	10.03 - 08.05	309	420	3600	M 96.70	<a href="#">HGHSZS35</a>
Porsche	911 Cabrio (996) Turbo 4S 3.6	10.03 - 08.05	331	450	3600	M 96.70	<a href="#">HGHSZS35</a>
Porsche	911 Cabrio (997) Carrera 3.6	04.05 - 07.05	235	320	3596	M 96.05	<a href="#">HGHSZS35</a>
Porsche	911 Cabrio (997) Carrera 3.6	04.05 - 12.08	239	325	3596	M 96.05	<a href="#">HGHSZS35</a>
Porsche	911 Cabrio (997) Carrera 4 3.6	04.05 - 12.08	239	325	3596	M 96.05	<a href="#">HGHSZS35</a>
Porsche	911 Cabrio (997) Carrera 4S 3.8	04.05 - 12.08	261	355	3824	M 97.01	<a href="#">HGHSZS35</a>
Porsche	911 Cabrio (997) Carrera 4S 3.8	08.05 - 12.08	280	381	3824	M 97.01S	<a href="#">HGHSZS35</a>
Porsche	911 Cabrio (997) Carrera S 3.8	04.05 - 12.08	261	355	3824	M 97.01	<a href="#">HGHSZS35</a>
Porsche	911 Cabrio (997) Carrera S 3.8	08.05 - 12.08	280	381	3824	M 97.01S	<a href="#">HGHSZS35</a>
Porsche	911 Cabrio (997) Turbo 3.8	09.07 - 12.09	353	480	3600	M 97.70	<a href="#">HGHSZS35</a>
Porsche	911 Targa (996) 3.6	12.01 - 08.05	235	320	3596	M 96.03	<a href="#">HGHSZS35</a>
Porsche	911 Targa (997) Carrera 4 3.6	07.06 - 12.08	239	325	3596	M 96.05	<a href="#">HGHSZS35</a>
Porsche	911 Targa (997) Carrera 4S 3.8	07.06 - 12.08	261	355	3824	M 97.01	<a href="#">HGHSZS35</a>
Porsche	911 Targa (997) Carrera 4S 3.8	11.06 - 12.08	280	381	3824	M 97.01S	<a href="#">HGHSZS35</a>
Porsche	Boxster (986) 2.7	07.02 - 12.04	168	228	2687	M 96.23	<a href="#">HGHSZS35</a>
Porsche	Boxster (986) 2.7	11.04 - 12.06	176	240	2687	M 96.25	<a href="#">HGHSZS35</a>
Porsche	Boxster (986) 2.7	07.06 - 12.09	180	245	2687	M 97.20	<a href="#">HGHSZS35</a>
Porsche	Boxster (986) S 3.2	07.02 - 12.04	191	260	3179	M 96.24	<a href="#">HGHSZS35</a>
Porsche	Boxster (986) S 3.2	01.04 - 12.04	196	266	3179	M 96.24	<a href="#">HGHSZS35</a>
Porsche	Boxster (986) S 3.2	11.04 - 12.06	206	280	3179	M 96.26	<a href="#">HGHSZS35</a>
Porsche	Boxster (986) S 3.4	07.06 - 12.09	217	295	3387	M 97.21	<a href="#">HGHSZS35</a>
Porsche	Boxster (986) S 3.4	08.08 - 12.09	223	303	3387	M 97.22	<a href="#">HGHSZS35</a>
Porsche	Boxster (987) 2.7	11.04 - 12.06	176	240	2687	M 96.25	<a href="#">HGHSZS35</a>
Porsche	Boxster (987) 2.7	07.06 - 12.09	180	245	2687	M 97.20	<a href="#">HGHSZS35</a>
Porsche	Boxster (987) S 3.2	11.04 - 12.06	206	280	3179	M 96.26	<a href="#">HGHSZS35</a>
Porsche	Boxster (987) S 3.4	07.06 - 12.09	217	295	3387	M 97.21	<a href="#">HGHSZS35</a>

Porsche	Boxster (987) S 3.4	08.08 - 12.09	223	303	3387	M 97.22	<a href="#">HGHSZS35</a>
Porsche	Boxster Spyder (987) RS 60	09.07 - 12.08	223	303	3387	M 97.22	<a href="#">HGHSZS35</a>
Porsche	Cayenne (92A) 3.6	06.2010-	220	300	3598	M 55.02	<a href="#">HGHSZS9</a>
Porsche	Cayenne (9PA) 3.2	08.2003-09.2007	177	241	3189	M02.2Y	<a href="#">HGHSZS9</a>
Porsche	Cayenne (9PA) 3.2	10.2003-09.2007	184	250	3189	M02.2Y	<a href="#">HGHSZS9</a>
Porsche	Cayenne (9PA) 3.6	02.2007-09.2010	213	290	3598	M 55.01	<a href="#">HGHSZS9</a>
Porsche	CAYENNE (9YA) 2.9 S AWD (9YABB1)	05.2017 -	324	440	2894	MDC.AB	<a href="#">HGHSZS2</a>
Porsche	CAYENNE (9YA) 3.0 AWD (9YAAA1)	05.2017 -	250	340	2995	MDC.BE	<a href="#">HGHSZS2</a>
Porsche	CAYENNE (9YA) 3.0 E-Hybrid AWD (9YAAE1)	01.2019 -	340	462	2995	MDC.BE	<a href="#">HGHSZS2</a>
Porsche	CAYENNE (9YA) 4.0 Turbo AWD (9YACF1)	05.2017 -	404	550	3996	MDC.UA	<a href="#">HGHSZS2</a>
Porsche	CAYENNE (9YA) 4.0 Turbo S E-Hybrid AWD (9YACH1)	06.2021 -	500	680	3996	DCUA	<a href="#">HGHSZS2</a>
Porsche	CAYENNE Coupe (9YB) 2.9 S AWD (9YBBB1)	01.2019 -	324	440	2894	DCAB	<a href="#">HGHSZS2</a>
Porsche	CAYENNE Coupe (9YB) 3.0 AWD (9YBAA1)	01.2019 -	250	340	2995	DCBE	<a href="#">HGHSZS2</a>
Porsche	CAYENNE Coupe (9YB) 3.0 E-Hybrid AWD	01.2019 -	339	461	2995	DCBE	<a href="#">HGHSZS2</a>
Porsche	CAYENNE Coupe (9YB) 4.0 Turbo AWD (9YBCF1)	01.2019 -	404	550	3996	DCUA	<a href="#">HGHSZS2</a>
Porsche	CAYENNE Coupe (9YB) 4.0 Turbo GT AWD (9YBCQ1)	06.2021 -	471	640	3996	DWNA	<a href="#">HGHSZS2</a>
Porsche	CAYENNE Coupe (9YB) 4.0 Turbo S E-Hybrid AWD (9YBCH1)	10.2019 -	500	680	3996	DCUA	<a href="#">HGHSZS2</a>
Porsche	Cayman 1 (987) 2.7	07.06 - 12.09	180	245	2687	M 97.20	<a href="#">HGHSZS35</a>
Porsche	Cayman 1 (987) S 3.4	11.05 - 12.09	217	295	3387	M 97.21	<a href="#">HGHSZS35</a>
Porsche	Cayman 1 (987) S 3.4 Sport	08.08 - 12.12	223	303	3387	M 97.22	<a href="#">HGHSZS35</a>
Porsche	MACAN (95B) 2.0	05.2014 - 09.2018	174	237	1984	MCN.CC	<a href="#">HGHSZS2</a>
Porsche	MACAN (95B) 2.0	05.2015 -	185	252	1984	MCY.PA	<a href="#">HGHSZS2</a>
Porsche	MACAN (95B) 2.9 GTS AWD (95BBW1)	05.2021 -	324	440	2894	DGRC	<a href="#">HGHSZS2</a>
Porsche	MACAN (95B) 2.9 Turbo AWD (95BCI1)	05.2018 -	324	440	2894	DGRC	<a href="#">HGHSZS2</a>
Porsche	MACAN (95B) 3.0 S	05.2018 -	260	354	2995	DLZB	<a href="#">HGHSZS2</a>
Porsche	PANAMERA (971) 2.9 4 (97ABY1, 97BBY1, 97BB1, 97BBM1)	05.2016 - 12.2023	243	330	2894	MDG.PA	<a href="#">HGHSZS2</a>
Porsche	PANAMERA (971) 2.9 4 E-Hybrid (97ABE1, 97BBE1, 97ABX1)	05.2016 - 12.2023	340	462	2894	MDG.PA	<a href="#">HGHSZS2</a>
Porsche	PANAMERA (971) 2.9 4S (97ADB1, 97BDB1, 97ADN1)	05.2016 - 12.2023	324	440	2894	MCS.ZA	<a href="#">HGHSZS2</a>
Porsche	PANAMERA (971) 2.9 4S E-Hybrid	08.2020 - 12.2023	412	560	2894	DGPC	<a href="#">HGHSZS2</a>
Porsche	PANAMERA (971) 3.0 (97AAA1, 97BAA1)	05.2016 - 12.2023	243	330	2995	MCX.TA	<a href="#">HGHSZS2</a>
Porsche	PANAMERA (971) 3.0 4 (97ABA1, 97BBA1)	05.2016 - 12.2023	243	330	2995	MCX.TA	<a href="#">HGHSZS2</a>
Porsche	PANAMERA (971) 4.0 GTS (97ADG1)	01.2018 - 12.2023	338	460	3996	CVDD	<a href="#">HGHSZS2</a>
Porsche	PANAMERA (971) 4.0 Turbo (97AFF1, 97BFF1)	05.2016 - 12.2023	404	550	3996	MCV.DA	<a href="#">HGHSZS2</a>
Porsche	PANAMERA (971) 4.0 Turbo S E-Hybrid (97AFH1, 97BFH1)	05.2017 - 12.2023	500	680	3996	MCV.DA	<a href="#">HGHSZS2</a>
Porsche	PANAMERA (971) 4.0 Turbo S E-Hybrid (97AFT1)	05.2020 - 12.2023	515	700	3996	CVDA	<a href="#">HGHSZS2</a>

Porsche	PANAMERA Sport Turismo (971) 2.9 4 (97CBI1, 97CBI1)	05.2017 - 12.2023	243	330	2894	MDG.PA	<a href="#">HGHSZS2</a>
Porsche	PANAMERA Sport Turismo (971) 2.9 4 E-Hybrid (97CBE1)	05.2017 - 12.2023	340	462	2894	MDG.PA	<a href="#">HGHSZS2</a>
Porsche	PANAMERA Sport Turismo (971) 2.9 4S (97CDB1)	05.2017 - 12.2023	324	440	2894	MCS.ZA	<a href="#">HGHSZS2</a>
Porsche	PANAMERA Sport Turismo (971) 2.9 4S E-Hybrid (97CDZ1, 97ADZ1)	08.2020 - 12.2023	412	560	2894	DGPC	<a href="#">HGHSZS2</a>
Porsche	PANAMERA Sport Turismo (971) 3.0 4 (97CBA1)	05.2017 - 12.2023	243	330	2995	MCX.TA	<a href="#">HGHSZS2</a>
Porsche	PANAMERA Sport Turismo (971) 4.0 GTS (97CDG1)	01.2018 - 12.2023	338	460	3996	CVDD	<a href="#">HGHSZS2</a>
Porsche	PANAMERA Sport Turismo (971) 4.0 Turbo (97CFF1)	05.2017 - 12.2023	404	550	3996	MCV.DA	<a href="#">HGHSZS2</a>
Porsche	PANAMERA Sport Turismo (971) 4.0 Turbo S E-Hybrid (97CFH1)	05.2017 - 12.2023	500	680	3996	MCV.DA	<a href="#">HGHSZS2</a>
Porsche	PANAMERA Sport Turismo (971) 4.0 Turbo S E-Hybrid (97CFT1)	05.2020 - 12.2023	515	700	3996	CVDA	<a href="#">HGHSZS2</a>
Puch	G-MODELL (W463) G 500 (463.240)	12.1997 - 11.2000	218	296	4966	M 113.962	<a href="#">HGHSZS26</a>
Renault	ARKANA I (LCM_, LDN_) 1.3 TCe 140 (LDN0)	09.2020-	103	140	1332	H5H 490	<a href="#">HGHSZS34</a>
Renault	ARKANA I (LCM_, LDN_) 1.3 TCe 150 (LCM3)	08.2019-	110	150	1332	H5H 450	<a href="#">HGHSZS34</a>
Renault	ARKANA I (LCM_, LDN_) 1.3 TCe 150 4x4 (LCM3)	08.2019-	110	150	1332	H5H 460	<a href="#">HGHSZS34</a>
Renault	ARKANA I (LCM_, LDN_) 1.3 TCe 160 (LDN1)	03.2021-	116	158	1332	H5H 490	<a href="#">HGHSZS34</a>
Renault	CAPTUR I (J5_, H5_) 1.3 TCe 130 (J5NJ, J5NE)	03.2018-	96	131	1332	H5H 450, H5H 470	<a href="#">HGHSZS34</a>
Renault	CAPTUR I (J5_, H5_) 1.3 TCe 150 (J5NK, J5JS)	03.2018-	110	150	1332	H5H 450, H5H 470	<a href="#">HGHSZS34</a>
Renault	CAPTUR II (HF_) TCe 130 (HFMF)	01.2020-	96	131	1332	H5H 470	<a href="#">HGHSZS34</a>
Renault	CAPTUR II (HF_) TCe 140 (HFNO)	01.2020-	103	140	1332	H5H 490	<a href="#">HGHSZS34</a>
Renault	CAPTUR II (HF_) TCe 155 (HFMN)	01.2020-	113	154	1332	H5H 470	<a href="#">HGHSZS34</a>
Renault	CAPTUR II (HF_) TCe 160 (HFN1)	09.2020-	116	158	1332	H5H 490	<a href="#">HGHSZS34</a>
Renault	CLIO V (B7_) 1.3 TCe 130 (B7MF)	06.2019-	96	131	1332	H5H 450, H5H 470	<a href="#">HGHSZS34</a>
Renault	CLIO V (B7_) 1.3 TCe 140 (B7N0)	09.2020-	103	140	1332	H5H 490	<a href="#">HGHSZS34</a>
Renault	DUSTER (HM_) 1.3 TCe 150 4x4 (HMM3, HMMC)	11.2021-	110	150	1332	H5H 460	<a href="#">HGHSZS34</a>
Renault	EXPRESS Kasten/Großraumlimousine 1.3 TCe 100 (F6MA)	05.2021-	75	102	1332	H5H 470	<a href="#">HGHSZS34</a>
Renault	GRAND SCÉNIC IV (R9_) 1.3 TCe 115 (R9N9)	01.2018-03.23	85	115	1332	H5H 450, H5H 470	<a href="#">HGHSZS34</a>
Renault	GRAND SCÉNIC IV (R9_) 1.3 TCe 140 (R9NB)	01.2018-03.23	103	140	1332	H5H 450, H5H 470	<a href="#">HGHSZS34</a>
Renault	GRAND SCÉNIC IV (R9_) 1.3 TCe 160	01.2018-03.23	120	163	1332	H5H 450	<a href="#">HGHSZS34</a>
Renault	GRAND SCÉNIC IV (R9_) 1.3 TCe 160 (R9NC)	09.2018-03.23	117	159	1332	H5H 470	<a href="#">HGHSZS34</a>
Renault	KADJAR (HA_, HL_) 1.3 TCe 140 (HLNB, HLN1)	08.2018-	103	140	1332	H5H 470	<a href="#">HGHSZS34</a>
Renault	KADJAR (HA_, HL_) 1.3 TCe 160 (HLN2)	07.2021-	116	158	1332	H5H 490	<a href="#">HGHSZS34</a>
Renault	KADJAR (HA_, HL_) 1.3 TCe 160 (HLNC)	08.2018-	117	160	1332	H5H 470	<a href="#">HGHSZS34</a>
Renault	KANGOO III Großraumlimousine TCe 100 (KJMA)	07.2021-	75	102	1332	H5H 490	<a href="#">HGHSZS34</a>

Renault	KANGOO III Großraumlimousine TCe 130 (KJMB)	07.2021-	96	131	1332	H5H 490	<a href="#">HGHSZS34</a>
Renault	KANGOO III RAPID 1.3 TCe 100 (FJMA)	06.2021-	75	102	1332	H5H 490	<a href="#">HGHSZS34</a>
Renault	KANGOO III RAPID 1.3 TCe 130 (FJMB)	06.2021-	96	131	1332	H5H 490	<a href="#">HGHSZS34</a>
Renault	KAPTUR (H5_) 1.3 TCe 150 (H5M3)	10.2021-	110	150	1332	H5H 450, H5H 460	<a href="#">HGHSZS34</a>
Renault	KAPTUR (H5_) 1.3 TCe 150 4x4 (H5M3)	10.2021-	110	150	1332	H5H 450, H5H 460	<a href="#">HGHSZS34</a>
Renault	MEGANE IV Grandtour (K9A/M/N_) 1.3 TCe 100 (K9N8)	08.2018-	75	100	1332	H5H 470	<a href="#">HGHSZS34</a>
Renault	MEGANE IV Grandtour (K9A/M/N_) 1.3 TCe 115 (K9N9)	01.2018-	85	116	1332	H5H 450, H5H 470	<a href="#">HGHSZS34</a>
Renault	MEGANE IV Grandtour (K9A/M/N_) 1.3 TCe 140 (K9NB)	01.2018-	103	140	1332	H5H 450, H5H 470	<a href="#">HGHSZS34</a>
Renault	MEGANE IV Grandtour (K9A/M/N_) 1.3 TCe 160 (K9NC)	01.2018-	120	163	1332	H5H 450, H5H 470	<a href="#">HGHSZS34</a>
Renault	MEGANE IV Grandtour (K9A/M/N_) 1.3 TCe 160 (K9NC)	07.2018-	117	159	1332	H5H 470	<a href="#">HGHSZS34</a>
Renault	MEGANE IV Schrägheck (B9A/M/N_) 1.3 TCe 100 (B9N8)	08.2018-	75	102	1332	H5H 470	<a href="#">HGHSZS34</a>
Renault	MEGANE IV Schrägheck (B9A/M/N_) 1.3 TCe 115 (B9N9)	01.2018-	85	116	1332	H5H 450, H5H 470	<a href="#">HGHSZS34</a>
Renault	MEGANE IV Schrägheck (B9A/M/N_) 1.3 TCe 140 (B9NB)	01.2018-	103	140	1332	H5H 450, H5H 470	<a href="#">HGHSZS34</a>
Renault	MEGANE IV Schrägheck (B9A/M/N_) 1.3 TCe 160 (B9NC)	11.2018-	117	159	1332	H5H 470	<a href="#">HGHSZS34</a>
Renault	MEGANE IV Stufenheck 1.3 TCe 115 (LVN9)	01.2018-	85	116	1332	H5H 450, H5H 470	<a href="#">HGHSZS34</a>
Renault	MEGANE IV Stufenheck 1.3 TCe 140 (LVNB)	01.2018-	103	140	1332	H5H 450, H5H 470	<a href="#">HGHSZS34</a>
Renault	SCÉNIC IV (J9_) 1.3 TCe 115 (J9N9)	01.2018-07.22	85	115	1332	H5H 450, H5H 470	<a href="#">HGHSZS34</a>
Renault	SCÉNIC IV (J9_) 1.3 TCe 140	01.2018-07.22	103	140	1332	H5H 450	<a href="#">HGHSZS34</a>
Renault	SCÉNIC IV (J9_) 1.3 TCe 160	01.2018-07.22	120	163	1332	H5H 450	<a href="#">HGHSZS34</a>
Renault	SCÉNIC IV (J9_) 1.3 TCe 160 (J9NC)	09.2018-07.22	117	159	1332	H5H 470	<a href="#">HGHSZS34</a>
Renault	TALISMAN (LP_) 1.3 TCe 160 (LPNC)	01.2019-03.22	117	160	1332	H5H 470	<a href="#">HGHSZS34</a>
Renault	TALISMAN (LP_) 1.3 TCe 160 (LPNC, LPNB)	07.2021-03.22	116	158	1332	H5H 470	<a href="#">HGHSZS34</a>
Renault	TALISMAN Grandtour (KP_) 1.3 TCe 160 (KPNC)	07.2021-03.22	116	158	1332	H5H 470	<a href="#">HGHSZS34</a>
Rolls Royce	CULLINAN (RR31) V12	08.2018-	420	571	6749	N74 B68 A	<a href="#">HGHSZS4</a>
Rolls Royce	CULLINAN (RR31) V12	08.2019-	441	600	6749	N74 B68 A	<a href="#">HGHSZS4</a>
Rolls Royce	DAWN (RR6) V12	02.2016-	420	571	6592	N74 B66 A	<a href="#">HGHSZS4</a>
Rolls Royce	DAWN (RR6) V12	07.2017-	442	601	6592	N74 B66 A	<a href="#">HGHSZS4</a>
Rolls Royce	GHOST I (RR4) V12	12.2009-03.2020	420	571	6592	N74 B66 A	<a href="#">HGHSZS4</a>
Rolls Royce	GHOST I (RR4) V12	03.2016-03.2020	450	612	6592	N74 B66 A	<a href="#">HGHSZS4</a>
Rolls Royce	GHOST I (RR4) V-Specification	01.2014-06.2014	442	601	6592	N74 B66 A	<a href="#">HGHSZS4</a>
Rolls Royce	GHOST II (RR21) V12	08.2020-	420	571	6749	N74 B68 A	<a href="#">HGHSZS4</a>
Rolls Royce	GHOST II Extended Wheelbase (RR22) V12	08.2020-	420	571	6749	N74 B68 A	<a href="#">HGHSZS4</a>
Rolls Royce	PHANTOM VII (RR1) V12	01.2003-07.2017	338	460	6749	N73 B68 A	<a href="#">HGHSZS4</a>
Rolls Royce	PHANTOM VII Coupe (RR3) 6.75 V12	06.2008-07.2017	338	460	6749	N73 B68 A	<a href="#">HGHSZS4</a>
Rolls Royce	PHANTOM VII Drophead Coupe (RR2) 6.75 V12	06.2007-07.2017	338	460	6749	N73 B68 A	<a href="#">HGHSZS4</a>
Rolls Royce	PHANTOM VIII (RR11, RR12) V12, V12 EWB	09.2017-	420	571	6749	N74 B68 A	<a href="#">HGHSZS4</a>

Rolls Royce	WRAITH (RR5) V12	07.2019-	441	600	6592	N74 B66 A	<a href="#">HGHSZS4</a>
Rolls Royce	WRAITH (RR5) V12	08.2013-	465	632	6592	N74 B66 A	<a href="#">HGHSZS4</a>
ROLLS-ROYCE	SILVER SERAPH 5.4	03.1998-09.2002	240	326	5379	M73 B54	<a href="#">HGHSZS31</a>
ROVER	45 I Stufenheck (RT) 2.0 V6	02.2000-05.2005	110	150	1997	20 K4F	<a href="#">HGHSZS31</a>
ROVER	75 (RJ) 2.0 V6	02.1999-05.2005	110	150	1997	20 K4F	<a href="#">HGHSZS31</a>
ROVER	75 (RJ) 2.5 V6	02.1999-10.2001	129	175	2497	KV 6	<a href="#">HGHSZS31</a>
ROVER	75 I Tourer (RJ) 2.0 V6	08.2001-05.2005	110	150	1997	20 K4F	<a href="#">HGHSZS31</a>
ROVER	75 I Tourer (RJ) 2.5 V6	08.2001-05.2005	130	177	2497	KV 6	<a href="#">HGHSZS31</a>
Saab	9-3 II (YS3F, E79, D79, D75) 2.0 t	01.11 - 02.15	162	220	1998	A 20 NFT	<a href="#">HGHSZS29</a>
Saab	9-3 II (YS3F, E79, D79, D75) 2.0 t BioPower	01.11 - 02.15	162	220	1998	A 20 NFT	<a href="#">HGHSZS29</a>
Saab	9-3 II (YS3F, E79, D79, D75) 2.0 t BioPower XWD	01.08 - 02.15	162	220	1998	A 20 NFT	<a href="#">HGHSZS29</a>
Saab	9-3 II (YS3F, E79, D79, D75) 2.0 t XWD	01.08 - 02.15	162	220	1998	A 20 NFT	<a href="#">HGHSZS29</a>
Saab	9-3 II Cabrio (YS3F) 2.0 t	01.11 - 02.15	162	220	1998	A 20 NFT	<a href="#">HGHSZS29</a>
Saab	9-3 II Cabrio (YS3F) 2.0 t BioPower	01.11 - 02.15	162	220	1998	A 20 NFT	<a href="#">HGHSZS29</a>
Saab	9-3 II SportCombi (E50) 2.0 t	01.11 - 02.15	162	220	1998	A 20 NFT	<a href="#">HGHSZS29</a>
Saab	9-3 II SportCombi (E50) 2.0 t BioPower	01.11 - 02.15	162	220	1998	A 20 NFT	<a href="#">HGHSZS29</a>
Saab	9-3 II SportCombi (E50) 2.0 t BioPower XWD	01.11 - 02.15	162	220	1998	A 20 NFT	<a href="#">HGHSZS29</a>
Saab	9-3 II SportCombi (E50) 2.0 t XWD	01.11 - 02.15	162	220	1998	A 20 NFT	<a href="#">HGHSZS29</a>
Saab	9-3X (YS3) 2.0 t BioPower XWD	01.11 - 12.12	162	220	1998	A 20 NFT	<a href="#">HGHSZS29</a>
Saab	9-3X (YS3) 2.0 T16 XWD	01.11 - 02.15	162	220	1998	A 20 NFT	<a href="#">HGHSZS29</a>
Saab	9-5 (YS3G) 2.8 Turbo V6 XWD	05.2010-01.2012	221	301	2792	A 28 NER	<a href="#">HGHSZS19</a>
Saab	9-5 II (YS3G) 2.0 t BioPower	05.10 - 01.12	162	220	1998	A 20 NFT	<a href="#">HGHSZS29</a>
Saab	9-5 II (YS3G) 2.0 t BioPower XWD	05.10 - 01.12	162	220	1998	A 20 NHT	<a href="#">HGHSZS29</a>
Saab	9-5 II (YS3G) 2.0 Turbo	05.10 - 01.12	162	220	1998	A 20 NHT	<a href="#">HGHSZS29</a>
Saab	9-5 II (YS3G) 2.0 Turbo XWD	05.10 - 01.12	162	220	1998	A 20 NHT	<a href="#">HGHSZS29</a>
Seat	Alhambra (710, 711) 1.4 TSI	06.2010-04.2015	110	150	1390	CAVA, CNWB, CTHA	<a href="#">HGHSZS10</a>
Seat	ALHAMBRA (710, 711) 1.4 TSI	05.2015-12.2022	110	150	1395	CZDA, DJKA	<a href="#">HGHSZS3</a>
Seat	ALHAMBRA (710, 711) 1.8 TSI	11.2012-04.2015	118	160	1798	CDA	<a href="#">HGHSZS1</a>
Seat	ALHAMBRA (710, 711) 2.0 TSI	11.2010-05.2012	147	200	1984	CCZA	<a href="#">HGHSZS1</a>
Seat	ALHAMBRA (710, 711) 2.0 TSI	05.2015 - 12.2022	162	220	1984	DEDA	<a href="#">HGHSZS2</a>
Seat	ALHAMBRA VAN (711) TSi	05.2015-12.2022	110	150	1395	CZDA	<a href="#">HGHSZS3</a>
Seat	Altea (5P1) 1.4 16V	05.2006-05.2011	63	86	1390	BXW, CGGB	<a href="#">HGHSZS10</a>
Seat	Altea (5P1) 1.4 TSI	11.2007-07.2015	92	125	1390	CAXC	<a href="#">HGHSZS10</a>
Seat	ALTEA (5P1) 1.8 TFSI	01.2007-07.2015	118	160	1798	CDA	<a href="#">HGHSZS1</a>
Seat	ALTEA (5P1) 2.0 FSI	05.2004-03.2009	110	150	1984	BLR, BLY, BVY, BV	<a href="#">HGHSZS1</a>
Seat	ALTEA (5P1) 2.0 TFSI	04.2006-05.2009	147	200	1984	BWA	<a href="#">HGHSZS1</a>
Seat	Altea XL (5P5, 5P8) 1.4 16V	10.2006-06.2013	63	86	1390	BXW	<a href="#">HGHSZS10</a>
Seat	Altea XL (5P5, 5P8) 1.4 TSI	11.2007-07.2015	92	125	1390	CAXC	<a href="#">HGHSZS10</a>
Seat	ALTEA XL (5P5, 5P8) 1.8 TFSI	01.2007-07.2015	118	160	1798	BZB, CDA, BYT	<a href="#">HGHSZS1</a>
Seat	ALTEA XL (5P5, 5P8) 2.0 FSI	10.2006-03.2009	110	150	1984	BVZ, BVY	<a href="#">HGHSZS1</a>
Seat	ALTEA XL (5P5, 5P8) 2.0 TFSI	10.2006-05.2009	147	200	1984	BWA	<a href="#">HGHSZS1</a>
Seat	ALTEA XL (5P5, 5P8) 2.0 TFSI	05.2009-07.2015	155	211	1984	CCZB	<a href="#">HGHSZS1</a>
Seat	ALTEA XL (5P5, 5P8) 2.0 TFSI 4x4	06.2007-05.2009	147	200	1984	BWA	<a href="#">HGHSZS1</a>
Seat	ALTEA XL (5P5, 5P8) 2.0 TFSI 4x4	05.2009-07.2015	155	211	1984	CCZB	<a href="#">HGHSZS1</a>



Seat	ARONA (KJ7, KJP) 1.0 TGi	11.2018-	66	90	999	DBYA	<a href="#">HGHSZS3</a>
Seat	ARONA (KJ7, KJP) 1.0 TSI	07.2017-	70	95	999	CHZL, DKLA	<a href="#">HGHSZS3</a>
Seat	ARONA (KJ7, KJP) 1.0 TSI	06.2020-	81	110	999	DAAA	<a href="#">HGHSZS3</a>
Seat	ARONA (KJ7, KJP) 1.0 TSI	07.2017-	85	115	999	CHZI, DKJA, DKRF	<a href="#">HGHSZS3</a>
Seat	ARONA (KJ7, KJP) 1.5 TSI	07.2017-	110	150	1498	DADA	<a href="#">HGHSZS7</a>
Seat	ARONA (KJ7, KJP) 1.6 SRE	07.2017-	81	110	1598	CWVA	<a href="#">HGHSZS3</a>
Seat	ATECA (KH7, KHP) 1.0 TSI	05.2016-	85	115	999	CHZI, DKRF	<a href="#">HGHSZS3</a>
Seat	ATECA (KH7, KHP) 1.4 TSI	06.2016-	110	150	1395	CZEA	<a href="#">HGHSZS3</a>
Seat	ATECA (KH7, KHP) 1.4 TSI 4Drive	06.2016-	110	150	1395	CZEA	<a href="#">HGHSZS3</a>
Seat	ATECA (KH7, KHP) 1.5 TSI	07.2018-	110	150	1498	DADA	<a href="#">HGHSZS7</a>
Seat	ATECA (KH7, KHP) 1.5 TSI 4Drive	07.2018-	110	150	1498	DADA	<a href="#">HGHSZS7</a>
Seat	ATECA (KH7, KHP) 2.0 TSI 4Drive	05.2017 -	140	190	1984	CZPB	<a href="#">HGHSZS2</a>
Seat	Cordoba (6L2) 1.2	10.2002-06.2006	47	64	1198	AZQ, BME	<a href="#">HGHSZS10</a>
Seat	Cordoba (6L2) 1.2 12V	05.2006-11.2009	51	70	1198	BXV	<a href="#">HGHSZS10</a>
Seat	Cordoba (6L2) 1.4 16V	09.2002-12.2007	55	75	1390	BBY, BKY	<a href="#">HGHSZS10</a>
Seat	Cordoba (6L2) 1.4 16V	05.2006-11.2009	63	86	1390	BXW	<a href="#">HGHSZS10</a>
Seat	Cordoba (6L2) 1.4 16V	10.2002-11.2009	74	100	1390	BBZ, AUB	<a href="#">HGHSZS10</a>
Seat	Cordoba (6L2) 1.6 16V	11.2006-11.2009	77	105	1598	BTS	<a href="#">HGHSZS10</a>
Seat	EXEO (3R2) 1.8 TSI	09.2010-05.2013	88	120	1798	CDHA	<a href="#">HGHSZS1</a>
Seat	EXEO (3R2) 1.8 TSI	05.2010-05.2013	118	160	1798	CDHB	<a href="#">HGHSZS1</a>
Seat	EXEO (3R2) 2.0 TFSI	03.2009-05.2013	147	200	1984	BWE	<a href="#">HGHSZS1</a>
Seat	EXEO (3R2) 2.0 TFSI	05.2010-05.2013	155	211	1984	CDND	<a href="#">HGHSZS1</a>
Seat	EXEO ST (3R5) 1.8 TSI	09.2010-05.2013	88	120	1798	CDHA	<a href="#">HGHSZS1</a>
Seat	EXEO ST (3R5) 1.8 TSI	05.2010-05.2013	118	160	1798	CDHB	<a href="#">HGHSZS1</a>
Seat	EXEO ST (3R5) 2.0 TFSI	06.2009-05.2013	147	200	1984	BWE	<a href="#">HGHSZS1</a>
Seat	EXEO ST (3R5) 2.0 TFSI	05.2010-05.2013	155	211	1984	CDND	<a href="#">HGHSZS1</a>
Seat	Ibiza III (6L1) 1.2	02.2002-06.2006	47	64	1198	AZQ, BME	<a href="#">HGHSZS10</a>
Seat	Ibiza III (6L1) 1.2 12V	05.2006-11.2009	51	70	1198	BXV	<a href="#">HGHSZS10</a>
Seat	Ibiza III (6L1) 1.4 16V	02.2002-12.2007	55	75	1390	BKY, BBY	<a href="#">HGHSZS10</a>
Seat	Ibiza III (6L1) 1.4 16V	05.2006-11.2009	63	86	1390	BXW	<a href="#">HGHSZS10</a>
Seat	Ibiza III (6L1) 1.4 16V	02.2002-11.2009	74	100	1390	AUB, BBZ	<a href="#">HGHSZS10</a>
Seat	Ibiza III (6L1) 1.6 16V	11.2006-11.2009	77	105	1598	BTS	<a href="#">HGHSZS10</a>
Seat	IBIZA IV (6J5, 6P1) 1.0	05.2015-06.2017	55	75	999	CHYB	<a href="#">HGHSZS3</a>
Seat	IBIZA IV (6J5, 6P1) 1.0 TSI	05.2015-06.2017	70	95	999	CHZB	<a href="#">HGHSZS3</a>
Seat	IBIZA IV (6J5, 6P1) 1.0 TSI	05.2015-06.2017	81	110	999	CHZC, CHYB	<a href="#">HGHSZS3</a>
Seat	Ibiza IV (6J5, 6P1) 1.2	07.2009-05.2015	44	60	1198	CGPB	<a href="#">HGHSZS10</a>
Seat	Ibiza IV (6J5, 6P1) 1.2	03.2008-05.2015	51	70	1198	BZG, CGPA	<a href="#">HGHSZS10</a>
Seat	Ibiza IV (6J5, 6P1) 1.2 LPG	03.2008-05.2011	51	70	1198	BZG	<a href="#">HGHSZS10</a>
Seat	IBIZA IV (6J5, 6P1) 1.2 TSI	05.2015-06.2017	66	90	1197	CJZC	<a href="#">HGHSZS3</a>
Seat	IBIZA IV (6J5, 6P1) 1.2 TSI	09.2015-06.2017	81	110	1197	CJZD	<a href="#">HGHSZS3</a>
Seat	Ibiza IV (6J5, 6P1) 1.4	03.2008-05.2015	63	85	1390	BXW, CGGB	<a href="#">HGHSZS10</a>
Seat	Ibiza IV (6J5, 6P1) 1.4 LPG	03.2008-05.2011	63	85	1390	BXW	<a href="#">HGHSZS10</a>
Seat	Ibiza IV (6J5, 6P1) 1.4 TSI	06.2009-05.2015	110	150	1390	CAVF	<a href="#">HGHSZS10</a>
Seat	IBIZA IV (6J5, 6P1) 1.4 TSI	10.2013-05.2015	103	140	1395	CPTA	<a href="#">HGHSZS3</a>
Seat	IBIZA IV (6J5, 6P1) 1.4 TSI	11.2015-06.2017	110	150	1395	CZEA	<a href="#">HGHSZS3</a>
Seat	Ibiza IV (6J5, 6P1) 1.6	05.2008-03.2012	77	105	1598	BTS	<a href="#">HGHSZS10</a>
Seat	IBIZA IV (6J5, 6P1) 1.6	07.2015-06.2017	81	110	1598	CWVA	<a href="#">HGHSZS3</a>
Seat	Ibiza IV (6J5, 6P1) 1.6 LPG	05.2011-05.2015	60	81	1598	CNKA	<a href="#">HGHSZS10</a>

Seat	Ibiza IV Kasten/Schrägheck (6J1) 1.2	04.2008-05.2015	51	69	1198	CGPA	<a href="#">HGHSZS10</a>
Seat	IBIZA IV SC (6J1, 6P5) 1.0	05.2015-12.2016	55	75	999	CHYB	<a href="#">HGHSZS3</a>
Seat	IBIZA IV SC (6J1, 6P5) 1.0 TSI	05.2015-12.2016	70	95	999	CHZB	<a href="#">HGHSZS3</a>
Seat	IBIZA IV SC (6J1, 6P5) 1.0 TSI	05.2015-12.2016	81	110	999	CHZC	<a href="#">HGHSZS3</a>
Seat	Ibiza IV SC (6J1, 6P5) 1.2	07.2009-05.2015	44	60	1198	CGPB	<a href="#">HGHSZS10</a>
Seat	Ibiza IV SC (6J1, 6P5) 1.2	07.2008-05.2015	51	70	1198	BZG, CGPA	<a href="#">HGHSZS10</a>
Seat	IBIZA IV SC (6J1, 6P5) 1.2 TSI	05.2015-12.2016	66	90	1197	CJZC	<a href="#">HGHSZS3</a>
Seat	IBIZA IV SC (6J1, 6P5) 1.2 TSI	09.2015-12.2016	81	110	1197	CJZD	<a href="#">HGHSZS3</a>
Seat	Ibiza IV SC (6J1, 6P5) 1.4	07.2008-05.2015	63	85	1390	CGGB, BXW	<a href="#">HGHSZS10</a>
Seat	Ibiza IV SC (6J1, 6P5) 1.4 LPG	07.2008-05.2011	63	85	1390	BXW	<a href="#">HGHSZS10</a>
Seat	Ibiza IV SC (6J1, 6P5) 1.4 TSI	01.2009-05.2015	110	150	1390	CAVF	<a href="#">HGHSZS10</a>
Seat	IBIZA IV SC (6J1, 6P5) 1.4 TSI	10.2013-05.2015	103	140	1395	CPTA	<a href="#">HGHSZS3</a>
Seat	IBIZA IV SC (6J1, 6P5) 1.4 TSI	11.2015-12.2016	110	150	1395	CZEA	<a href="#">HGHSZS3</a>
Seat	Ibiza IV SC (6J1, 6P5) 1.4 TSI Cupra	06.2009-05.2015	132	180	1390	CAVE	<a href="#">HGHSZS10</a>
Seat	Ibiza IV SC (6J1, 6P5) 1.6	07.2008-05.2015	77	105	1598	BTS	<a href="#">HGHSZS10</a>
Seat	IBIZA IV SC (6J1, 6P5) 1.6	07.2015-12.2016	81	110	1598	CWVA	<a href="#">HGHSZS3</a>
Seat	Ibiza IV SC (6J1, 6P5) 1.6 LPG	05.2011-05.2015	60	81	1598	CNKA	<a href="#">HGHSZS10</a>
Seat	IBIZA IV SC (6J1, 6P5) 1.8 TSI Cupra	11.2015 - 12.2016	141	192	1798	DAJA	<a href="#">HGHSZS2</a>
Seat	IBIZA IV ST (6J8, 6P8) 1.0	05.2015-07.2016	55	75	999	CHYB	<a href="#">HGHSZS3</a>
Seat	IBIZA IV ST (6J8, 6P8) 1.0 TSI	05.2015-07.2016	70	95	999	CHZB	<a href="#">HGHSZS3</a>
Seat	IBIZA IV ST (6J8, 6P8) 1.0 TSI	05.2015-07.2016	81	110	999	CHZC	<a href="#">HGHSZS3</a>
Seat	Ibiza IV ST (6J8, 6P8) 1.2	05.2010-05.2015	44	60	1198	CGPB	<a href="#">HGHSZS10</a>
Seat	Ibiza IV ST (6J8, 6P8) 1.2	05.2010-05.2015	51	70	1198	CGPA	<a href="#">HGHSZS10</a>
Seat	IBIZA IV ST (6J8, 6P8) 1.2 TSI	05.2015-07.2016	66	90	1197	CJZC	<a href="#">HGHSZS3</a>
Seat	IBIZA IV ST (6J8, 6P8) 1.2 TSI	09.2015-07.2016	81	110	1197	CJZD	<a href="#">HGHSZS3</a>
Seat	Ibiza IV ST (6J8, 6P8) 1.4	03.2010-05.2015	63	85	1390	CGGB	<a href="#">HGHSZS10</a>
Seat	Ibiza IV ST (6J8, 6P8) 1.4 TSI	02.2012-05.2015	110	150	1390	CAVF, CNUB	<a href="#">HGHSZS10</a>
Seat	IBIZA IV ST (6J8, 6P8) 1.4 TSI	10.2013-05.2015	103	140	1395	CPTA	<a href="#">HGHSZS3</a>
Seat	IBIZA IV ST (6J8, 6P8) 1.4 TSI	11.2015-07.2016	110	150	1395	CZEA	<a href="#">HGHSZS3</a>
Seat	Ibiza IV ST (6J8, 6P8) 1.6	02.2012-05.2015	77	105	1598	BTS	<a href="#">HGHSZS10</a>
Seat	IBIZA V (KJ1, KJG) 1.0	07.2017-	48	65	999	CHYC, DFNB	<a href="#">HGHSZS3</a>
Seat	IBIZA V (KJ1, KJG) 1.0	01.2017-	55	75	999	CHYB	<a href="#">HGHSZS3</a>
Seat	IBIZA V (KJ1, KJG) 1.0 MPi	07.2018-	59	80	999	DFNA	<a href="#">HGHSZS3</a>
Seat	IBIZA V (KJ1, KJG) 1.0 TGI	11.2017-	66	90	999	DBYA	<a href="#">HGHSZS3</a>
Seat	IBIZA V (KJ1, KJG) 1.0 TSI	01.2017-	70	95	999	CHZL, DKLA	<a href="#">HGHSZS3</a>
Seat	IBIZA V (KJ1, KJG) 1.0 TSI	06.2020-	81	110	999	DLAA	<a href="#">HGHSZS3</a>
Seat	IBIZA V (KJ1, KJG) 1.0 TSI	01.2017-	85	115	999	CHZJ, DKJA, DKRF	<a href="#">HGHSZS3</a>
Seat	IBIZA V (KJ1, KJG) 1.5 TSI	07.2017-	110	150	1498	DADA	<a href="#">HGHSZS7</a>
Seat	IBIZA V (KJ1, KJG) 1.6	05.2017-	81	110	1598	CWVA	<a href="#">HGHSZS3</a>
Seat	Leon (1M1) 1.4 16V	11.1999-06.2006	55	75	1390	BCA	<a href="#">HGHSZS10</a>
Seat	Leon (1M1) 1.6 16V	09.2000-06.2006	77	105	1598	AZD, BCB	<a href="#">HGHSZS10</a>
Seat	Leon (1P1) 1.4 16V	06.2006-12.2012	63	86	1390	BXW	<a href="#">HGHSZS10</a>
Seat	Leon (1P1) 1.4 TSI	11.2007-12.2012	92	125	1390	CAXC	<a href="#">HGHSZS10</a>
Seat	LEON (1P1) 1.8 TSI	06.2007-12.2012	118	160	1798	CDAA, BZB	<a href="#">HGHSZS1</a>
Seat	LEON (1P1) 2.0 Cupra R	09.2009-12.2012	195	265	1984	CDLA	<a href="#">HGHSZS1</a>
Seat	LEON (1P1) 2.0 FSI	07.2005-05.2010	110	150	1984	BVY, BLY, BLR, BVZ	<a href="#">HGHSZS1</a>
Seat	LEON (1P1) 2.0 TFSI	09.2005-05.2006	136	185	1984	BWA1	<a href="#">HGHSZS1</a>

Seat	LEON (1P1) 2.0 TFSI	05.2005-03.2009	147	200	1984	BWA	<a href="#">HGHSZS1</a>
Seat	LEON (1P1) 2.0 TFSI	06.2009-12.2012	155	211	1984	CCZB	<a href="#">HGHSZS1</a>
Seat	LEON (1P1) 2.0 TFSI	11.2006-05.2011	177	240	1984	BWJ, CDLD	<a href="#">HGHSZS1</a>
Seat	LEON (5F1) 1.0 TSi	09.2018-08.2020	63	86	999	DKLB	<a href="#">HGHSZS3</a>
Seat	LEON (5F1) 1.0 TSI	05.2015-08.2020	85	115	999	CHZD	<a href="#">HGHSZS3</a>
Seat	LEON (5F1) 1.2 TSI	12.2012-08.2018	63	86	1197	CJZB, CYVA	<a href="#">HGHSZS3</a>
Seat	LEON (5F1) 1.2 TSI	01.2013-08.2020	77	105	1197	CJZA	<a href="#">HGHSZS3</a>
Seat	LEON (5F1) 1.2 TSI	04.2014-08.2020	81	110	1197	CYVB	<a href="#">HGHSZS3</a>
Seat	LEON (5F1) 1.4 TGI	02.2013-08.2018	81	110	1395	CPWA	<a href="#">HGHSZS3</a>
Seat	LEON (5F1) 1.4 TSI	11.2012-10.2016	90	122	1395	CMBA, CXSA	<a href="#">HGHSZS3</a>
Seat	LEON (5F1) 1.4 TSI	05.2014-08.2020	92	125	1395	CZCA	<a href="#">HGHSZS3</a>
Seat	LEON (5F1) 1.4 TSI	09.2012-08.2020	103	140	1395	CHPA, CPTA	<a href="#">HGHSZS3</a>
Seat	LEON (5F1) 1.4 TSI	05.2014-08.2020	110	150	1395	CZEA, CZDA	<a href="#">HGHSZS3</a>
Seat	LEON (5F1) 1.5 TGI	10.2018-08.2020	96	131	1498	DHFA	<a href="#">HGHSZS7</a>
Seat	LEON (5F1) 1.5 TSI	09.2018-08.2020	96	130	1495	DPBA	<a href="#">HGHSZS7</a>
Seat	LEON (5F1) 1.5 TSI	09.2018-08.2020	110	150	1498	DPCA	<a href="#">HGHSZS7</a>
Seat	LEON (5F1) 1.6 SRE	04.2014-08.2020	81	110	1598	CWVA	<a href="#">HGHSZS3</a>
Seat	LEON (5F1) 1.8 TSI	02.2013 - 08.2018	132	180	1798	CJSA	<a href="#">HGHSZS2</a>
Seat	LEON (5F1) 2.0 Cupra	10.2013 - 08.2020	195	265	1984	CJXE	<a href="#">HGHSZS2</a>
Seat	LEON (5F1) 2.0 Cupra	10.2013 - 08.2020	206	280	1984	CJXA	<a href="#">HGHSZS2</a>
Seat	LEON (5F1) 2.0 Cupra	10.2015 - 08.2020	213	290	1984	CJXH	<a href="#">HGHSZS2</a>
Seat	LEON (5F1) 2.0 Cupra	01.2017 - 08.2018	221	300	1984	CJXC	<a href="#">HGHSZS2</a>
Seat	LEON (5F1) 2.0 Cupra R	11.2017 - 08.2018	228	310	1984	CJXG	<a href="#">HGHSZS2</a>
Seat	LEON (5F1) 2.0 TSI	09.2018 - 08.2020	140	190	1984	DKZA	<a href="#">HGHSZS2</a>
Seat	LEON (KL1, KLG) 1.0 TSI	03.2020-	66	90	999	DLAB	<a href="#">HGHSZS3</a>
Seat	LEON (KL1, KLG) 1.0 TSI	03.2020-	81	110	999	DLAA	<a href="#">HGHSZS3</a>
Seat	LEON (KL1, KLG) 1.0 TSI Mild Hybrid	08.2020-	81	110	999	DLAA	<a href="#">HGHSZS3</a>
Seat	LEON (KL1, KLG) 1.4 TSI e-Hybrid	05.2020-	150	204	1395	DGEA	<a href="#">HGHSZS3</a>
Seat	LEON (KL1, KLG) 1.5 eTSI	11.2019-	110	150	1498	DFYA	<a href="#">HGHSZS7</a>
Seat	LEON (KL1, KLG) 1.5 TGI CNG	ab: 04.2021	96	131	1498	DHFA	<a href="#">HGHSZS7</a>
Seat	LEON (KL1, KLG) 1.5 TSI	11.2019-	96	131	1495	DPBA	<a href="#">HGHSZS7</a>
Seat	LEON (KL1, KLG) 1.5 TSI	11.2019-	110	150	1498	DPCA	<a href="#">HGHSZS7</a>
Seat	LEON (KL1, KLG) 2.0 TFSI	03.2021 -	140	190	1984	DNNA	<a href="#">HGHSZS2</a>
Seat	LEON Kasten/Schrägheck (5F1) 1.0 TSI	05.2015-08.2020	85	115	999	CHZD	<a href="#">HGHSZS3</a>
Seat	LEON Kasten/Schrägheck (5F1) 1.2 TSI	01.2013-08.2018	63	86	1197	CJZB, CYVA	<a href="#">HGHSZS3</a>
Seat	LEON Kasten/Schrägheck (5F1) 1.2 TSI	04.2014-08.2018	81	110	1197	CYVB	<a href="#">HGHSZS3</a>
Seat	LEON Kasten/Schrägheck (5F1) 1.4 TSI	09.2012-10.2016	90	122	1395	CMBA, CXSA	<a href="#">HGHSZS3</a>
Seat	LEON Kasten/Schrägheck (5F1) 1.4 TSI	09.2012-10.2016	103	140	1395	CZEA	<a href="#">HGHSZS3</a>
Seat	LEON Kasten/Schrägheck (5F1) 1.4 TSI	05.2014-08.2020	110	150	1395	CZDA	<a href="#">HGHSZS3</a>
Seat	LEON Kasten/Schrägheck (5F1) 1.8 TFSI	02.2013 - 08.2018	132	180	1798	CJSA	<a href="#">HGHSZS2</a>

Seat	LEON Kasten/Schrägheck (5F1) 2.0 Cupra	01.2017 - 08.2018	221	300	1984	CJXC	<a href="#">HGHSZS2</a>
Seat	LEON SC (5F5) 1.0 TSI	05.2015-08.2018	85	115	999	CHZD	<a href="#">HGHSZS3</a>
Seat	LEON SC (5F5) 1.2 TSI	01.2013-08.2018	63	86	1197	CJZB, CYVA	<a href="#">HGHSZS3</a>
Seat	LEON SC (5F5) 1.2 TSI	02.2013-04.2014	77	105	1197	CJZA	<a href="#">HGHSZS3</a>
Seat	LEON SC (5F5) 1.2 TSI	05.2014-08.2018	81	110	1197	CYVB	<a href="#">HGHSZS3</a>
Seat	LEON SC (5F5) 1.4 TSI	02.2013-06.2015	90	122	1395	CXSA, CMBA	<a href="#">HGHSZS3</a>
Seat	LEON SC (5F5) 1.4 TSI	05.2014-08.2018	92	125	1395	CZCA	<a href="#">HGHSZS3</a>
Seat	LEON SC (5F5) 1.4 TSI	02.2013-11.2016	103	140	1395	CHPA, CPTA	<a href="#">HGHSZS3</a>
Seat	LEON SC (5F5) 1.4 TSI	05.2014-08.2018	110	150	1395	CZEA	<a href="#">HGHSZS3</a>
Seat	LEON SC (5F5) 1.8 TSI	02.2013 - 08.2018	132	180	1798	CJSA	<a href="#">HGHSZS2</a>
Seat	LEON SC (5F5) 2.0 Cupra	10.2013 - 11.2016	195	265	1984	CJXE	<a href="#">HGHSZS2</a>
Seat	LEON SC (5F5) 2.0 Cupra	10.2013 - 11.2016	206	280	1984	CJXA	<a href="#">HGHSZS2</a>
Seat	LEON SC (5F5) 2.0 Cupra	10.2015 - 11.2016	213	290	1984	CJXH	<a href="#">HGHSZS2</a>
Seat	LEON SC (5F5) 2.0 Cupra	01.2017 - 08.2018	221	300	1984	CJXC	<a href="#">HGHSZS2</a>
Seat	LEON Sportstourer (KL8, KLD) 1.0 TSI	03.2020-	66	90	999	DLAB	<a href="#">HGHSZS3</a>
Seat	LEON Sportstourer (KL8, KLD) 1.0 TSI	03.2020-	81	110	999	DLAA	<a href="#">HGHSZS3</a>
Seat	LEON Sportstourer (KL8, KLD) 1.0 TSI Mild Hybrid	08.2020-	81	110	999	DLAA	<a href="#">HGHSZS3</a>
Seat	LEON Sportstourer (KL8, KLD) 1.4 TSI e-Hybrid	05.2020-	150	204	1395	DGEA	<a href="#">HGHSZS3</a>
Seat	LEON Sportstourer (KL8, KLD) 1.5 eTSI	03.2020-	110	150	1498	DFYA	<a href="#">HGHSZS7</a>
Seat	LEON Sportstourer (KL8, KLD) 1.5 TGI	05.2021-	96	131	1498	DHFA	<a href="#">HGHSZS7</a>
Seat	LEON Sportstourer (KL8, KLD) 1.5 TSI	03.2020-	96	131	1495	DPBA	<a href="#">HGHSZS7</a>
Seat	LEON Sportstourer (KL8, KLD) 1.5 TSI	03.2020-	110	150	1498	DPCA	<a href="#">HGHSZS7</a>
Seat	LEON Sportstourer (KL8, KLD) 2.0 TFSI	03.2021 -	140	190	1984	DNNA	<a href="#">HGHSZS2</a>
Seat	LEON ST (5F8) 1.0 TSi	09.2018-08.2020	63	86	999	DKLB	<a href="#">HGHSZS3</a>
Seat	LEON ST (5F8) 1.0 TSI	05.2015-08.2020	85	115	999	CHZD, DKRF	<a href="#">HGHSZS3</a>
Seat	LEON ST (5F8) 1.2 TSI	11.2013-08.2018	63	86	1197	CJZB, CYVA	<a href="#">HGHSZS3</a>
Seat	LEON ST (5F8) 1.2 TSI	08.2013-08.2020	77	105	1197	CJZA	<a href="#">HGHSZS3</a>
Seat	LEON ST (5F8) 1.2 TSI	05.2014-08.2020	81	110	1197	CYVB	<a href="#">HGHSZS3</a>
Seat	LEON ST (5F8) 1.4 TGI	10.2013-08.2018	81	110	1395	CPWA	<a href="#">HGHSZS3</a>
Seat	LEON ST (5F8) 1.4 TSI	09.2012-06.2015	90	122	1395	CXSA	<a href="#">HGHSZS3</a>
Seat	LEON ST (5F8) 1.4 TSI	05.2014-08.2018	92	125	1395	CZCA	<a href="#">HGHSZS3</a>
Seat	LEON ST (5F8) 1.4 TSI	10.2013-08.2020	103	140	1395	CHPA, CPTA	<a href="#">HGHSZS3</a>
Seat	LEON ST (5F8) 1.4 TSI	05.2014-08.2020	110	150	1395	CZEA	<a href="#">HGHSZS3</a>
Seat	LEON ST (5F8) 1.5 TGI	10.2018-08.2020	96	131	1498	DHFA	<a href="#">HGHSZS7</a>
Seat	LEON ST (5F8) 1.5 TSI	09.2018-08.2020	96	130	1495	DPBA	<a href="#">HGHSZS7</a>
Seat	LEON ST (5F8) 1.5 TSI	09.2018-08.2020	110	150	1498	DPCA	<a href="#">HGHSZS7</a>
Seat	LEON ST (5F8) 1.6 SRE	05.2015-08.2020	81	110	1598	CWVA	<a href="#">HGHSZS3</a>
Seat	LEON ST (5F8) 1.8 TSI	10.2013 - 08.2018	132	180	1798	CJSA	<a href="#">HGHSZS2</a>
Seat	LEON ST (5F8) 1.8 TSI 4Drive	11.2014 - 08.2018	132	180	1798	CJSB, CJSA	<a href="#">HGHSZS2</a>

Seat	LEON ST (5F8) 2.0 Cupra	10.2013 - 08.2020	195	265	1984	CJXE	<a href="#">HGHSZS2</a>
Seat	LEON ST (5F8) 2.0 Cupra	10.2013 - 08.2020	206	280	1984	CJXA	<a href="#">HGHSZS2</a>
Seat	LEON ST (5F8) 2.0 Cupra	10.2015 - 08.2020	213	290	1984	CJXH	<a href="#">HGHSZS2</a>
Seat	LEON ST (5F8) 2.0 Cupra	11.2016 - 08.2018	221	300	1984	CJXC	<a href="#">HGHSZS2</a>
Seat	LEON ST (5F8) 2.0 Cupra 4Drive	11.2016 - 08.2020	221	300	1984	CJXC	<a href="#">HGHSZS2</a>
Seat	LEON ST (5F8) 2.0 TSI	07.2018 - 08.2020	140	190	1984	DKZA	<a href="#">HGHSZS2</a>
Seat	LEON ST (5F8) 2.0 TSI 4Drive	09.2018 - 08.2020	140	190	1984	DKZA	<a href="#">HGHSZS2</a>
Seat	LEON ST Kasten/Kombi (5F8) 1.0 TSI	05.2015-08.2020	85	115	999	CHZD	<a href="#">HGHSZS3</a>
Seat	LEON ST Kasten/Kombi (5F8) 1.2 TSI	01.2013-08.2018	63	86	1197	CJZB, CYVA	<a href="#">HGHSZS3</a>
Seat	LEON ST Kasten/Kombi (5F8) 1.2 TSI	05.2014-08.2018	81	110	1197	CVVB	<a href="#">HGHSZS3</a>
Seat	LEON ST Kasten/Kombi (5F8) 1.4 TSI	05.2014-08.2020	110	150	1395	CZEA	<a href="#">HGHSZS3</a>
Seat	LEON ST Kasten/Kombi (5F8) 1.8 TFSI	10.2013 - 08.2018	132	180	1798	CJSA	<a href="#">HGHSZS2</a>
Seat	LEON ST Kasten/Kombi (5F8) 2.0 Cupra	11.2016 - 08.2018	221	300	1984	CJXC	<a href="#">HGHSZS2</a>
Seat	LEON ST Kasten/Kombi (5F8) 2.0 Cupra 4Drive	11.2016 - 08.2018	221	300	1984	CJXC	<a href="#">HGHSZS2</a>
Seat	Mii (KF1, KE1) 1.0	10.2011-07.2019	44	60	999	CHYA	<a href="#">HGHSZS3</a>
Seat	Mii (KF1, KE1) 1.0	10.2011-07.2019	55	75	999	CHYB	<a href="#">HGHSZS3</a>
Seat	Mii (KF1, KE1) 1.0 EcoFuel	10.2012-07.2019	50	68	999	CPGA	<a href="#">HGHSZS3</a>
Seat	TARRACO (KN2) 1.4 e-HYBRID	02.2021-	180	245	1395	DGEA	<a href="#">HGHSZS3</a>
Seat	TARRACO (KN2) 1.5 TSI ACT	09.2018-	110	150	1498	DADA	<a href="#">HGHSZS7</a>
Seat	TARRACO (KN2) 2.0 TFSI 4Drive	01.2021 -	180	245	1984	DNPA	<a href="#">HGHSZS2</a>
Seat	TARRACO (KN2) 2.0 TSI 4Drive	11.2018 -	140	190	1984	DKZA	<a href="#">HGHSZS2</a>
Seat	Toledo II (1M2) 1.4 16V	01.2000-05.2002	55	75	1390	BCA	<a href="#">HGHSZS10</a>
Seat	Toledo II (1M2) 1.6 16V	06.2000-05.2006	77	105	1598	AZD, BCB	<a href="#">HGHSZS10</a>
Seat	Toledo III (5P2) 1.4 16V	05.2006-05.2009	63	86	1390	BXW	<a href="#">HGHSZS10</a>
Seat	Toledo III (5P2) 1.4 TSI	11.2007-05.2009	92	125	1390	CAXC	<a href="#">HGHSZS10</a>
Seat	TOLEDO III (5P2) 1.8 TFSI	01.2007-05.2009	118	160	1798	BYT, CDAA	<a href="#">HGHSZS1</a>
Seat	TOLEDO III (5P2) 2.0 FSI	10.2004-05.2009	110	150	1984	BLR, BLY, BVY, BVZ	<a href="#">HGHSZS1</a>
Seat	TOLEDO III (5P2) 2.0 TFSI	11.2005-05.2009	147	200	1984	BWA	<a href="#">HGHSZS1</a>
Seat	TOLEDO IV (KG3) 1.0 TSI	05.2017-04.2019	70	95	999	CHZB, DKLD	<a href="#">HGHSZS3</a>
Seat	TOLEDO IV (KG3) 1.0 TSI	05.2017-04.2019	81	110	999	CHZC, DKRC	<a href="#">HGHSZS3</a>
Seat	Toledo IV (KG3) 1.2	07.2012-06.2015	55	75	1198	CGPC	<a href="#">HGHSZS10</a>
Seat	TOLEDO IV (KG3) 1.2 TSI	05.2015-05.2017	66	90	1197	CJZC	<a href="#">HGHSZS3</a>
Seat	TOLEDO IV (KG3) 1.2 TSI	05.2015-05.2017	81	110	1197	CJZD	<a href="#">HGHSZS3</a>
Seat	Toledo IV (KG3) 1.4 TSI	07.2012-06.2015	90	122	1390	CAXA	<a href="#">HGHSZS10</a>
Seat	TOLEDO IV (KG3) 1.4 TSI	05.2015-04.2019	92	125	1395	CZCA	<a href="#">HGHSZS3</a>
Seat	Toledo IV (KG3) 1.6	07.2013-06.2015	77	105	1598	CFNA	<a href="#">HGHSZS10</a>
Seat	TOLEDO IV (KG3) 1.6	05.2015-04.2019	81	110	1598	CWVA	<a href="#">HGHSZS3</a>
Skoda	CITIGO (NF1) 1.0	10.2011-08.2019	44	60	999	CHYA	<a href="#">HGHSZS3</a>
Skoda	CITIGO (NF1) 1.0	10.2011-08.2019	55	75	999	CHYB	<a href="#">HGHSZS3</a>
Skoda	CITIGO (NF1) 1.0 CNG	11.2012-08.2019	50	68	999	CPGA	<a href="#">HGHSZS3</a>
Skoda	Fabia I (6Y2) 1.2	01.2003-03.2008	47	64	1198	AZQ, BME	<a href="#">HGHSZS10</a>



Skoda	Fabia I (6Y2) 1.4 16V	12.1999-03.2008	55	75	1390	BBY, BKY	<a href="#">HGHSZS10</a>
Skoda	Fabia I (6Y2) 1.4 16V	12.1999-03.2008	74	100	1390	BBZ	<a href="#">HGHSZS10</a>
Skoda	Fabia I Combi (6Y5) 1.2	01.2003-12.2007	47	64	1198	AZQ, BME	<a href="#">HGHSZS10</a>
Skoda	Fabia I Combi (6Y5) 1.4 16V	05.2000-12.2007	55	75	1390	BBY, BKY	<a href="#">HGHSZS10</a>
Skoda	Fabia I Combi (6Y5) 1.4 16V	04.2006-12.2007	59	80	1390	BBY, BKY	<a href="#">HGHSZS10</a>
Skoda	Fabia I Combi (6Y5) 1.4 16V	04.2000-12.2007	74	100	1390	BBZ	<a href="#">HGHSZS10</a>
Skoda	Fabia I Praktik (6Y5) 1.2	01.2003-12.2007	47	64	1198	AZQ, BME	<a href="#">HGHSZS10</a>
Skoda	Fabia I Praktik (6Y5) 1.4	05.2004-12.2007	55	75	1390	BKY	<a href="#">HGHSZS10</a>
Skoda	Fabia I Stufenheck (6Y3) 1.2	01.2003-12.2007	47	64	1198	AZQ, BME	<a href="#">HGHSZS10</a>
Skoda	Fabia I Stufenheck (6Y3) 1.4 16V	10.1999-12.2007	55	75	1390	BBY, BKY	<a href="#">HGHSZS10</a>
Skoda	Fabia I Stufenheck (6Y3) 1.4 16V	04.2006-12.2007	59	80	1390	BBY, BKY	<a href="#">HGHSZS10</a>
Skoda	Fabia I Stufenheck (6Y3) 1.4 16V	12.1999-12.2007	74	100	1390	BBZ	<a href="#">HGHSZS10</a>
Skoda	Fabia II (542) 1.2	01.2007-12.2014	51	70	1198	CGPA, CEVA, BZG, CHTA	<a href="#">HGHSZS10</a>
Skoda	Fabia II (542) 1.2 12V	11.2011-12.2014	44	60	1198	CGPB	<a href="#">HGHSZS10</a>
Skoda	Fabia II (542) 1.2 LPG	07.2007-11.2014	51	69	1198	CGPA	<a href="#">HGHSZS10</a>
Skoda	Fabia II (542) 1.4	01.2007-12.2014	63	86	1390	BXW, CGGB	<a href="#">HGHSZS10</a>
Skoda	Fabia II (542) 1.4 LPG	01.2007-11.2014	63	86	1390	BXW	<a href="#">HGHSZS10</a>
Skoda	Fabia II (542) 1.4 TSI RS	05.2010-12.2014	132	180	1390	CAVE, CTHE	<a href="#">HGHSZS10</a>
Skoda	Fabia II (542) 1.6	04.2007-12.2014	77	105	1598	BTS, CFNA	<a href="#">HGHSZS10</a>
Skoda	Fabia II Combi (545) 1.2	10.2007-12.2014	51	70	1198	BZG; CEVA; CGPA; CHTA	<a href="#">HGHSZS10</a>
Skoda	Fabia II Combi (545) 1.2 12V	11.2011-12.2014	44	60	1198	CGPB	<a href="#">HGHSZS10</a>
Skoda	Fabia II Combi (545) 1.2 LPG	10.2007-11.2014	51	69	1198	CGPA	<a href="#">HGHSZS10</a>
Skoda	Fabia II Combi (545) 1.4	10.2007-12.2014	63	86	1390	BXW, CGGB	<a href="#">HGHSZS10</a>
Skoda	Fabia II Combi (545) 1.4 LPG	10.2007-11.2014	63	86	1390	BXW	<a href="#">HGHSZS10</a>
Skoda	Fabia II Combi (545) 1.4 TSI RS	05.2010-12.2014	132	180	1390	CAVE, CTHE	<a href="#">HGHSZS10</a>
Skoda	Fabia II Combi (545) 1.6	10.2007-12.2014	77	105	1598	BTS; CFNA	<a href="#">HGHSZS10</a>
Skoda	FABIA III (NJ3) 1.0	08.2014-06.2021	44	60	999	CHYA	<a href="#">HGHSZS3</a>
Skoda	FABIA III (NJ3) 1.0	08.2014-06.2021	55	75	999	CHYB	<a href="#">HGHSZS3</a>
Skoda	FABIA III (NJ3) 1.0 TSI	08.2014-06.2021	70	95	999	CHZB, DKLD	<a href="#">HGHSZS3</a>
Skoda	FABIA III (NJ3) 1.0 TSI	08.2014-06.2021	81	110	999	CHZC, DKRC	<a href="#">HGHSZS3</a>
Skoda	FABIA III (NJ3) 1.2 TSI	08.2014-06.2021	66	90	1197	CJZC	<a href="#">HGHSZS3</a>
Skoda	FABIA III (NJ3) 1.2 TSI	08.2014-06.2021	81	110	1197	CJZD	<a href="#">HGHSZS3</a>
Skoda	FABIA III (NJ3) 1.4 TSI R5	02.2018-06.2021	92	125	1395	CZCA	<a href="#">HGHSZS3</a>
Skoda	FABIA III (NJ3) 1.6	01.2015-06.2021	81	110	1598	CWVA	<a href="#">HGHSZS3</a>
Skoda	FABIA III Kombi (NJ5) 1.0	10.2014-12.2022	44	60	999	CHYA	<a href="#">HGHSZS3</a>
Skoda	FABIA III Kombi (NJ5) 1.0	10.2014-12.2022	55	75	999	CHYB	<a href="#">HGHSZS3</a>
Skoda	FABIA III Kombi (NJ5) 1.0 TSI	08.2014-12.2022	70	95	999	CHZB, DKLD	<a href="#">HGHSZS3</a>
Skoda	FABIA III Kombi (NJ5) 1.0 TSI	08.2014-12.2022	81	110	999	CHZC, DKRC	<a href="#">HGHSZS3</a>
Skoda	FABIA III Kombi (NJ5) 1.2 TSI	10.2014-12.2022	66	90	1197	CJZC	<a href="#">HGHSZS3</a>
Skoda	FABIA III Kombi (NJ5) 1.2 TSI	10.2014-12.2022	81	110	1197	CJZD	<a href="#">HGHSZS3</a>
Skoda	FABIA III Kombi (NJ5) 1.6	01.2015-12.2022	81	110	1598	CWVA	<a href="#">HGHSZS3</a>
Skoda	FABIA IV (PJ3) 1.0 TSI	06.2021-	70	95	999	DLAC	<a href="#">HGHSZS3</a>
Skoda	FABIA IV (PJ3) 1.0 TSI	06.2021-	81	110	999	DLAA	<a href="#">HGHSZS3</a>
Skoda	KAMIQ (NW4) 1.0 TGI CNG	11.2019-	66	90	999	DBYA	<a href="#">HGHSZS3</a>
Skoda	KAMIQ (NW4) 1.0 TSI	07.2019-	70	95	999	DKLA	<a href="#">HGHSZS3</a>
Skoda	KAMIQ (NW4) 1.0 TSI	07.2019-	85	115	999	DKRF	<a href="#">HGHSZS3</a>
Skoda	KAMIQ (NW4) 1.5 TSI	07.2019 -	110	150	1498	DPCA	<a href="#">HGHSZS7</a>
Skoda	KAMIQ (NW4) 1.6 SRE	07.2019-	81	110	1598	CWVA	<a href="#">HGHSZS3</a>

Skoda	KAROQ (NU7, ND7) 1.0 TSI	07.2017-	85	115	999	CHZI	<a href="#">HGHSZS3</a>
Skoda	KAROQ (NU7, ND7) 1.4 TSI	07.2017-	110	150	1395	CZEA, DJKA	<a href="#">HGHSZS3</a>
Skoda	KAROQ (NU7, ND7) 1.5 TSI	07.2017 -	110	150	1498	DADA	<a href="#">HGHSZS7</a>
Skoda	KAROQ (NU7, ND7) 1.5 TSI 4x4	07.2017 -	110	150	1498	DADA	<a href="#">HGHSZS7</a>
Skoda	KAROQ (NU7, ND7) 2.0 TSI 4x4	04.2019 -	140	190	1984	DKZA, DNNA	<a href="#">HGHSZS2</a>
Skoda	KODIAQ I (NS6, NS7, NV7) 1.4 TSI	10.2016-	92	125	1395	CZCA	<a href="#">HGHSZS3</a>
Skoda	KODIAQ I (NS6, NS7, NV7) 1.4 TSI	10.2016-	110	150	1395	CZDA, CZEA	<a href="#">HGHSZS3</a>
Skoda	KODIAQ I (NS6, NS7, NV7) 1.4 TSI 4x4	10.2016-	110	150	1395	CZDA, CZEA	<a href="#">HGHSZS3</a>
Skoda	KODIAQ I (NS6, NS7, NV7) 1.5 TSI	07.2018 -	110	150	1498	DADA	<a href="#">HGHSZS7</a>
Skoda	KODIAQ I (NS6, NS7, NV7) 1.5 TSI 4x4	07.2018 -	110	150	1498	DADA	<a href="#">HGHSZS7</a>
Skoda	KODIAQ I (NS6, NS7, NV7) 2.0 TSI 4x4	10.2016 -	132	180	1984	CZPA	<a href="#">HGHSZS2</a>
Skoda	Octavia I (1U2) 1.4 16V	09.2000-12.2010	55	75	1390	BCA	<a href="#">HGHSZS10</a>
Skoda	Octavia I Combi (1U5) 1.4 16V	08.2000-12.2010	55	75	1390	BCA	<a href="#">HGHSZS10</a>
Skoda	Octavia II (1Z3) 1.4	05.2004-05.2006	55	75	1390	BCA	<a href="#">HGHSZS10</a>
Skoda	Octavia II (1Z3) 1.4	06.2004-04.2013	59	80	1390	BUD, CGGA	<a href="#">HGHSZS10</a>
Skoda	Octavia II (1Z3) 1.4 TSI	11.2008-06.2013	90	122	1390	CAXA	<a href="#">HGHSZS10</a>
Skoda	Octavia II (1Z3) 1.6 FSI	02.2004-10.2008	85	115	1598	BLF	<a href="#">HGHSZS10</a>
Skoda	OCTAVIA II (1Z3) 1.8 TSI	03.2009-06.2013	112	152	1798	CDAB	<a href="#">HGHSZS1</a>
Skoda	OCTAVIA II (1Z3) 1.8 TSI	06.2007-04.2013	118	160	1798	CDA, BZB	<a href="#">HGHSZS1</a>
Skoda	OCTAVIA II (1Z3) 2.0 FSI	11.2004-10.2008	110	150	1984	BLR, BLY, BLY, BV	<a href="#">HGHSZS1</a>
Skoda	OCTAVIA II (1Z3) 2.0 TFSI	10.2005-02.2013	147	200	1984	CCZA	<a href="#">HGHSZS1</a>
Skoda	Octavia II Combi (1Z5) 1.4	05.2004-05.2006	55	75	1390	BCA	<a href="#">HGHSZS10</a>
Skoda	Octavia II Combi (1Z5) 1.4	05.2006-06.2013	59	80	1390	BUD, CGGA	<a href="#">HGHSZS10</a>
Skoda	Octavia II Combi (1Z5) 1.4 TSI	11.2008-06.2013	90	122	1390	CAXA	<a href="#">HGHSZS10</a>
Skoda	Octavia II Combi (1Z5) 1.6 FSI	02.2004-10.2008	85	115	1598	BLF	<a href="#">HGHSZS10</a>
Skoda	OCTAVIA II Combi (1Z5) 1.8 TSI	03.2009-06.2013	112	152	1798	CDAB	<a href="#">HGHSZS1</a>
Skoda	OCTAVIA II Combi (1Z5) 1.8 TSI	06.2007-04.2013	118	160	1798	CDA	<a href="#">HGHSZS1</a>
Skoda	OCTAVIA II Combi (1Z5) 1.8 TSI 4x4	03.2009-02.2013	112	152	1798	CDAB	<a href="#">HGHSZS1</a>
Skoda	OCTAVIA II Combi (1Z5) 1.8 TSI 4x4	11.2008-02.2013	118	160	1798	BZB, CDA	<a href="#">HGHSZS1</a>
Skoda	OCTAVIA II Combi (1Z5) 2.0 FSI	11.2004-10.2008	110	150	1984	BLR, BLY, BLY, BV	<a href="#">HGHSZS1</a>
Skoda	OCTAVIA II Combi (1Z5) 2.0 FSI 4x4	11.2004-04.2009	110	150	1984	BLR, BLY, BLY, BV	<a href="#">HGHSZS1</a>
Skoda	OCTAVIA II Combi (1Z5) 2.0 TFSI	10.2005-02.2013	147	200	1984	BWA, CCZA	<a href="#">HGHSZS1</a>
Skoda	OCTAVIA III (5E3, NL3, NR3) 1.0 TSI	05.2016-10.2020	85	115	999	CHZD, DKRA	<a href="#">HGHSZS3</a>
Skoda	OCTAVIA III (5E3, NL3, NR3) 1.2 TSI	11.2012-02.2017	63	86	1197	CJZB, CYVA	<a href="#">HGHSZS3</a>
Skoda	OCTAVIA III (5E3, NL3, NR3) 1.2 TSI	11.2012-02.2017	77	105	1197	CJZA	<a href="#">HGHSZS3</a>
Skoda	OCTAVIA III (5E3, NL3, NR3) 1.2 TSI	05.2015-02.2017	81	110	1197	CYVB	<a href="#">HGHSZS3</a>
Skoda	OCTAVIA III (5E3, NL3, NR3) 1.4 TSI	11.2012-02.2017	103	140	1395	CHPA	<a href="#">HGHSZS3</a>
Skoda	OCTAVIA III (5E3, NL3, NR3) 1.4 TSI	08.2014-10.2020	110	150	1395	CZDA, CHPB	<a href="#">HGHSZS3</a>
Skoda	OCTAVIA III (5E3, NL3, NR3) 1.4 TSI G-TEC	11.2013-02.2017	81	110	1395	CPWA	<a href="#">HGHSZS3</a>
Skoda	OCTAVIA III (5E3, NL3, NR3) 1.5 TSI	02.2017 - 10.2020	110	150	1498	DADA	<a href="#">HGHSZS7</a>
Skoda	OCTAVIA III (5E3, NL3, NR3) 1.6	01.2014-10.2020	81	110	1598	CWVA	<a href="#">HGHSZS3</a>
Skoda	OCTAVIA III (5E3, NL3, NR3) 1.8 TSI	11.2012 - 10.2020	132	180	1798	CJSA	<a href="#">HGHSZS2</a>
Skoda	OCTAVIA III (5E3, NL3, NR3) 1.8 TSI 4x4	05.2014 - 10.2020	132	180	1798	CJSB	<a href="#">HGHSZS2</a>
Skoda	OCTAVIA III (5E3, NL3, NR3) 2.0 TSI	02.2017 - 10.2020	140	190	1984	DKZA	<a href="#">HGHSZS2</a>

Skoda	OCTAVIA III (5E3, NL3, NR3) 2.0 TSI RS	05.2013 - 02.2017	162	220	1984	CHHB	<a href="#">HGHSZS2</a>
Skoda	OCTAVIA III (5E3, NL3, NR3) 2.0 TSI RS	05.2015 - 10.2020	169	230	1984	CHHA	<a href="#">HGHSZS2</a>
Skoda	OCTAVIA III (5E3, NL3, NR3) 2.0 TSI RS	02.2017 - 10.2020	180	245	1984	DHGA, DLBA, DKTB	<a href="#">HGHSZS2</a>
Skoda	OCTAVIA III Combi (5E5, 5E6) 1.0 TSI	05.2016-10.2020	85	115	999	CHZD, DKRA	<a href="#">HGHSZS3</a>
Skoda	OCTAVIA III Combi (5E5, 5E6) 1.2 TSI	11.2012-02.2017	63	86	1197	CJZB, CYVA	<a href="#">HGHSZS3</a>
Skoda	OCTAVIA III Combi (5E5, 5E6) 1.2 TSI	11.2012-02.2017	77	105	1197	CJZA	<a href="#">HGHSZS3</a>
Skoda	OCTAVIA III Combi (5E5, 5E6) 1.2 TSI	05.2015-02.2017	81	110	1197	CYVB	<a href="#">HGHSZS3</a>
Skoda	OCTAVIA III Combi (5E5, 5E6) 1.4 TSI	11.2012-02.2017	103	140	1395	CHPA	<a href="#">HGHSZS3</a>
Skoda	OCTAVIA III Combi (5E5, 5E6) 1.4 TSI	08.2014-10.2020	110	150	1395	CZDA, CHPB	<a href="#">HGHSZS3</a>
Skoda	OCTAVIA III Combi (5E5, 5E6) 1.4 TSI G-TEC	11.2012-02.2017	81	110	1395	CPWA	<a href="#">HGHSZS3</a>
Skoda	OCTAVIA III Combi (5E5, 5E6) 1.5 TSI	02.2017 - 10.2020	110	150	1498	DADA	<a href="#">HGHSZS7</a>
Skoda	OCTAVIA III Combi (5E5, 5E6) 1.5 TSI G-TEC	01.2019 - 10.2020	96	130	1498	DHFA	<a href="#">HGHSZS7</a>
Skoda	OCTAVIA III Combi (5E5, 5E6) 1.6 SRE	01.2014-02.2017	81	110	1598	CWVA	<a href="#">HGHSZS3</a>
Skoda	OCTAVIA III Combi (5E5, 5E6) 1.8 TSI	11.2012 - 10.2020	132	180	1798	CJSA	<a href="#">HGHSZS2</a>
Skoda	OCTAVIA III Combi (5E5, 5E6) 1.8 TSI 4x4	11.2012 - 02.2017	132	180	1798	CJSB	<a href="#">HGHSZS2</a>
Skoda	OCTAVIA III Combi (5E5, 5E6) 2.0 TSI	02.2017 - 10.2020	140	190	1984	DKZA	<a href="#">HGHSZS2</a>
Skoda	OCTAVIA III Combi (5E5, 5E6) 2.0 TSI RS	11.2012 - 02.2017	162	220	1984	CHHB	<a href="#">HGHSZS2</a>
Skoda	OCTAVIA III Combi (5E5, 5E6) 2.0 TSI RS	05.2015 - 10.2020	169	230	1984	CHHA	<a href="#">HGHSZS2</a>
Skoda	OCTAVIA III Combi (5E5, 5E6) 2.0 TSI RS	02.2017 - 10.2020	180	245	1984	DHGA, DLBA, DKTB	<a href="#">HGHSZS2</a>
Skoda	OCTAVIA IV (NX3, NN3, PV3) 1.0 TSI	06.2020-	81	110	999	DLAA	<a href="#">HGHSZS3</a>
Skoda	OCTAVIA IV (NX3, NN3, PV3) 1.0 TSI e-TEC	06.2020-	81	110	999	DLAA	<a href="#">HGHSZS3</a>
Skoda	OCTAVIA IV (NX3, NN3, PV3) 1.5 TSI	01.2020 -	110	150	1498	DPCA	<a href="#">HGHSZS7</a>
Skoda	OCTAVIA IV Combi (NX5, PV5) 1.0 TSI	06.2020-	81	110	999	DLAA	<a href="#">HGHSZS3</a>
Skoda	OCTAVIA IV Combi (NX5, PV5) 1.0 TSI e-TEC	06.2020-	81	110	999	DLAA	<a href="#">HGHSZS3</a>
Skoda	OCTAVIA IV Combi (NX5, PV5) 1.5 TSI	11.2019 -	110	150	1498	DPCA	<a href="#">HGHSZS7</a>
Skoda	RAPID (NH3, NK3, NK6) 1.0 TSI	06.2017-12.2019	70	95	999	CHZB	<a href="#">HGHSZS3</a>
Skoda	RAPID (NH3, NK3, NK6) 1.0 TSI	06.2017-12.2019	81	110	999	CHZC	<a href="#">HGHSZS3</a>
Skoda	Rapid (NH3, NK3, NK6) 1.2	07.2012-06.2015	55	75	1198	CGPC	<a href="#">HGHSZS10</a>
Skoda	Rapid (NH3, NK3, NK6) 1.2 LPG	07.2012-06.2015	55	75	1198	CGPC	<a href="#">HGHSZS10</a>
Skoda	RAPID (NH3, NK3, NK6) 1.2 TSI	05.2015-12.2019	66	90	1197	CJZC	<a href="#">HGHSZS3</a>
Skoda	RAPID (NH3, NK3, NK6) 1.2 TSI	05.2015-12.2019	81	110	1197	CJZD	<a href="#">HGHSZS3</a>
Skoda	Rapid (NH3, NK3, NK6) 1.4 TSI	07.2012-06.2015	90	122	1390	CAXA	<a href="#">HGHSZS10</a>
Skoda	RAPID (NH3, NK3, NK6) 1.4 TSI	05.2015-03.2022	92	125	1395	CZCA	<a href="#">HGHSZS3</a>
Skoda	Rapid (NH3, NK3, NK6) 1.6	07.2012-06.2015	77	105	1598	CFNA	<a href="#">HGHSZS10</a>
Skoda	RAPID (NH3, NK3, NK6) 1.6	05.2015-03.2022	81	110	1598	CWVA	<a href="#">HGHSZS3</a>

Skoda	RAPID (NH3, NK3, NK6) 1.6 SRE	06.2015-03.2022	66	90	1598	CWVB	<a href="#">HGHSZS3</a>
Skoda	RAPID Spaceback (NH1) 1.0 TSI	06.2017-12.2019	70	95	999	CHZB	<a href="#">HGHSZS3</a>
Skoda	RAPID Spaceback (NH1) 1.0 TSI	06.2017-12.2019	81	110	999	CHZC	<a href="#">HGHSZS3</a>
Skoda	Rapid Spaceback (NH1) 1.2	07.2012-06.2015	55	75	1198	CGPC	<a href="#">HGHSZS10</a>
Skoda	Rapid Spaceback (NH1) 1.2 LPG	07.2012-06.2015	55	75	1198	CGPC	<a href="#">HGHSZS10</a>
Skoda	RAPID Spaceback (NH1) 1.2 TSI	05.2015-12.2019	66	90	1197	CJZC	<a href="#">HGHSZS3</a>
Skoda	RAPID Spaceback (NH1) 1.2 TSI	05.2015-12.2019	81	110	1197	CJZD	<a href="#">HGHSZS3</a>
Skoda	Rapid Spaceback (NH1) 1.4 TSI	07.2012-06.2015	90	122	1390	CAXA	<a href="#">HGHSZS10</a>
Skoda	RAPID Spaceback (NH1) 1.4 TSI	05.2015-12.2019	92	125	1395	CZCA	<a href="#">HGHSZS3</a>
Skoda	Rapid Spaceback (NH1) 1.6	07.2012-06.2015	77	105	1598	CFNA	<a href="#">HGHSZS10</a>
Skoda	RAPID Spaceback (NH1) 1.6 SRE	05.2015-12.2019	81	110	1598	CWVA	<a href="#">HGHSZS3</a>
Skoda	Roomster (5J7) 1.2	05.2006-01.2007	47	64	1198	BME	<a href="#">HGHSZS10</a>
Skoda	Roomster (5J7) 1.2	01.2007-05.2015	51	70	1198	BZG, CGPA	<a href="#">HGHSZS10</a>
Skoda	Roomster (5J7) 1.2 LPG	03.2009-05.2015	51	69	1198	CGPA	<a href="#">HGHSZS10</a>
Skoda	Roomster (5J7) 1.4	09.2006-05.2015	63	86	1390	BXW, CGGB	<a href="#">HGHSZS10</a>
Skoda	Roomster (5J7) 1.4 LPG	03.2010-05.2015	63	86	1390	BXW	<a href="#">HGHSZS10</a>
Skoda	Roomster (5J7) 1.6	09.2006-05.2015	77	105	1598	CFNA, BTS	<a href="#">HGHSZS10</a>
Skoda	Roomster (5J7) 1.6 LPG	06.2006-07.2010	77	105	1598	BTS	<a href="#">HGHSZS10</a>
Skoda	Roomster Praktik (5J) 1.2	03.2007-05.2015	51	70	1198	BZG, CGPA	<a href="#">HGHSZS10</a>
Skoda	Roomster Praktik (5J) 1.4	03.2007-05.2015	63	86	1390	BXW, CGGB	<a href="#">HGHSZS10</a>
Skoda	SCALA (NW1) 1.0 TGI CNG	11.2019-	66	90	999	DBYA	<a href="#">HGHSZS3</a>
Skoda	SCALA (NW1) 1.0 TSI	02.2019-	70	95	999	DKLA	<a href="#">HGHSZS3</a>
Skoda	SCALA (NW1) 1.0 TSI	08.2020-	81	110	999	DLAA	<a href="#">HGHSZS3</a>
Skoda	SCALA (NW1) 1.0 TSI	02.2019-	85	116	999	DKRF	<a href="#">HGHSZS3</a>
Skoda	SCALA (NW1) 1.5 TSI	02.2019 -	110	150	1498	DADA, DPCA	<a href="#">HGHSZS7</a>
Skoda	SCALA (NW1) 1.6 SRE	02.2019-	81	110	1598	CWVA	<a href="#">HGHSZS3</a>
Skoda	SCALA (NW1) 1.6 SRE	bis: 03.2021	81	110	1598	CWVA	<a href="#">HGHSZS3</a>
Skoda	Superb II (3T4) 1.4 TSI	07.2008-05.2015	92	125	1390	CAXC	<a href="#">HGHSZS10</a>
Skoda	SUPERB II (3T4) 1.8 TSI	03.2009-05.2015	112	152	1798	CDAB	<a href="#">HGHSZS1</a>
Skoda	SUPERB II (3T4) 1.8 TSI	03.2008-05.2015	118	160	1798	CDAA	<a href="#">HGHSZS1</a>
Skoda	SUPERB II (3T4) 1.8 TSI 4x4	03.2009-05.2015	112	152	1798	CDAB	<a href="#">HGHSZS1</a>
Skoda	SUPERB II (3T4) 1.8 TSI 4x4	11.2008-05.2015	118	160	1798	CDAA	<a href="#">HGHSZS1</a>
Skoda	SUPERB II (3T4) 2.0 TFSI	05.2010-05.2015	147	200	1984	CCZA	<a href="#">HGHSZS1</a>
Skoda	SUPERB II (3T4) 3.6 FSI 4x4	11.2008 - 05.2015	191	260	3597	CDVA	<a href="#">HGHSZS9</a>
Skoda	Superb II Kombi (3T5) 1.4 TSI	10.2009-05.2015	92	125	1390	CAXC	<a href="#">HGHSZS10</a>
Skoda	SUPERB II Kombi (3T5) 1.8 TSI	10.2009-05.2015	112	152	1798	CDAB	<a href="#">HGHSZS1</a>
Skoda	SUPERB II Kombi (3T5) 1.8 TSI	10.2009-05.2015	118	160	1798	CDAA	<a href="#">HGHSZS1</a>
Skoda	SUPERB II Kombi (3T5) 1.8 TSI 4x4	10.2009-05.2015	112	152	1798	CDAB	<a href="#">HGHSZS1</a>
Skoda	SUPERB II Kombi (3T5) 1.8 TSI 4x4	10.2009-05.2015	118	160	1798	CDAA	<a href="#">HGHSZS1</a>
Skoda	SUPERB II Kombi (3T5) 2.0 TFSI	05.2010-05.2015	147	200	1984	CCZA	<a href="#">HGHSZS1</a>
Skoda	SUPERB II Kombi (3T5) 3.6 V6 4x4	10.2009 - 05.2015	191	260	3597	CDVA	<a href="#">HGHSZS9</a>
Skoda	SUPERB III (3V3) 1.4 TSI	03.2015-	92	125	1395	CZCA	<a href="#">HGHSZS3</a>
Skoda	SUPERB III (3V3) 1.4 TSI	03.2015-	110	150	1395	CZEA, CZDA	<a href="#">HGHSZS3</a>
Skoda	SUPERB III (3V3) 1.4 TSI 4x4	03.2015-	110	150	1395	CZEA	<a href="#">HGHSZS3</a>
Skoda	SUPERB III (3V3) 1.4 TSI iV	08.2019-	160	218	1395	DGEB	<a href="#">HGHSZS3</a>
Skoda	SUPERB III (3V3) 1.5 TSI	02.2017 -	110	150	1498	DADA	<a href="#">HGHSZS7</a>
Skoda	SUPERB III (3V3) 1.8 TSI	03.2015 -	132	180	1798	CJSC, CJSA	<a href="#">HGHSZS2</a>
Skoda	SUPERB III (3V3) 2.0 TSI	03.2015 -	162	220	1984	CHHB	<a href="#">HGHSZS2</a>

Skoda	SUPERB III (3V3) 2.0 TSI 4x4	03.2015 -	206	280	1984	CJXA	<a href="#">HGHSZS2</a>
Skoda	SUPERB III (3V3) 2.0 TSI 4x4	03.2015 -	200	272	1984	DNUA	<a href="#">HGHSZS7</a>
Skoda	SUPERB III Kombi (3V5) 1.4 TSI	03.2015-	92	125	1395	CZCA	<a href="#">HGHSZS3</a>
Skoda	SUPERB III Kombi (3V5) 1.4 TSI	03.2015-	110	150	1395	CZDA, CZE A	<a href="#">HGHSZS3</a>
Skoda	SUPERB III Kombi (3V5) 1.4 TSI 4x4	03.2015-	110	150	1395	CZEA	<a href="#">HGHSZS3</a>
Skoda	SUPERB III Kombi (3V5) 1.4 TSI iV	08.2019-	160	218	1395	DGEB	<a href="#">HGHSZS3</a>
Skoda	SUPERB III Kombi (3V5) 1.5 TSi	02.2017 -	110	150	1498	DADA	<a href="#">HGHSZS7</a>
Skoda	SUPERB III Kombi (3V5) 1.8 TSI	03.2015 -	132	180	1798	CJSC, CJSA	<a href="#">HGHSZS2</a>
Skoda	SUPERB III Kombi (3V5) 2.0 TSI	03.2015 -	162	220	1984	CHHB	<a href="#">HGHSZS2</a>
Skoda	SUPERB III Kombi (3V5) 2.0 TSI 4x4	03.2015 -	206	280	1984	CJXA	<a href="#">HGHSZS2</a>
Skoda	SUPERB III Kombi (3V5) 2.0 TSI 4x4	03.2015 -	200	272	1984	DNUA	<a href="#">HGHSZS7</a>
Skoda	YETI (5L) 1.2 TSI	05.2015-12.2017	81	110	1197	CYVB	<a href="#">HGHSZS3</a>
Skoda	Yeti (5L) 1.4 TSI	06.2010-05.2015	90	122	1390	CAXA	<a href="#">HGHSZS10</a>
Skoda	YETI (5L) 1.4 TSI	05.2015-12.2017	92	125	1395	CZCA	<a href="#">HGHSZS3</a>
Skoda	YETI (5L) 1.4 TSI 4x4	05.2015-12.2017	110	150	1395	CZDA	<a href="#">HGHSZS3</a>
Skoda	YETI (5L) 1.6	04.2014-12.2017	81	110	1598	CWVA	<a href="#">HGHSZS3</a>
Skoda	YETI (5L) 1.8 TSI 4x4	11.2009-12.2017	112	152	1798	CDAB	<a href="#">HGHSZS1</a>
Skoda	YETI (5L) 1.8 TSI 4x4	05.2009-12.2017	118	160	1798	CDA A	<a href="#">HGHSZS1</a>
Suzuki	GRAND VITARA II (JT, TE, TD) 3.2 Allrad	06.2008-02.2015	165	224	3195	N32A	<a href="#">HGHSZS19</a>
Suzuki	GRAND VITARA II (JT, TE, TD) 3.2 Allrad	01.2009-02.2015	171	233	3195	N32A	<a href="#">HGHSZS19</a>
Suzuki	XL7 (DA, DB) 3.6 Allrad	01.2007-12.2009	185	252	3564	N32A	<a href="#">HGHSZS19</a>
Toyota	AYGO ( <i>B4</i> ) 1.0 VVTi	bis 04.2018	53	72	998	1KR-FE	<a href="#">HGHSZS18</a>
Toyota	IQ ( <i>J1</i> ) 1.0	01.2009-12.2015	50	68	998	1KR-FE	<a href="#">HGHSZS18</a>
Toyota	PRIUS Liftback ( <i>W2</i> ) 1.5 Hybrid	09.2003-12.2009	82	112	1497	1NZ-FXE	<a href="#">HGHSZS18</a>
Toyota	PRIUS Stufenheck ( <i>W1</i> ) 1.5 Hybrid	09.2000-12.2003	85	116	1497	1NZ-FXE	<a href="#">HGHSZS18</a>
Toyota	YARIS ( <i>P1</i> ) 1.0	03.2003-09.2005	48	65	998	1SZ-FE	<a href="#">HGHSZS18</a>
Toyota	YARIS ( <i>P1</i> ) 1.0	04.1999-09.2005	50	68	998	1SZ-FE	<a href="#">HGHSZS18</a>
Toyota	YARIS ( <i>P1</i> ) 1.3	08.1999-11.2005	63	86	1299	2NZ-FE	<a href="#">HGHSZS18</a>
Toyota	YARIS ( <i>P1</i> ) 1.3	04.2002-09.2005	64	87	1298	2NZ-FE	<a href="#">HGHSZS18</a>
Toyota	YARIS ( <i>P1</i> ) 1.5	01.2003-11.2005	77	105	1497	1NZ-FE	<a href="#">HGHSZS18</a>
Toyota	YARIS ( <i>P1</i> ) 1.5	04.2001-09.2005	78	106	1497	1NZ-FE	<a href="#">HGHSZS18</a>
Toyota	YARIS ( <i>P13</i> ) 1.5 Hybrid	04.2015-03.2017	74	101	1497	1NZ-FXE	<a href="#">HGHSZS18</a>
Toyota	YARIS ( <i>P13</i> ) 1.5 Hybrid	03.2012-06.2020	74	101	1497	1NZ-FXE	<a href="#">HGHSZS18</a>
Toyota	YARIS ( <i>P9</i> ) 1.3 VVT-i	11.2005-12.2012	63	86	1299	2NZ-FE	<a href="#">HGHSZS18</a>
Toyota	YARIS ( <i>P9</i> ) 1.3 VVT-i	08.2005-11.2010	64	87	1298	2SZ-FE	<a href="#">HGHSZS18</a>
Toyota	YARIS / VIOS Stufenheck ( <i>P9</i> ) 1.3	01.2006-04.2013	63	86	1299	2NZ-FE	<a href="#">HGHSZS18</a>
Toyota	YARIS / VIOS Stufenheck ( <i>P9</i> ) 1.5	01.2006-12.2013	80	109	1497	1NZ-FE	<a href="#">HGHSZS18</a>
Toyota	YARIS Kasten/Schrägheck ( <i>P13</i> ) 1.0	07.2014-06.2020	51	69	998	1KR-FE	<a href="#">HGHSZS18</a>
Toyota	YARIS Kasten/Schrägheck ( <i>P13</i> ) 1.5	04.2015-06.2020	74	101	1497	1NZ-FXE	<a href="#">HGHSZS18</a>
Toyota	YARIS VERSO ( <i>P2</i> ) 1.3	11.2002-09.2005	62	84	1299	2NZ-FE	<a href="#">HGHSZS18</a>
Toyota	YARIS VERSO ( <i>P2</i> ) 1.3	08.1999-10.2002	63	86	1299	2NZ-FE	<a href="#">HGHSZS18</a>
Toyota	YARIS VERSO ( <i>P2</i> ) 1.5	03.2000-09.2005	77	105	1497	1NZ-FE	<a href="#">HGHSZS18</a>
Toyota	YARIS VERSO ( <i>P2</i> ) 1.5	03.2000-09.2005	78	106	1497	1NZ-FE	<a href="#">HGHSZS18</a>



Toyota	YARIS VERSO VAN (P2 ) 1.3 VVTi	04.2003-09.2005	62	84	1299	2NZ-FE	<a href="#">HGHSZS18</a>
Toyota	YARIS VERSO VAN (P2 ) 1.3 VVTi	03.2000-09.2005	63	86	1299	2NZ-FE	<a href="#">HGHSZS18</a>
Toyota	YARIS VERSO VAN (P2 ) 1.5 VVTi	03.2000-03.2003	78	106	1497	1NZ-FE	<a href="#">HGHSZS18</a>
Vauxhall	ADAM (M13) 1.2	10.2012 - 04.2019	51	69	1229	A12XEL	<a href="#">HGHSZS25</a>
Vauxhall	ADAM (M13) 1.4	10.2012 - 02.2019	64	87	1398	A14XEL	<a href="#">HGHSZS25</a>
Vauxhall	ADAM (M13) 1.4	10.2012 - 02.2019	74	101	1398	A14XER	<a href="#">HGHSZS25</a>
Vauxhall	ADAM (M13) 1.4 S	11.2014 - 01.2019	110	150	1364	B14NEH, B14NET	<a href="#">HGHSZS25</a>
Vauxhall	AMPERA (R12) EV 150 (D1JOI)	03.2012 -	111	151	1398	A14XFL	<a href="#">HGHSZS25</a>
Vauxhall	ASTRA Mk VI (J) (P10) 1.4	12.2009 - 10.2015	64	87	1398	A14XEL	<a href="#">HGHSZS25</a>
Vauxhall	ASTRA Mk VI (J) (P10) 1.4	12.2009 - 10.2015	74	100	1398	A14XER	<a href="#">HGHSZS25</a>
Vauxhall	ASTRA Mk VI (J) (P10) 1.4 Turbo	08.2010 - 10.2015	88	120	1364	A14NEL	<a href="#">HGHSZS25</a>
Vauxhall	ASTRA Mk VI (J) (P10) 1.4 Turbo	12.2009 - 10.2015	103	140	1364	A14NET	<a href="#">HGHSZS25</a>
Vauxhall	ASTRA Mk VI (J) GTC (P10) 1.4	10.2011 - 10.2018	74	101	1398	A14XER	<a href="#">HGHSZS25</a>
Vauxhall	ASTRA Mk VI (J) GTC (P10) 1.4	10.2011 - 10.2018	88	120	1364	A14NEL	<a href="#">HGHSZS25</a>
Vauxhall	ASTRA Mk VI (J) GTC (P10) 1.4	10.2011 - 04.2018	103	140	1364	A14NET	<a href="#">HGHSZS25</a>
Vauxhall	ASTRA Mk VI (J) Kombi (P10) 1.4	10.2010 - 10.2015	64	87	1398	A14XEL	<a href="#">HGHSZS25</a>
Vauxhall	ASTRA Mk VI (J) Kombi (P10) 1.4	10.2010 - 10.2015	74	101	1398	A14XER	<a href="#">HGHSZS25</a>
Vauxhall	ASTRA Mk VI (J) Kombi (P10) 1.4 Turbo	10.2010 - 10.2015	103	140	1364	A14NET	<a href="#">HGHSZS25</a>
Vauxhall	ASTRA Mk VIII (L) 1.6 Plug-In-Hybrid	10.2021-	133	181	1598	DGX (EP6FADTXHPE)	<a href="#">HGHSZS4</a>
Vauxhall	ASTRA Mk VIII (L) 1.6 Plug-In-Hybrid	06.2022-	165	224	1598	DGY (EP6FADTXHPD)	<a href="#">HGHSZS4</a>
Vauxhall	ASTRA Mk VIII (L) Sports Tourer 1.6 Plug-In-Hybrid	10.2021-	133	181	1598	DGX (EP6FADTXHPE)	<a href="#">HGHSZS4</a>
Vauxhall	ASTRA Mk VIII (L) Sports Tourer 1.6 Plug-In-Hybrid	03.2023-	165	224	1598	DGY (EP6FADTXHPD), DGZ (EP6FADTXHPD)	<a href="#">HGHSZS4</a>
Vauxhall	CASCADA Cabriolet (W13) 1.4	02.2013 -	103	140	1364	A14NET	<a href="#">HGHSZS25</a>
Vauxhall	CORSA Mk III (D) (S07) 1.2 (L08)	06.2010 - 08.2014	51	69	1229	A12XEL	<a href="#">HGHSZS25</a>
Vauxhall	CORSA Mk III (D) (S07) 1.2 i 16V (L08)	12.2009 - 08.2014	63	86	1229	A12XER	<a href="#">HGHSZS25</a>
Vauxhall	CORSA Mk III (D) (S07) 1.2 LPG (L08)	08.2011 - 08.2014	63	86	1229	A12XER	<a href="#">HGHSZS25</a>
Vauxhall	CORSA Mk III (D) (S07) 1.4 (L08)	01.2010 - 08.2014	74	101	1398	A14XER	<a href="#">HGHSZS25</a>
Vauxhall	CORSA Mk III (D) (S07) 1.4 (L08)	08.2012 - 08.2014	88	120	1364	A14NEL	<a href="#">HGHSZS25</a>
Vauxhall	CORSA Mk IV (E) (X15) 1.2	08.2014 -	51	69	1229	B12XER	<a href="#">HGHSZS25</a>
Vauxhall	CORSA Mk IV (E) (X15) 1.4	09.2014 -	55	75	1398	B14XEJ	<a href="#">HGHSZS25</a>
Vauxhall	CORSA Mk IV (E) (X15) 1.4	09.2014 -	66	90	1398	B14XEL	<a href="#">HGHSZS25</a>

Vauxhall	GRANDLAND X / GRANDLAND (A18) 1.6 Turbo (75)	12.2019-	133	181	1598	D16XHT (EP6FADTXHP)	<a href="#">HGHSZS4</a>
Vauxhall	GRANDLAND X / GRANDLAND (A18) 1.6 Turbo Hybrid (75)	12.2019-	165	224	1598	D 16 XHT (EP6FADTXHP)	<a href="#">HGHSZS4</a>
Vauxhall	GRANDLAND X / GRANDLAND (A18) 1.6 Turbo Hybrid4 (75)	06.2019-	221	300	1598	D 16 XHT (EP6FADTXHP)	<a href="#">HGHSZS4</a>
Vauxhall	INSIGNIA Mk I (A) Schrägheck (G09) 1.4 (68)	04.2011 - 05.2017	103	140	1364	A14NET	<a href="#">HGHSZS25</a>
Vauxhall	INSIGNIA Mk I (A) Schrägheck (G09) 1.4 LPG (68)	07.2012 - 05.2017	103	140	1364	A14NET	<a href="#">HGHSZS25</a>
Vauxhall	INSIGNIA Mk I (A) Sports Tourer (G09) 1.4 (35)	04.2011 - 05.2017	103	140	1364	A14NET	<a href="#">HGHSZS25</a>
Vauxhall	INSIGNIA Mk I (A) Sports Tourer (G09) 1.4 LPG (35)	07.2012 - 05.2017	103	140	1364	A14NET	<a href="#">HGHSZS25</a>
Vauxhall	INSIGNIA Mk I (A) Stufenheck (G09) 1.4 (69)	04.2011 - 05.2017	103	140	1364	A14NET	<a href="#">HGHSZS25</a>
Vauxhall	INSIGNIA Mk I (A) Stufenheck (G09) 1.4 LPG (69)	07.2012 - 05.2017	103	140	1364	A14NET	<a href="#">HGHSZS25</a>
Vauxhall	MERIVA Mk II (B) (S10) 1.4	06.2010 - 03.2017	74	101	1398	A14XER	<a href="#">HGHSZS25</a>
Vauxhall	MERIVA Mk II (B) (S10) 1.4	06.2010 - 10.2013	88	120	1364	A14NEL	<a href="#">HGHSZS25</a>
Vauxhall	MERIVA Mk II (B) (S10) 1.4	06.2010 - 10.2013	103	140	1364	A14NET	<a href="#">HGHSZS25</a>
Vauxhall	MERIVA Mk II (B) (S10) 1.4 LPG	06.2011 - 03.2017	88	120	1364	A14NEL	<a href="#">HGHSZS25</a>
Vauxhall	MOKKA / MOKKA X (J13) 1.4	04.2013 -	103	140	1364	A14NET	<a href="#">HGHSZS25</a>
Vauxhall	MOKKA / MOKKA X (J13) 1.4 4x4	06.2012 -	103	140	1364	A14NET	<a href="#">HGHSZS25</a>
Vauxhall	ZAFIRA Mk III (P12) 1.4 (75)	10.2011 - 08.2018	88	120	1364	A14NEL	<a href="#">HGHSZS25</a>
Vauxhall	ZAFIRA Mk III (P12) 1.4 (75)	10.2011 - 08.2018	103	140	1364	A14NET	<a href="#">HGHSZS25</a>
Volkswagen	AMAROK (2HA, 2HB, S1B, S6B, S7A, S7B) 2.0 TSI	12.2010-10.2016	118	160	1984	CFPA	<a href="#">HGHSZS1</a>
Volkswagen	ARTEON (3H7, 3H8) 1.4 eHybrid	11.2020-	160	218	1395	DGEB	<a href="#">HGHSZS3</a>
Volkswagen	ARTEON (3H7, 3H8) 1.5 TSI	11.2017 -	110	150	1498	DADA	<a href="#">HGHSZS7</a>
Volkswagen	ARTEON (3H7, 3H8) 2.0 TSI	05.2017 -	140	190	1984	CZPB, DKZA	<a href="#">HGHSZS2</a>
Volkswagen	ARTEON (3H7, 3H8) 2.0 TSI 4motion	04.2018 - 02.2022	200	272	1984	DNUA	<a href="#">HGHSZS2</a>
Volkswagen	ARTEON (3H7, 3H8) 2.0 TSI 4motion	04.2017 -	206	280	1984	DJHC	<a href="#">HGHSZS2</a>
Volkswagen	ARTEON SHOOTING BRAKE (3H9) 1.4 eHybrid	11.2020-	160	218	1395	DGEB	<a href="#">HGHSZS3</a>
Volkswagen	ARTEON SHOOTING BRAKE (3H9) 1.5 TSI	08.2020 -	110	150	1498	DPCA	<a href="#">HGHSZS7</a>
Volkswagen	ARTEON SHOOTING BRAKE (3H9) 2.0 TSI 4motion	06.2020 -	200	272	1984	DLRB, DNUA	<a href="#">HGHSZS2</a>
Volkswagen	ARTEON SHOOTING BRAKE (3H9) 2.0 TSI 4motion	06.2020 -	206	280	1984	DJHC, DNFE	<a href="#">HGHSZS2</a>
Volkswagen	ATLAS (CA1, CA2, CA3) 2.0 TSI 4motion	12.2017 -	162	220	1984	CXDA	<a href="#">HGHSZS2</a>
Volkswagen	ATLAS (CA1, CA2, CA3) 3.6 FSi 4motion	01.2019 -	183	249	3598	CDVD	<a href="#">HGHSZS9</a>
Volkswagen	ATLAS (CA1, CA2, CA3) 3.6 FSi 4motion	12.2016 -	206	280	3598	CDVC	<a href="#">HGHSZS9</a>
Volkswagen	BEETLE (5C1, 5C2) 1.2 TSI 16V	12.2014-07.2019	77	105	1197	CYVD	<a href="#">HGHSZS3</a>
Volkswagen	Beetle (5C1, 5C2) 1.4 TSI	10.2011-07.2016	118	160	1390	CAVD, CNWA	<a href="#">HGHSZS10</a>

Volkswagen	BEETLE (5C1, 5C2) 1.4 TSI	12.2014-07.2019	110	150	1395	CZDA	<a href="#">HGHSZS3</a>
Volkswagen	BEETLE (5C1, 5C2) 2.0 TFSI	04.2011-07.2016	147	200	1984	CCZA, CCTA, CBFA	<a href="#">HGHSZS1</a>
Volkswagen	BEETLE (5C1, 5C2) 2.0 TSI	12.2012 - 07.2019	155	211	1984	CPLA, CPPA	<a href="#">HGHSZS2</a>
Volkswagen	BEETLE (5C1, 5C2) 2.0 TSI	12.2014 - 09.2018	162	220	1984	CULC	<a href="#">HGHSZS2</a>
Volkswagen	BEETLE (5C1, 5C2) 2.5	04.2011-07.2019	125	170	2480	CCCA	<a href="#">HGHSZS1</a>
Volkswagen	BEETLE Cabriolet (5C7, 5C8) 1.2 TSI 16V	12.2014-07.2019	77	105	1197	CYVD	<a href="#">HGHSZS3</a>
Volkswagen	Beetle Cabriolet (5C7, 5C8) 1.4 TSI	12.2011-07.2016	118	160	1390	CAVD, CNWA	<a href="#">HGHSZS10</a>
Volkswagen	BEETLE Cabriolet (5C7, 5C8) 1.4 TSI	12.2014-09.2018	110	150	1395	CZDA	<a href="#">HGHSZS3</a>
Volkswagen	BEETLE Cabriolet (5C7, 5C8) 2.0 TFSI	12.2011-07.2016	147	200	1984	CCZA, CCTA, CBFA	<a href="#">HGHSZS1</a>
Volkswagen	BEETLE Cabriolet (5C7, 5C8) 2.0 TSI	12.2012 - 07.2019	155	210	1984	CPPA, CPLA	<a href="#">HGHSZS2</a>
Volkswagen	BEETLE Cabriolet (5C7, 5C8) 2.0 TSI	12.2014 - 09.2018	162	220	1984	CULC	<a href="#">HGHSZS2</a>
Volkswagen	BEETLE Cabriolet (5C7, 5C8) 2.5	12.2011-07.2016	125	170	2480	CBTA, CBUA, CCCA	<a href="#">HGHSZS1</a>
Volkswagen	Bora I (1J2) 1.4 16V	03.2000-05.2005	55	75	1390	BCA	<a href="#">HGHSZS10</a>
Volkswagen	Bora I (1J2) 1.6 16V	05.2000-05.2005	77	105	1598	BCB, AZD	<a href="#">HGHSZS10</a>
Volkswagen	Bora I (1J2) 1.6 FSI	01.2002-05.2005	81	110	1598	BAD	<a href="#">HGHSZS10</a>
Volkswagen	Bora Variant (1J6) 1.4 16V	09.2001-05.2005	55	75	1390	BCA	<a href="#">HGHSZS10</a>
Volkswagen	Bora Variant (1J6) 1.6 16V	02.2000-05.2005	77	105	1598	AZD, BCB	<a href="#">HGHSZS10</a>
Volkswagen	Bora Variant (1J6) 1.6 FSI	01.2002-05.2005	81	110	1598	BAD	<a href="#">HGHSZS10</a>
Volkswagen	CADDY ALLTRACK Großraumlimousine (SAB) 1.0 TSI	11.2018-07.2019	62	84	999	DKRD	<a href="#">HGHSZS3</a>
Volkswagen	CADDY ALLTRACK Großraumlimousine (SAB) 1.0 TSI	11.2015-	75	102	999	CHZG	<a href="#">HGHSZS3</a>
Volkswagen	CADDY ALLTRACK Großraumlimousine (SAB) 1.2 TSI	06.2015-	62	84	1197	CYVC	<a href="#">HGHSZS3</a>
Volkswagen	CADDY ALLTRACK Großraumlimousine (SAB) 1.4 TGI CNG	06.2015-	81	110	1395	CPWA	<a href="#">HGHSZS3</a>
Volkswagen	CADDY ALLTRACK Großraumlimousine (SAB) 1.4 TSI	05.2015-	92	125	1395	CZCB	<a href="#">HGHSZS3</a>
Volkswagen	CADDY ALLTRACK Großraumlimousine (SAB) 1.4 TSI	07.2018-	96	131	1395	DJKD	<a href="#">HGHSZS3</a>
Volkswagen	CADDY ALLTRACK Kasten/Großraumlimousine (SAA) 1.0 TSI	11.2015-	75	102	999	CHZG	<a href="#">HGHSZS3</a>
Volkswagen	CADDY ALLTRACK Kasten/Großraumlimousine (SAA) 1.2 TSI	06.2015-	62	84	1197	CYVC	<a href="#">HGHSZS3</a>
Volkswagen	CADDY ALLTRACK Kasten/Großraumlimousine (SAA) 1.4 TGI CNG	06.2015-	81	110	1395	CPWA	<a href="#">HGHSZS3</a>
Volkswagen	CADDY ALLTRACK Kasten/Großraumlimousine (SAA) 1.4 TSI	05.2015-	92	125	1395	CZCB	<a href="#">HGHSZS3</a>

Volkswagen	CADDY ALLTRACK Kasten/Großraumlimousine (SAA) 1.4 TSI	07.2018-	96	131	1395	DJKD	<a href="#">HGHSZS3</a>
Volkswagen	CADDY ALLTRACK Kasten/Großraumlimousine (SAA) 1.6 SRE	11.2015-09.2020	81	110	1598	CWVA	<a href="#">HGHSZS3</a>
Volkswagen	CADDY CALIFORNIA V Camper (SBB, SBJ) 1.5 TSi EVO	01.2021 - 11.2024	84	114	1498	DPBC	<a href="#">HGHSZS7</a>
Volkswagen	CADDY CALIFORNIA V Camper (SBB, SBJ) 1.6 SRE	02.2021-	81	110	1598	DWYA	<a href="#">HGHSZS3</a>
Volkswagen	Caddy III Großraumlimousine (2KB, 2KJ, 2CB, 2CJ) 1.4	03.2004-05.2006	55	75	1390	BCA	<a href="#">HGHSZS10</a>
Volkswagen	Caddy III Großraumlimousine (2KB, 2KJ, 2CB, 2CJ) 1.4	05.2006-08.2010	59	80	1390	BUD	<a href="#">HGHSZS10</a>
Volkswagen	Caddy III Kasten/Großraumlimousine (2KA, 2KH, 2CA, 2CH) 1.4	03.2004-05.2006	55	75	1390	BCA	<a href="#">HGHSZS10</a>
Volkswagen	Caddy III Kasten/Großraumlimousine (2KA, 2KH, 2CA, 2CH) 1.4	05.2006-08.2010	59	80	1390	BUD	<a href="#">HGHSZS10</a>
Volkswagen	CADDY IV Großraumlimousine (SAB, SAJ) 1.0 TSI	11.2018-07.2019	62	84	999	DKRD	<a href="#">HGHSZS3</a>
Volkswagen	CADDY IV Großraumlimousine (SAB, SAJ) 1.0 TSI	11.2015-09.2020	75	102	999	CHZG	<a href="#">HGHSZS3</a>
Volkswagen	CADDY IV Großraumlimousine (SAB, SAJ) 1.2 TSI	06.2015-09.2020	62	84	1197	CYVC	<a href="#">HGHSZS3</a>
Volkswagen	CADDY IV Großraumlimousine (SAB, SAJ) 1.4 TGI CNG	06.2015-09.2020	81	110	1395	CPWA	<a href="#">HGHSZS3</a>
Volkswagen	CADDY IV Großraumlimousine (SAB, SAJ) 1.4 TSI	05.2015-09.2020	92	125	1395	CZCB	<a href="#">HGHSZS3</a>
Volkswagen	CADDY IV Großraumlimousine (SAB, SAJ) 1.4 TSI	07.2018-09.2020	96	131	1395	DJKD	<a href="#">HGHSZS3</a>
Volkswagen	CADDY IV Großraumlimousine (SAB, SAJ) 1.6	11.2015-09.2020	81	110	1598	CWVA	<a href="#">HGHSZS3</a>
Volkswagen	CADDY IV Kasten/Großraumlimousine (SAA, SAH) 1.0 TSI	11.2015-09.2020	75	102	999	CHZG, DKRE	<a href="#">HGHSZS3</a>
Volkswagen	CADDY IV Kasten/Großraumlimousine (SAA, SAH) 1.2 TSI	06.2015-09.2020	62	84	1197	CYVC	<a href="#">HGHSZS3</a>
Volkswagen	CADDY IV Kasten/Großraumlimousine (SAA, SAH) 1.4 TGI CNG	06.2015-09.2020	81	110	1395	CPWA	<a href="#">HGHSZS3</a>
Volkswagen	CADDY IV Kasten/Großraumlimousine (SAA, SAH) 1.4 TSI	05.2015-09.2020	92	125	1395	CZCB	<a href="#">HGHSZS3</a>
Volkswagen	CADDY IV Kasten/Großraumlimousine (SAA, SAH) 1.4 TSI	05.2015-09.2020	92	125	1395	DJKD	<a href="#">HGHSZS3</a>
Volkswagen	CADDY IV Kasten/Großraumlimousine (SAA, SAH) 1.6	11.2015-09.2020	81	110	1598	CWVA	<a href="#">HGHSZS3</a>
Volkswagen	CADDY V Großraumlimousine (SBB, SBJ) 1.5 TGI CNG	06.2022 - 04.2024	96	131	1498	DHFA	<a href="#">HGHSZS7</a>
Volkswagen	CADDY V Großraumlimousine (SBB, SBJ) 1.5 TSi EVO	ab 04.2021	84	114	1498	DPBC	<a href="#">HGHSZS7</a>
Volkswagen	CADDY V Großraumlimousine (SBB, SBJ) 1.6 SRE	02.2021-	81	110	1598	DWYA	<a href="#">HGHSZS3</a>
Volkswagen	CADDY V Kasten/Großraumlimousine (SBA, SBH) 1.5 TGI CNG	06.2022 - 04.2024	96	131	1498	DHFA	<a href="#">HGHSZS7</a>

Volkswagen	CADDY V Kasten/Großraumlimousine (SBA, SBH) 1.5 TSi EVO	ab 04.2021	84	114	1498	DPBC	<a href="#">HGHSZS7</a>
Volkswagen	CADDY V Kasten/Großraumlimousine (SBA, SBH) 1.6 SRE	02.2021-	81	110	1598	DWYA	<a href="#">HGHSZS3</a>
Volkswagen	CALIFORNIA T5 Camper (7EC, 7EF, 7EG, 7HF, 7HC) 2.0 TSI	07.2012-08.2015	110	150	1984	CJKB	<a href="#">HGHSZS1</a>
Volkswagen	CALIFORNIA T5 Camper (7EC, 7EF, 7EG, 7HF, 7HC) 2.0 TSI	05.2011-08.2015	150	204	1984	CJKA	<a href="#">HGHSZS1</a>
Volkswagen	CALIFORNIA T5 Camper (7EC, 7EF, 7EG, 7HF, 7HC) 2.0 TSI 4motion	07.2011-08.2015	150	204	1984	CJKA	<a href="#">HGHSZS1</a>
Volkswagen	CALIFORNIA T6 Camper (SGC, SGG, SHC) 2.0 TSI	04.2015-07.2019	110	150	1984	CJKB	<a href="#">HGHSZS1</a>
Volkswagen	CALIFORNIA T6 Camper (SGC, SGG, SHC) 2.0 TSI	04.2015-07.2019	150	204	1984	CJKA	<a href="#">HGHSZS1</a>
Volkswagen	CC B7 (358) 1.4 TSI	11.2011-12.2016	118	160	1390	CTHD	<a href="#">HGHSZS10</a>
Volkswagen	CC B7 (358) 1.4 TSI	05.2015-12.2016	110	150	1395	CZDA	<a href="#">HGHSZS3</a>
Volkswagen	CC B7 (358) 1.4 TSI MultiFuel	11.2011-12.2016	118	160	1390	CKMA	<a href="#">HGHSZS10</a>
Volkswagen	CC B7 (358) 1.8 TSI	11.2011-12.2016	112	152	1798	CDAB	<a href="#">HGHSZS1</a>
Volkswagen	CC B7 (358) 1.8 TSI	11.2011-12.2016	118	160	1798	CDAA	<a href="#">HGHSZS1</a>
Volkswagen	CC B7 (358) 2.0 TFSI	11.2011-12.2016	147	200	1984	CBFA, CCTA	<a href="#">HGHSZS1</a>
Volkswagen	CC B7 (358) 2.0 TSI	11.2011-12.2016	155	210	1984	CCZB	<a href="#">HGHSZS1</a>
Volkswagen	CC B7 (358) 3.6 FSI 4motion	11.2011 - 12.2016	220	300	3597	BWS	<a href="#">HGHSZS9</a>
Volkswagen	EOS (1F7, 1F8) 1.4 TSI	11.2007-08.2015	90	122	1390	CAXA	<a href="#">HGHSZS10</a>
Volkswagen	EOS (1F7, 1F8) 1.4 TSI	05.2008-08.2015	118	160	1390	CAVD, CTHD	<a href="#">HGHSZS10</a>
Volkswagen	EOS (1F7, 1F8) 1.6 FSI	06.2006-05.2008	85	115	1598	BLF	<a href="#">HGHSZS10</a>
Volkswagen	EOS (1F7, 1F8) 2.0 FSI	03.2006-05.2008	110	150	1984	BVZ, BVY	<a href="#">HGHSZS1</a>
Volkswagen	EOS (1F7, 1F8) 2.0 TFSI	03.2006-08.2015	147	200	1984	CCZA	<a href="#">HGHSZS1</a>
Volkswagen	EOS (1F7, 1F8) 2.0 TSI	11.2009-08.2015	155	210	1984	CCZB	<a href="#">HGHSZS1</a>
Volkswagen	EOS (1F7, 1F8) 3.2 V6	06.2006 - 05.2009	184	250	3189	BUB; CBRA	<a href="#">HGHSZS9</a>
Volkswagen	EOS (1F7, 1F8) 3.6 V6	05.2009 - 11.2010	191	260	3597	CDVA	<a href="#">HGHSZS9</a>
Volkswagen	GOLF ALLTRACK VII Variant (BA5, BV5) 1.8 TSI 4motion	12.2014 - 08.2020	132	180	1798	CJSB	<a href="#">HGHSZS2</a>
Volkswagen	Golf IV (1J1) 1.4 16V	10.1997-05.2004	55	75	1390	BCA	<a href="#">HGHSZS10</a>
Volkswagen	Golf IV (1J1) 1.6 16V	02.2000-06.2005	77	105	1598	AZD, BCB	<a href="#">HGHSZS10</a>
Volkswagen	Golf IV (1J1) 1.6 FSI	01.2002-06.2005	81	110	1598	BAD	<a href="#">HGHSZS10</a>
Volkswagen	GOLF IV (1J1) 3.2 R32 4motion	09.2002 - 06.2005	177	241	3189	BFH, BML	<a href="#">HGHSZS9</a>
Volkswagen	Golf IV Variant (1J5) 1.4 16V	05.1999-06.2006	55	75	1390	BCA	<a href="#">HGHSZS10</a>
Volkswagen	Golf IV Variant (1J5) 1.6 16V	02.2000-06.2006	77	105	1598	AZD, BCB	<a href="#">HGHSZS10</a>



Volkswagen	Golf IV Variant (1J5) 1.6 FSI	01.2002-06.2006	81	110	1598	BAD	<a href="#">HGHSZS10</a>
Volkswagen	Golf Plus V (5M1, 521) 1.4 16V	01.2005-11.2006	55	75	1390	BCA	<a href="#">HGHSZS10</a>
Volkswagen	Golf Plus V (5M1, 521) 1.4 16V	05.2006-12.2013	59	80	1390	BUD; CGGA	<a href="#">HGHSZS10</a>
Volkswagen	Golf Plus V (5M1, 521) 1.4 FSI	07.2005-11.2006	66	90	1390	BLN	<a href="#">HGHSZS10</a>
Volkswagen	Golf Plus V (5M1, 521) 1.4 TSI	06.2007-12.2013	90	122	1390	CAXA	<a href="#">HGHSZS10</a>
Volkswagen	Golf Plus V (5M1, 521) 1.4 TSI	05.2006-06.2008	103	140	1390	BMY	<a href="#">HGHSZS10</a>
Volkswagen	Golf Plus V (5M1, 521) 1.4 TSI	06.2008-12.2013	118	160	1390	CNWA, CAVD	<a href="#">HGHSZS10</a>
Volkswagen	Golf Plus V (5M1, 521) 1.4 TSI	05.2006-06.2008	125	170	1390	BLG	<a href="#">HGHSZS10</a>
Volkswagen	GOLF PLUS V (5M1, 521) 2.0 FSI	05.2005-06.2008	110	150	1984	BLR, BLY, BVY, BV	<a href="#">HGHSZS1</a>
Volkswagen	Golf Plus Van (521) 1.4 TSi	01.2009-08.2014	90	122	1390	CAXA	<a href="#">HGHSZS10</a>
Volkswagen	Golf Plus Van (521) 1.4 TSi	01.2009-09.2012	118	160	1390	CAVD	<a href="#">HGHSZS10</a>
Volkswagen	GOLF SPORTSVAN VII (AM1, AN1) 1.0 TSI	05.2017-07.2019	63	86	999	CHZK, DKLB	<a href="#">HGHSZS3</a>
Volkswagen	GOLF SPORTSVAN VII (AM1, AN1) 1.0 TSI	05.2017-07.2018	81	110	999	CHZC	<a href="#">HGHSZS3</a>
Volkswagen	GOLF SPORTSVAN VII (AM1, AN1) 1.0 TSI	05.2015-08.2020	85	115	999	CHZD	<a href="#">HGHSZS3</a>
Volkswagen	GOLF SPORTSVAN VII (AM1, AN1) 1.2 TSI	05.2014-11.2017	63	86	1197	CYVA	<a href="#">HGHSZS3</a>
Volkswagen	GOLF SPORTSVAN VII (AM1, AN1) 1.2 TSI	04.2014-11.2017	81	110	1197	CYVB	<a href="#">HGHSZS3</a>
Volkswagen	GOLF SPORTSVAN VII (AM1, AN1) 1.4 TSI	04.2014-08.2020	92	125	1395	CZCA	<a href="#">HGHSZS3</a>
Volkswagen	GOLF SPORTSVAN VII (AM1, AN1) 1.4 TSI	02.2014-07.2018	110	150	1395	CZDA	<a href="#">HGHSZS3</a>
Volkswagen	GOLF SPORTSVAN VII (AM1, AN1) 1.4 TSI MultiFuel	04.2014-11.2017	92	125	1395	CPVB	<a href="#">HGHSZS3</a>
Volkswagen	GOLF SPORTSVAN VII (AM1, AN1) 1.5 TSI	05.2017 - 08.2020	96	130	1495	DACA	<a href="#">HGHSZS7</a>
Volkswagen	GOLF SPORTSVAN VII (AM1, AN1) 1.5 TSI	05.2017 - 08.2020	110	150	1498	DADA	<a href="#">HGHSZS7</a>
Volkswagen	GOLF SPORTSVAN VII (AM1, AN1) 1.6	05.2014-11.2016	81	110	1598	CWVA	<a href="#">HGHSZS3</a>
Volkswagen	Golf V (1K1) 1.4 16V	10.2003-05.2006	55	75	1390	BCA	<a href="#">HGHSZS10</a>
Volkswagen	Golf V (1K1) 1.4 16V	05.2006-11.2008	59	80	1390	BUD	<a href="#">HGHSZS10</a>
Volkswagen	Golf V (1K1) 1.4 FSI	10.2003-07.2006	66	90	1390	BKG, BLN	<a href="#">HGHSZS10</a>
Volkswagen	Golf V (1K1) 1.4 TSI	05.2007-11.2008	90	122	1390	CAXA	<a href="#">HGHSZS10</a>
Volkswagen	Golf V (1K1) 1.4 TSI	05.2006-11.2008	103	140	1390	BMY	<a href="#">HGHSZS10</a>
Volkswagen	Golf V (1K1) 1.4 TSI	05.2006-11.2008	125	170	1390	BLG	<a href="#">HGHSZS10</a>
Volkswagen	Golf V (1K1) 1.6 FSI	10.2003-07.2008	85	115	1598	BLF	<a href="#">HGHSZS10</a>
Volkswagen	GOLF V (1K1) 2.0 FSI	01.2004-11.2008	110	150	1984	BLR, BLY, BVY, BV	<a href="#">HGHSZS1</a>
Volkswagen	GOLF V (1K1) 2.0 FSI 4motion	08.2004-11.2008	110	150	1984	BLR, BLY, BVY, BV	<a href="#">HGHSZS1</a>

Volkswagen	GOLF V (1K1) 2.0 GTI	10.2004-02.2009	147	200	1984	AXX, BWA, CAWB	<a href="#">HGHSZS1</a>
Volkswagen	GOLF V (1K1) 2.0 GTI	09.2006-12.2008	169	230	1984	BYD	<a href="#">HGHSZS1</a>
Volkswagen	GOLF V (1K1) 3.2 R32 4motion	11.2005 - 11.2008	184	250	3189	BUB, CBRA	<a href="#">HGHSZS9</a>
Volkswagen	Golf V Variant (1K5) 1.4	06.2007-07.2009	59	80	1390	BUD; CGGA	<a href="#">HGHSZS10</a>
Volkswagen	Golf V Variant (1K5) 1.4 TSI	06.2007-07.2009	90	122	1390	CAXA	<a href="#">HGHSZS10</a>
Volkswagen	Golf V Variant (1K5) 1.4 TSI	06.2007-07.2009	103	140	1390	BMV	<a href="#">HGHSZS10</a>
Volkswagen	Golf V Variant (1K5) 1.4 TSI	07.2008-07.2009	118	160	1390	CNWA, CAVD	<a href="#">HGHSZS10</a>
Volkswagen	GOLF V Variant (1K5) 2.0 TFSI	06.2007-07.2009	147	200	1984	BWA, CAWB, CCTA	<a href="#">HGHSZS1</a>
Volkswagen	Golf VAN VI Variant (AJ5) 1.4 TSi	07.2009-05.2014	90	122	1390	CAXA	<a href="#">HGHSZS10</a>
Volkswagen	Golf VAN VI Variant (AJ5) 1.4 TSi	07.2009-10.2012	118	160	1390	CAVD	<a href="#">HGHSZS10</a>
Volkswagen	GOLF VAN VII Variant (BA5) 1.2 TSi BlueMotion	05.2013-03.2017	63	86	1197	CJZB, CYVA	<a href="#">HGHSZS3</a>
Volkswagen	GOLF VAN VII Variant (BA5) 1.2 TSi BlueMotion	04.2013-03.2017	77	105	1197	CJZA	<a href="#">HGHSZS3</a>
Volkswagen	GOLF VAN VII Variant (BA5) 1.4 TSi BlueMotion	05.2013-03.2017	90	122	1395	CXSA	<a href="#">HGHSZS3</a>
Volkswagen	GOLF VAN VII Variant (BA5) 1.4 TSi BlueMotion	05.2013-03.2017	103	140	1395	CHPA	<a href="#">HGHSZS3</a>
Volkswagen	Golf VI (5K1) 1.4	10.2008-11.2012	59	80	1390	CGGA	<a href="#">HGHSZS10</a>
Volkswagen	Golf VI (5K1) 1.4 TSI	10.2008-11.2012	90	122	1390	CAXA	<a href="#">HGHSZS10</a>
Volkswagen	Golf VI (5K1) 1.4 TSI	10.2008-11.2012	118	160	1390	CNWA, CAVD	<a href="#">HGHSZS10</a>
Volkswagen	GOLF VI (5K1) 1.8 TSI	06.2009-01.2011	118	160	1798	CDA	<a href="#">HGHSZS1</a>
Volkswagen	GOLF VI (5K1) 2.0 GTI	06.2009-11.2013	147	200	1984	CBFA	<a href="#">HGHSZS1</a>
Volkswagen	GOLF VI (5K1) 2.0 GTI	04.2009-11.2012	155	210	1984	CCZB	<a href="#">HGHSZS1</a>
Volkswagen	GOLF VI (5K1) 2.0 R 4motion	11.2009-11.2013	188	256	1984	CRZA, CDLC	<a href="#">HGHSZS1</a>
Volkswagen	GOLF VI (5K1) 2.0 R 4motion	11.2009-05.2011	195	265	1984	CDLA	<a href="#">HGHSZS1</a>
Volkswagen	GOLF VI (5K1) 2.0 R 4motion	11.2009-11.2012	199	270	1984	CDLF	<a href="#">HGHSZS1</a>
Volkswagen	GOLF VI (5K1) 2.5	07.2009-05.2013	125	170	2480	CBTA	<a href="#">HGHSZS1</a>
Volkswagen	GOLF VI Cabriolet (517) 1.2 TSi 16V	11.2013-05.2016	77	105	1197	CYVD, CJZA	<a href="#">HGHSZS3</a>
Volkswagen	Golf VI Cabriolet (517) 1.4 TSI	11.2011-05.2016	90	122	1390	CAXA	<a href="#">HGHSZS10</a>
Volkswagen	Golf VI Cabriolet (517) 1.4 TSI	03.2011-05.2016	118	160	1390	CAVD, CNWA	<a href="#">HGHSZS10</a>
Volkswagen	GOLF VI Cabriolet (517) 1.4 TSI	11.2013-05.2016	92	125	1395	CZCA, CXSB	<a href="#">HGHSZS3</a>
Volkswagen	GOLF VI Cabriolet (517) 1.4 TSI	11.2013-05.2016	110	150	1395	CZDA, CHPB	<a href="#">HGHSZS3</a>
Volkswagen	GOLF VI Cabriolet (517) 2.0 GTI	05.2012-05.2016	155	211	1984	CCZB	<a href="#">HGHSZS1</a>
Volkswagen	GOLF VI Cabriolet (517) 2.0 R	01.2013-05.2016	195	265	1984	CDLA	<a href="#">HGHSZS1</a>

Volkswagen	GOLF VI Cabriolet (517) 2.0 TSI	11.2013 - 05.2016	162	220	1984	CULC	<a href="#">HGHSZS2</a>
Volkswagen	Golf VI Van (5K1_) 1.4 TSi	10.2008-11.2012	118	160	1390	CAVD	<a href="#">HGHSZS10</a>
Volkswagen	GOLF VI Van (5K1_) 2.0 GTI	02.2009-11.2012	155	211	1984	CCZB	<a href="#">HGHSZS1</a>
Volkswagen	GOLF VI Van (5K1_) 2.0 TSi R 4motion	11.2009-11.2012	199	271	1984	CDLF	<a href="#">HGHSZS1</a>
Volkswagen	Golf VI Van (5K1_) TSi	10.2008-11.2012	90	122	1390	CAXA	<a href="#">HGHSZS10</a>
Volkswagen	Golf VI Variant (AJ5) 1.4	07.2009-07.2013	59	80	1390	CGGA	<a href="#">HGHSZS10</a>
Volkswagen	Golf VI Variant (AJ5) 1.4 TSi	07.2009-07.2013	90	122	1390	CAXA	<a href="#">HGHSZS10</a>
Volkswagen	Golf VI Variant (AJ5) 1.4 TSi	07.2009-07.2013	118	160	1390	CNWA, CAVD	<a href="#">HGHSZS10</a>
Volkswagen	GOLF VI Variant (AJ5) 2.0 TFSI	07.2009-07.2013	147	200	1984	CCZA	<a href="#">HGHSZS1</a>
Volkswagen	GOLF VII (5G1, BQ1, BE1, BE2) 1.0 TSI	01.2017-07.2019	63	86	999	CHZK	<a href="#">HGHSZS3</a>
Volkswagen	GOLF VII (5G1, BQ1, BE1, BE2) 1.0 TSI	11.2016-08.2020	81	110	999	CHZC	<a href="#">HGHSZS3</a>
Volkswagen	GOLF VII (5G1, BQ1, BE1, BE2) 1.0 TSI	05.2015-08.2020	85	115	999	CHZD	<a href="#">HGHSZS3</a>
Volkswagen	GOLF VII (5G1, BQ1, BE1, BE2) 1.2 TSI	08.2012-03.2017	63	86	1197	CJZB, CYVA	<a href="#">HGHSZS3</a>
Volkswagen	GOLF VII (5G1, BQ1, BE1, BE2) 1.2 TSI	11.2012-03.2017	77	105	1197	CJZA	<a href="#">HGHSZS3</a>
Volkswagen	GOLF VII (5G1, BQ1, BE1, BE2) 1.2 TSI	04.2014-03.2017	81	110	1197	CYVB	<a href="#">HGHSZS3</a>
Volkswagen	GOLF VII (5G1, BQ1, BE1, BE2) 1.4 GTE Hybrid	05.2014-08.2020	150	204	1395	CUKB	<a href="#">HGHSZS3</a>
Volkswagen	GOLF VII (5G1, BQ1, BE1, BE2) 1.4 TGI CNG	06.2013-07.2018	81	110	1395	CPWA	<a href="#">HGHSZS3</a>
Volkswagen	GOLF VII (5G1, BQ1, BE1, BE2) 1.4 TSI	11.2012-03.2017	90	122	1395	CMBA, CXSA	<a href="#">HGHSZS3</a>
Volkswagen	GOLF VII (5G1, BQ1, BE1, BE2) 1.4 TSI	05.2014-08.2020	92	125	1395	CZCA	<a href="#">HGHSZS3</a>
Volkswagen	GOLF VII (5G1, BQ1, BE1, BE2) 1.4 TSI	08.2012-07.2017	103	140	1395	CHPA, CPTA	<a href="#">HGHSZS3</a>
Volkswagen	GOLF VII (5G1, BQ1, BE1, BE2) 1.4 TSI	05.2014-03.2021	110	150	1395	CZEA, CZDA	<a href="#">HGHSZS3</a>
Volkswagen	GOLF VII (5G1, BQ1, BE1, BE2) 1.4 TSI MultiFuel	11.2012-03.2017	90	122	1395	CPVA	<a href="#">HGHSZS3</a>
Volkswagen	GOLF VII (5G1, BQ1, BE1, BE2) 1.4 TSI MultiFuel	12.2013-07.2018	92	125	1395	CPVB	<a href="#">HGHSZS3</a>
Volkswagen	GOLF VII (5G1, BQ1, BE1, BE2) 1.5 TGI	11.2018 - 08.2020	96	130	1498	DHFA	<a href="#">HGHSZS7</a>
Volkswagen	GOLF VII (5G1, BQ1, BE1, BE2) 1.5 TSI	05.2017 - 08.2020	96	130	1495	DACA	<a href="#">HGHSZS7</a>
Volkswagen	GOLF VII (5G1, BQ1, BE1, BE2) 1.5 TSI	04.2017 - 08.2020	110	150	1498	DADA	<a href="#">HGHSZS7</a>
Volkswagen	GOLF VII (5G1, BQ1, BE1, BE2) 1.6	05.2014-07.2017	81	110	1598	CWVA	<a href="#">HGHSZS3</a>
Volkswagen	GOLF VII (5G1, BQ1, BE1, BE2) 2.0 GTI	11.2013 - 07.2017	155	210	1984	CNTA	<a href="#">HGHSZS2</a>
Volkswagen	GOLF VII (5G1, BQ1, BE1, BE2) 2.0 GTI	04.2013 - 08.2020	162	220	1984	CHHB	<a href="#">HGHSZS2</a>
Volkswagen	GOLF VII (5G1, BQ1, BE1, BE2) 2.0 GTI	04.2013 - 08.2020	169	230	1984	CHHA	<a href="#">HGHSZS2</a>
Volkswagen	GOLF VII (5G1, BQ1, BE1, BE2) 2.0 GTI	03.2017 - 08.2020	180	245	1984	DKTB	<a href="#">HGHSZS2</a>

Volkswagen	GOLF VII (5G1, BQ1, BE1, BE2) 2.0 GTI Clubsport	02.2016 - 03.2017	195	265	1984	CJXE	<a href="#">HGHSZS2</a>
Volkswagen	GOLF VII (5G1, BQ1, BE1, BE2) 2.0 GTI Clubsport S	09.2016 - 03.2017	228	310	1984	CJXG	<a href="#">HGHSZS2</a>
Volkswagen	GOLF VII (5G1, BQ1, BE1, BE2) 2.0 GTI TCR	11.2018 - 08.2020	213	290	1984	CJXH, DNUC	<a href="#">HGHSZS2</a>
Volkswagen	GOLF VII (5G1, BQ1, BE1, BE2) 2.0 R 4motion	11.2013 - 03.2017	206	280	1984	CJXB	<a href="#">HGHSZS2</a>
Volkswagen	GOLF VII (5G1, BQ1, BE1, BE2) 2.0 R 4motion	12.2016 - 08.2020	213	290	1984	CJXD, DJHB, DNUC	<a href="#">HGHSZS2</a>
Volkswagen	GOLF VII (5G1, BQ1, BE1, BE2) 2.0 R 4motion	11.2013 - 08.2020	221	300	1984	CJXC	<a href="#">HGHSZS2</a>
Volkswagen	GOLF VII (5G1, BQ1, BE1, BE2) 2.0 R 4motion	12.2016 - 08.2020	228	310	1984	CJXG	<a href="#">HGHSZS2</a>
Volkswagen	GOLF VII Van (5G1) 1.2 TSi BlueMotion	08.2012-03.2017	63	86	1197	CJZB	<a href="#">HGHSZS3</a>
Volkswagen	GOLF VII Van (5G1) 1.2 TSi BlueMotion	11.2012-03.2017	77	105	1197	CJZA	<a href="#">HGHSZS3</a>
Volkswagen	GOLF VII Van (5G1) 1.4 TSi BlueMotion	05.2013-03.2017	90	122	1395	CXSA	<a href="#">HGHSZS3</a>
Volkswagen	GOLF VII Van (5G1) 1.4 TSi BlueMotion	05.2013-03.2017	103	140	1395	CHPA	<a href="#">HGHSZS3</a>
Volkswagen	GOLF VII Van (5G1) 2.0 GTi	04.2013 - 03.2017	162	220	1984	CHHB	<a href="#">HGHSZS2</a>
Volkswagen	GOLF VII Van (5G1) 2.0 GTi	04.2015 - 03.2017	169	230	1984	CHHA	<a href="#">HGHSZS2</a>
Volkswagen	GOLF VII Variant (BA5, BV5) 1.0 TSI	01.2017-07.2019	63	86	999	CHZK	<a href="#">HGHSZS3</a>
Volkswagen	GOLF VII Variant (BA5, BV5) 1.0 TSI	11.2016-08.2020	81	110	999	CHZC	<a href="#">HGHSZS3</a>
Volkswagen	GOLF VII Variant (BA5, BV5) 1.0 TSI	05.2015-08.2020	85	115	999	CHZD	<a href="#">HGHSZS3</a>
Volkswagen	GOLF VII Variant (BA5, BV5) 1.2 TSI	05.2013-03.2017	63	86	1197	CJZB, CYVA	<a href="#">HGHSZS3</a>
Volkswagen	GOLF VII Variant (BA5, BV5) 1.2 TSI	04.2013-08.2020	77	105	1197	CJZA	<a href="#">HGHSZS3</a>
Volkswagen	GOLF VII Variant (BA5, BV5) 1.2 TSI	04.2014-03.2017	81	110	1197	CYVB	<a href="#">HGHSZS3</a>
Volkswagen	GOLF VII Variant (BA5, BV5) 1.4 TGI CNG	09.2013-07.2018	81	110	1395	CPWA	<a href="#">HGHSZS3</a>
Volkswagen	GOLF VII Variant (BA5, BV5) 1.4 TSI	05.2013-08.2020	90	122	1395	CZCA, CZDD	<a href="#">HGHSZS3</a>
Volkswagen	GOLF VII Variant (BA5, BV5) 1.4 TSI	05.2013-08.2020	103	140	1395	CHPA	<a href="#">HGHSZS3</a>
Volkswagen	GOLF VII Variant (BA5, BV5) 1.4 TSI	06.2015-03.2021	110	150	1395	CZDA	<a href="#">HGHSZS3</a>
Volkswagen	GOLF VII Variant (BA5, BV5) 1.4 TSI MultiFuel	05.2014-03.2017	92	125	1395	CPVB	<a href="#">HGHSZS3</a>
Volkswagen	GOLF VII Variant (BA5, BV5) 1.4 TSI MultiFuel	05.2014-03.2017	92	125	1395	CPVA	<a href="#">HGHSZS3</a>
Volkswagen	GOLF VII Variant (BA5, BV5) 1.5 TGI	12.2018 - 08.2020	96	131	1498	DHFA	<a href="#">HGHSZS7</a>
Volkswagen	GOLF VII Variant (BA5, BV5) 1.5 TSI	07.2017 - 08.2020	96	130	1495	DACA	<a href="#">HGHSZS7</a>
Volkswagen	GOLF VII Variant (BA5, BV5) 1.5 TSI	04.2017 - 08.2020	110	150	1498	DADA	<a href="#">HGHSZS7</a>
Volkswagen	GOLF VII Variant (BA5, BV5) 1.6	05.2014-07.2017	81	110	1598	CWVA	<a href="#">HGHSZS3</a>
Volkswagen	GOLF VII Variant (BA5, BV5) 2.0 R 4motion	12.2016 - 08.2020	213	290	1984	CJXD	<a href="#">HGHSZS2</a>
Volkswagen	GOLF VII Variant (BA5, BV5) 2.0 R 4motion	03.2015 - 08.2020	221	300	1984	CJXC	<a href="#">HGHSZS2</a>

Volkswagen	GOLF VII Variant (BA5, BV5) 2.0 R 4motion	12.2016 - 08.2020	228	310	1984	CJXG	<a href="#">HGHSZS2</a>
Volkswagen	GOLF VIII (CD1, DA1) 1.0 eTSI	06.2020-	81	110	999	DLAA	<a href="#">HGHSZS3</a>
Volkswagen	GOLF VIII (CD1, DA1) 1.0 TSI	02.2020-	66	90	999	DLAB	<a href="#">HGHSZS3</a>
Volkswagen	GOLF VIII (CD1, DA1) 1.0 TSI	02.2020-	81	110	999	DLAA	<a href="#">HGHSZS3</a>
Volkswagen	GOLF VIII (CD1, DA1) 1.4 GTE Plug-in Hybrid	07.2020-	180	245	1395	DGEA	<a href="#">HGHSZS3</a>
Volkswagen	GOLF VIII (CD1, DA1) 1.5 eTSI	11.2020 -	96	131	1495	DPBA	<a href="#">HGHSZS7</a>
Volkswagen	GOLF VIII (CD1, DA1) 1.5 eTSI	12.2019 -	110	150	1498	DFYA	<a href="#">HGHSZS7</a>
Volkswagen	GOLF VIII (CD1, DA1) 1.5 TGI	09.2020 -	96	131	1498	DHFA	<a href="#">HGHSZS7</a>
Volkswagen	GOLF VIII (CD1, DA1) 1.5 TSI	07.2019 -	96	131	1495	DPBA	<a href="#">HGHSZS7</a>
Volkswagen	GOLF VIII (CD1, DA1) 1.5 TSI	07.2019 -	110	150	1498	DPCA	<a href="#">HGHSZS7</a>
Volkswagen	GOLF VIII (CD1, DA1) 2.0 GTI	08.2020 -	180	245	1984	DLBA, DNPA, DRNA	<a href="#">HGHSZS2</a>
Volkswagen	GOLF VIII (CD1, DA1) 2.0 GTI Clubsport	10.2020 -	221	300	1984	DNFC	<a href="#">HGHSZS2</a>
Volkswagen	GOLF VIII (CD1, DA1) 2.0 TSI R 4motion	09.2020 -	235	320	1984	DNFG, DSFE, DSFF	<a href="#">HGHSZS2</a>
Volkswagen	GOLF VIII (CD1, DA1) 2.0 TSI R 4motion	07.2022 -	245	333	1984	DNFF	<a href="#">HGHSZS2</a>
Volkswagen	GOLF VIII Variant (CG5, DB5) 1.0 eTSI	09.2020-	81	110	999	DLAA	<a href="#">HGHSZS3</a>
Volkswagen	GOLF VIII Variant (CG5, DB5) 1.0 TSI	08.2020-	66	90	999	DLAB	<a href="#">HGHSZS3</a>
Volkswagen	GOLF VIII Variant (CG5, DB5) 1.0 TSI	08.2020-	81	110	999	DLAA	<a href="#">HGHSZS3</a>
Volkswagen	GOLF VIII Variant (CG5, DB5) 1.5 eTSI	12.2020 -	96	131	1495	DPBA	<a href="#">HGHSZS7</a>
Volkswagen	GOLF VIII Variant (CG5, DB5) 1.5 eTSI	12.2020 -	110	150	1498	DFYA	<a href="#">HGHSZS7</a>
Volkswagen	GOLF VIII Variant (CG5, DB5) 1.5 TSI	08.2020 -	96	131	1495	DPBA	<a href="#">HGHSZS7</a>
Volkswagen	GOLF VIII Variant (CG5, DB5) 1.5 TSI	08.2020 -	110	150	1498	DPCA	<a href="#">HGHSZS7</a>
Volkswagen	Jetta III (1K2) 1.4 TSI	05.2007-10.2010	90	122	1390	CAXA	<a href="#">HGHSZS10</a>
Volkswagen	Jetta III (1K2) 1.4 TSI	07.2006-10.2010	103	140	1390	BMV	<a href="#">HGHSZS10</a>
Volkswagen	Jetta III (1K2) 1.4 TSI	07.2008-10.2010	118	160	1390	CAVD	<a href="#">HGHSZS10</a>
Volkswagen	Jetta III (1K2) 1.4 TSI	07.2006-10.2010	125	170	1390	BLG	<a href="#">HGHSZS10</a>
Volkswagen	Jetta III (1K2) 1.6 FSI	09.2005-10.2010	85	115	1598	BLF	<a href="#">HGHSZS10</a>
Volkswagen	JETTA III (1K2) 2.0 FSI	08.2005-10.2010	110	150	1984	BLR, BLY, BVY, BV	<a href="#">HGHSZS1</a>
Volkswagen	JETTA III (1K2) 2.0 TFSI	07.2008-10.2010	125	170	1984	CAWA	<a href="#">HGHSZS1</a>
Volkswagen	JETTA III (1K2) 2.0 TFSI	10.2005-10.2010	147	200	1984	CCZA	<a href="#">HGHSZS1</a>
Volkswagen	JETTA III (1K2) 2.5	01.2006-10.2010	110	150	2480	BTK, BGP	<a href="#">HGHSZS1</a>
Volkswagen	JETTA III (1K2) 2.5	07.2008-10.2010	125	170	2480	CBTA, CBUA, CCCA	<a href="#">HGHSZS1</a>



Volkswagen	JETTA IV (162, 163, AV3, AV2) 1.2 TSI 16V	08.2014-12.2017	77	105	1197	CYVD	<a href="#">HGHSZS3</a>
Volkswagen	Jetta IV (162, 163, AV3, AV2) 1.4 TSI	05.2011-12.2017	90	122	1390	CAXA, CMSB	<a href="#">HGHSZS10</a>
Volkswagen	Jetta IV (162, 163, AV3, AV2) 1.4 TSI	04.2011-12.2017	110	150	1390	CAVA, CTHA	<a href="#">HGHSZS10</a>
Volkswagen	Jetta IV (162, 163, AV3, AV2) 1.4 TSI	04.2011-12.2017	118	160	1390	CTHD, CAVD	<a href="#">HGHSZS10</a>
Volkswagen	JETTA IV (162, 163, AV3, AV2) 1.4 TSI	08.2014-12.2017	92	125	1395	CZCA	<a href="#">HGHSZS3</a>
Volkswagen	JETTA IV (162, 163, AV3, AV2) 1.4 TSI	08.2014-12.2017	110	150	1395	CZDA	<a href="#">HGHSZS3</a>
Volkswagen	JETTA IV (162, 163, AV3, AV2) 1.4 TSI Hybrid	04.2011-12.2017	125	170	1395	CNLA	<a href="#">HGHSZS3</a>
Volkswagen	Jetta IV (162, 163, AV3, AV2) 1.6	03.2013-03.2016	63	86	1598	CFNB	<a href="#">HGHSZS10</a>
Volkswagen	Jetta IV (162, 163, AV3, AV2) 1.6	12.2011-04.2018	77	105	1598	CLRA	<a href="#">HGHSZS10</a>
Volkswagen	JETTA IV (162, 163, AV3, AV2) 1.6	09.2015-04.2018	81	110	1598	CWVA	<a href="#">HGHSZS3</a>
Volkswagen	JETTA IV (162, 163, AV3, AV2) 1.6 MPI	09.2015-04.2018	66	90	1598	CWVB	<a href="#">HGHSZS3</a>
Volkswagen	JETTA IV (162, 163, AV3, AV2) 1.8 TSI	07.2014 - 12.2017	125	170	1798	CPKA, CPRA	<a href="#">HGHSZS2</a>
Volkswagen	JETTA IV (162, 163, AV3, AV2) 2.0 TFSI	12.2010-07.2014	147	200	1984	CCZA, CCTA, CBFA	<a href="#">HGHSZS1</a>
Volkswagen	JETTA IV (162, 163, AV3, AV2) 2.0 TSI	12.2012 - 12.2017	155	211	1984	CPLA, CPPA	<a href="#">HGHSZS2</a>
Volkswagen	JETTA IV (162, 163, AV3, AV2) 2.5	04.2010-12.2017	125	170	2480	CBTA	<a href="#">HGHSZS1</a>
Volkswagen	LOAD UP (121, 122, BL1, BL2) 1.0	12.2014-11.2019	44	60	999	CHYA, DAFA	<a href="#">HGHSZS3</a>
Volkswagen	LOAD UP (121, 122, BL1, BL2) 1.0 BlueMotion	05.2016-11.2019	55	75	999	CHYB	<a href="#">HGHSZS3</a>
Volkswagen	LOAD UP (121, 122, BL1, BL2) 1.0 EcoFuel	12.2014-08.2020	50	68	999	CPGA	<a href="#">HGHSZS3</a>
Volkswagen	LOAD UP (121, 122, BL1, BL2) 1.0 TSi BlueMotion	05.2016-09.2018	66	90	999	CHZA	<a href="#">HGHSZS3</a>
Volkswagen	Lupo I (6X1, 6E1) 1.4 16V	09.1998-07.2005	55	75	1390	BBY	<a href="#">HGHSZS10</a>
Volkswagen	Lupo I (6X1, 6E1) 1.4 FSI	02.2001-07.2005	77	105	1390	ARR	<a href="#">HGHSZS10</a>
Volkswagen	MULTIVAN T5 (7HM, 7HN, 7HF, 7EF, 7EM, 7EN) 2.0 TSI	07.2012-08.2015	110	150	1984	CJKB	<a href="#">HGHSZS1</a>
Volkswagen	MULTIVAN T5 (7HM, 7HN, 7HF, 7EF, 7EM, 7EN) 2.0 TSI	05.2011-08.2015	150	204	1984	CJKA	<a href="#">HGHSZS1</a>
Volkswagen	MULTIVAN T5 (7HM, 7HN, 7HF, 7EF, 7EM, 7EN) 2.0 TSI 4motion	07.2011-08.2015	150	204	1984	CJKA	<a href="#">HGHSZS1</a>
Volkswagen	MULTIVAN T5 (7HM, 7HN, 7HF, 7EF, 7EM, 7EN) VR6 3.2	02.2004 - 12.2009	173	235	3189	BKK, CFLA	<a href="#">HGHSZS9</a>
Volkswagen	MULTIVAN T5 (7HM, 7HN, 7HF, 7EF, 7EM, 7EN) VR6 3.2 4motion	07.2004 - 12.2009	173	235	3189	BDL; BKK; CFLA	<a href="#">HGHSZS9</a>
Volkswagen	MULTIVAN T6 (SGF, SGM, SGN, SHM, SHN) 2.0 TSI	04.2015-07.2019	110	150	1984	CJKB	<a href="#">HGHSZS1</a>
Volkswagen	MULTIVAN T6 (SGF, SGM, SGN, SHM, SHN) 2.0 TSI	04.2015-07.2019	150	204	1984	CJKA	<a href="#">HGHSZS1</a>
Volkswagen	MULTIVAN T7 (STM, STN) 1.4 eHybrid	08.2021-05.2024	160	218	1395	DGEA	<a href="#">HGHSZS3</a>
Volkswagen	MULTIVAN T7 (STM, STN) 1.5 TSi	09.2021 - 05.2024	100	136	1498	DRBA	<a href="#">HGHSZS7</a>
Volkswagen	MULTIVAN T7 (STM, STN) 2.0 TSi	10.2021 -	150	204	1984	DRNB	<a href="#">HGHSZS2</a>

Volkswagen	New Beetle (9C1, 1C1) 1.4	11.2001-09.2010	55	75	1390	BCA	<a href="#">HGHSZS10</a>
Volkswagen	NEW BEETLE (9C1, 1C1) 2.5	07.2005-09.2010	110	150	2480	BPR, BPS	<a href="#">HGHSZS1</a>
Volkswagen	New Beetle Cabriolet (1Y7) 1.4	01.2003-09.2010	55	75	1390	BCA	<a href="#">HGHSZS10</a>
Volkswagen	NEW BEETLE Cabriolet (1Y7) 2.5	07.2005-09.2010	110	150	2480	BPR, BPS	<a href="#">HGHSZS1</a>
Volkswagen	PASSAT ALLTRACK B7 (365) 1.8 TSI	01.2012-12.2014	112	152	1798	CDAB	<a href="#">HGHSZS1</a>
Volkswagen	PASSAT ALLTRACK B7 (365) 1.8 TSI	01.2012-12.2014	118	160	1798	CDA	<a href="#">HGHSZS1</a>
Volkswagen	PASSAT ALLTRACK B7 (365) 2.0 TSI 4motion	01.2012-12.2014	155	210	1984	CCZB	<a href="#">HGHSZS1</a>
Volkswagen	PASSAT ALLTRACK B8 Variant (3G5, CB5) 1.4 TSI 4motion	05.2015-11.2018	110	150	1395	CZEA	<a href="#">HGHSZS3</a>
Volkswagen	PASSAT ALLTRACK B8 Variant (3G5, CB5) 2.0 TSI 4motion	07.2015 - 03.2024	162	220	1984	CHHB	<a href="#">HGHSZS2</a>
Volkswagen	PASSAT ALLTRACK B8 Variant (3G5, CB5) 2.0 TSI 4motion	08.2018 - 11.2020	200	272	1984	DNUA	<a href="#">HGHSZS2</a>
Volkswagen	PASSAT ALLTRACK B8 Variant (3G5, CB5) 2.0 TSI 4motion	11.2018 - 03.2024	206	280	1984	DNFE	<a href="#">HGHSZS2</a>
Volkswagen	Passat B6 (3C2) 1.4 TSI	05.2007-07.2010	90	122	1390	CAXA	<a href="#">HGHSZS10</a>
Volkswagen	Passat B6 (3C2) 1.4 TSI EcoFuel	01.2009-07.2010	110	150	1390	CDGA	<a href="#">HGHSZS10</a>
Volkswagen	Passat B6 (3C2) 1.6 FSI	03.2005-06.2008	85	115	1598	BLF	<a href="#">HGHSZS10</a>
Volkswagen	PASSAT B6 (3C2) 1.8 TSI	11.2009-07.2010	112	152	1798	CDAB, CGYA	<a href="#">HGHSZS1</a>
Volkswagen	PASSAT B6 (3C2) 1.8 TSI	05.2007-07.2010	118	160	1798	BZB, CDA	<a href="#">HGHSZS1</a>
Volkswagen	PASSAT B6 (3C2) 2.0 FSI	03.2005-07.2010	110	150	1984	BLR, BLY, BVY, BV	<a href="#">HGHSZS1</a>
Volkswagen	PASSAT B6 (3C2) 2.0 FSI	08.2007-07.2010	125	170	1984	CCTB	<a href="#">HGHSZS1</a>
Volkswagen	PASSAT B6 (3C2) 2.0 FSI 4motion	09.2005-07.2010	110	150	1984	BLR, BLY, BVY, BV	<a href="#">HGHSZS1</a>
Volkswagen	PASSAT B6 (3C2) 2.0 TFSI	07.2005-07.2010	147	200	1984	CCZA	<a href="#">HGHSZS1</a>
Volkswagen	PASSAT B6 (3C2) 3.2 FSI 4motion	11.2005 - 07.2010	184	250	3168	AXZ	<a href="#">HGHSZS9</a>
Volkswagen	PASSAT B6 (3C2) 3.6 R36 4motion	04.2007 - 07.2010	220	300	3597	BWS	<a href="#">HGHSZS9</a>
Volkswagen	Passat B6 Variant (3C5) 1.4 TSI	05.2007-11.2010	90	122	1390	CAXA	<a href="#">HGHSZS10</a>
Volkswagen	Passat B6 Variant (3C5) 1.4 TSI EcoFuel	01.2009-11.2010	110	150	1390	CAVA, CTHA	<a href="#">HGHSZS10</a>
Volkswagen	Passat B6 Variant (3C5) 1.6 FSI	08.2005-06.2008	85	115	1598	BLF	<a href="#">HGHSZS10</a>
Volkswagen	PASSAT B6 Variant (3C5) 1.8 TSI	11.2009-11.2010	112	152	1798	CDAB, CGYA	<a href="#">HGHSZS1</a>
Volkswagen	PASSAT B6 Variant (3C5) 1.8 TSI	05.2007-10.2011	118	160	1798	BZB, CDA	<a href="#">HGHSZS1</a>
Volkswagen	PASSAT B6 Variant (3C5) 2.0 FSI	08.2005-11.2010	110	150	1984	BLR, BLY, BVY, BV	<a href="#">HGHSZS1</a>
Volkswagen	PASSAT B6 Variant (3C5) 2.0 FSI 4motion	09.2005-11.2010	110	150	1984	BLR, BLY, BVY, BV	<a href="#">HGHSZS1</a>
Volkswagen	PASSAT B6 Variant (3C5) 2.0 TFSI	08.2005-11.2010	147	200	1984	CCZA, CAWB, CCTA	<a href="#">HGHSZS1</a>
Volkswagen	PASSAT B6 Variant (3C5) 3.2 FSI 4motion	11.2005 - 11.2010	184	250	3168	AXZ	<a href="#">HGHSZS9</a>

Volkswagen	PASSAT B6 Variant (3C5) 3.6 R36 4motion	04.2007 - 11.2010	220	300	3597	BWS	<a href="#">HGHSZS9</a>
Volkswagen	Passat B7 (362) 1.4 TSI	08.2010-12.2014	90	122	1390	CAXA	<a href="#">HGHSZS10</a>
Volkswagen	Passat B7 (362) 1.4 TSI	11.2012-12.2014	118	160	1390	CTHD	<a href="#">HGHSZS10</a>
Volkswagen	Passat B7 (362) 1.4 TSI EcoFuel	08.2010-12.2014	110	150	1390	CAVA, CTHA	<a href="#">HGHSZS10</a>
Volkswagen	Passat B7 (362) 1.4 TSI MultiFuel	11.2010-12.2014	118	160	1390	CTHD	<a href="#">HGHSZS10</a>
Volkswagen	PASSAT B7 (362) 1.8 TSI	02.2011-12.2014	112	152	1798	CDAB	<a href="#">HGHSZS1</a>
Volkswagen	PASSAT B7 (362) 1.8 TSI	08.2010-12.2014	118	160	1798	CDAA	<a href="#">HGHSZS1</a>
Volkswagen	PASSAT B7 (362) 2.0 TSI	11.2010-12.2014	155	210	1984	CCZB	<a href="#">HGHSZS1</a>
Volkswagen	PASSAT B7 (362) 3.6 FSI 4motion	01.2011 - 12.2014	220	300	3597	BWS	<a href="#">HGHSZS9</a>
Volkswagen	PASSAT B7 (A32, A33) 2.5	01.2011-12.2020	125	170	2480	CBTA, CBUA, CCCA	<a href="#">HGHSZS1</a>
Volkswagen	Passat B7 Kasten/Kombi (365) 1.4 Tsi BlueMotion	08.2010-12.2014	90	122	1390	CAXA	<a href="#">HGHSZS10</a>
Volkswagen	PASSAT B7 Kasten/Kombi (365) 1.8 TSI	08.2010-12.2014	112	152	1798	CDAB	<a href="#">HGHSZS1</a>
Volkswagen	PASSAT B7 Kasten/Kombi (365) 1.8 TSI	08.2010-12.2014	118	160	1798	CDAA	<a href="#">HGHSZS1</a>
Volkswagen	PASSAT B7 Kasten/Kombi (365) 2.0 TSI	11.2010-12.2014	155	211	1984	CCZB	<a href="#">HGHSZS1</a>
Volkswagen	PASSAT B7 Kasten/Kombi (365) 3.6 FSI 4motion	01.2011 - 12.2014	220	299	3597	BWS	<a href="#">HGHSZS9</a>
Volkswagen	Passat B7 Variant (365) 1.4 TSI	08.2010-12.2014	90	122	1390	CAXA	<a href="#">HGHSZS10</a>
Volkswagen	Passat B7 Variant (365) 1.4 TSI	11.2012-12.2014	118	160	1390	CTHD	<a href="#">HGHSZS10</a>
Volkswagen	Passat B7 Variant (365) 1.4 TSI EcoFuel	08.2010-12.2014	110	150	1390	CAVA, CTHA	<a href="#">HGHSZS10</a>
Volkswagen	PASSAT B7 Variant (365) 1.8 TSI	02.2011-12.2014	112	152	1798	CDAB	<a href="#">HGHSZS1</a>
Volkswagen	PASSAT B7 Variant (365) 1.8 TSI	08.2010-12.2014	118	160	1798	CDGA	<a href="#">HGHSZS1</a>
Volkswagen	PASSAT B7 Variant (365) 2.0 TSI	11.2010-12.2015	155	210	1984	CCZB	<a href="#">HGHSZS1</a>
Volkswagen	PASSAT B7 Variant (365) 3.6 FSI 4motion	01.2011 - 12.2014	220	300	3597	BWS	<a href="#">HGHSZS9</a>
Volkswagen	PASSAT B8 (3G2, CB2) 1.4 GTE Hybrid	06.2015-03.2024	160	218	1395	CUKC	<a href="#">HGHSZS3</a>
Volkswagen	PASSAT B8 (3G2, CB2) 1.4 TSI	11.2014-11.2018	92	125	1395	CZCA	<a href="#">HGHSZS3</a>
Volkswagen	PASSAT B8 (3G2, CB2) 1.4 TSI	11.2014-03.2024	110	150	1395	CZDA, CZEA	<a href="#">HGHSZS3</a>
Volkswagen	PASSAT B8 (3G2, CB2) 1.5 TSI	08.2018 - 03.2024	110	150	1498	DADA	<a href="#">HGHSZS7</a>
Volkswagen	PASSAT B8 (3G2, CB2) 1.8 TSI	02.2015 - 07.2019	132	180	1798	CJSA, CJSC	<a href="#">HGHSZS2</a>
Volkswagen	PASSAT B8 (3G2, CB2) 2.0 TSI	11.2018 - 03.2024	140	190	1984	CZPB, DKZA, DRFA	<a href="#">HGHSZS2</a>
Volkswagen	PASSAT B8 (3G2, CB2) 2.0 TSI	02.2015 - 03.2024	162	220	1984	CHHB	<a href="#">HGHSZS2</a>
Volkswagen	PASSAT B8 (3G2, CB2) 2.0 TSI 4motion	09.2018 - 11.2020	200	272	1984	DNUA	<a href="#">HGHSZS2</a>
Volkswagen	PASSAT B8 (3G2, CB2) 2.0 TSI 4motion	05.2015 - 03.2024	206	280	1984	CJXA	<a href="#">HGHSZS2</a>

Volkswagen	PASSAT B8 Variant (3G5, CB5) 1.4 TSI	05.2015-11.2018	110	150	1395	CZEA	<a href="#">HGHSZS3</a>
Volkswagen	PASSAT B8 Variant (3G5, CB5) 1.5 TSI	08.2018 - 03.2024	110	150	1498	DADA	<a href="#">HGHSZS7</a>
Volkswagen	PASSAT B8 Variant (3G5, CB5) 1.8 TSI	02.2015 - 07.2019	132	180	1798	CJSC, CJSA	<a href="#">HGHSZS2</a>
Volkswagen	PASSAT B8 Variant (3G5, CB5) 2.0 TSI	11.2018 - 03.2024	140	190	1984	CZPB, DKZA, DRFA	<a href="#">HGHSZS2</a>
Volkswagen	PASSAT B8 Variant (3G5, CB5) 2.0 TSI	08.2014 - 03.2024	162	220	1984	CHHB	<a href="#">HGHSZS2</a>
Volkswagen	PASSAT B8 Variant (3G5, CB5) 2.0 TSI 4motion	09.2018 - 11.2020	200	272	1984	DNUA	<a href="#">HGHSZS2</a>
Volkswagen	PASSAT B8 Variant (3G5, CB5) 2.0 TSI 4motion	05.2015 - 03.2024	206	280	1984	CJXA	<a href="#">HGHSZS2</a>
Volkswagen	Passat CC B6 (357) 1.4 TSI MultiFuel	01.2011-01.2012	118	160	1390	CKMA	<a href="#">HGHSZS10</a>
Volkswagen	PASSAT CC B6 (357) 1.8 TSI	11.2008-05.2010	112	152	1798	CGYA, CDAB	<a href="#">HGHSZS1</a>
Volkswagen	PASSAT CC B6 (357) 1.8 TSI	06.2008-01.2012	118	160	1798	BZB, CDA	<a href="#">HGHSZS1</a>
Volkswagen	PASSAT CC B6 (357) 2.0 TFSI	06.2008-01.2012	147	200	1984	CCZA, CBFA, CAWB	<a href="#">HGHSZS1</a>
Volkswagen	PASSAT CC B6 (357) 2.0 TSI	11.2010-01.2012	155	211	1984	CCZB	<a href="#">HGHSZS1</a>
Volkswagen	PASSAT CC B6 (357) 3.6 FSI 4motion	02.2008 - 12.2011	220	300	3597	BWS	<a href="#">HGHSZS9</a>
Volkswagen	PHAETON (3D1, 3D2, 3D3, 3D4, 3D6, 3D7, 3D8, 3D9) 3.2 V6	04.2002 - 05.2005	177	241	3189	AYT; BKL	<a href="#">HGHSZS9</a>
Volkswagen	PHAETON (3D1, 3D2, 3D3, 3D4, 3D6, 3D7, 3D8, 3D9) 3.2 V6 4motion	02.2004 - 11.2008	177	241	3189	BRK, BKL	<a href="#">HGHSZS9</a>
Volkswagen	PHAETON (3D1, 3D2, 3D3, 3D4, 3D6, 3D7, 3D8, 3D9) 3.6 V6 4motion	11.2008 - 03.2016	206	280	3597	CHNA, CMVA	<a href="#">HGHSZS9</a>
Volkswagen	Polo III Classic (6V2) 1.4	05.1996-07.2002	62	84	1390	AGY	<a href="#">HGHSZS10</a>
Volkswagen	Polo IV (9N_, 9A_) 1.2 12V	10.2001-07.2007	47	64	1198	AZQ, BME	<a href="#">HGHSZS10</a>
Volkswagen	Polo IV (9N_, 9A_) 1.2 12V	05.2007-11.2009	51	69	1198	BZG	<a href="#">HGHSZS10</a>
Volkswagen	Polo IV (9N_, 9A_) 1.4	08.2002-11.2009	61	83	1390	BUD	<a href="#">HGHSZS10</a>
Volkswagen	Polo IV (9N_, 9A_) 1.4 16V	10.2001-05.2008	55	75	1390	BBY, BKY	<a href="#">HGHSZS10</a>
Volkswagen	Polo IV (9N_, 9A_) 1.4 16V	05.2006-11.2009	59	80	1390	BUD	<a href="#">HGHSZS10</a>
Volkswagen	Polo IV (9N_, 9A_) 1.4 16V	10.2001-05.2008	74	101	1390	AUB, BBZ	<a href="#">HGHSZS10</a>
Volkswagen	Polo IV (9N_, 9A_) 1.4 BiFuel	05.2006-11.2009	60	82	1390	BUD	<a href="#">HGHSZS10</a>
Volkswagen	Polo IV (9N_, 9A_) 1.4 FSI	02.2002-07.2006	63	86	1390	AXU	<a href="#">HGHSZS10</a>
Volkswagen	Polo IV (9N_, 9A_) 1.6 16V	05.2006-11.2009	77	105	1598	BTS	<a href="#">HGHSZS10</a>
Volkswagen	Polo IV Stufenheck (9A4, 9A2, 9N2, 9A6) 1.4	11.2002-04.2012	55	75	1390	AUA; BBY; BKY	<a href="#">HGHSZS10</a>
Volkswagen	Polo IV Stufenheck (9A4, 9A2, 9N2, 9A6) 1.4	11.2003-06.2005	74	101	1390	AUB; BBZ	<a href="#">HGHSZS10</a>
Volkswagen	Polo IV Stufenheck (9N2, 9N4) 1.6 16V	08.2007-04.2010	77	105	1598	BTS	<a href="#">HGHSZS10</a>
Volkswagen	POLO V (6R1, 6C1) 1.0	01.2014-10.2017	44	60	999	CHYA	<a href="#">HGHSZS3</a>

Volkswagen	POLO V (6R1, 6C1) 1.0	01.2014-10.2017	55	75	999	CHYB	<a href="#">HGHSZS3</a>
Volkswagen	POLO V (6R1, 6C1) 1.0 TSI	11.2014-10.2017	70	95	999	CHZB	<a href="#">HGHSZS3</a>
Volkswagen	POLO V (6R1, 6C1) 1.0 TSI	11.2014-10.2017	81	110	999	CHZC	<a href="#">HGHSZS3</a>
Volkswagen	Polo V (6R1, 6C1) 1.2	06.2009-05.2014	44	60	1198	CGPB	<a href="#">HGHSZS10</a>
Volkswagen	Polo V (6R1, 6C1) 1.2	06.2009-05.2014	51	70	1198	CGPA	<a href="#">HGHSZS10</a>
Volkswagen	Polo V (6R1, 6C1) 1.2	08.2011-02.2018	55	75	1198	CJLA	<a href="#">HGHSZS10</a>
Volkswagen	POLO V (6R1, 6C1) 1.2 TSI	01.2014-10.2017	81	110	1197	CJZD	<a href="#">HGHSZS3</a>
Volkswagen	POLO V (6R1, 6C1) 1.2 TSI 16V	02.2014-10.2017	66	90	1197	CJZC	<a href="#">HGHSZS3</a>
Volkswagen	Polo V (6R1, 6C1) 1.4	03.2009-05.2014	63	85	1390	CLPA; CGGB	<a href="#">HGHSZS10</a>
Volkswagen	Polo V (6R1, 6C1) 1.4 BiFuel	03.2010-01.2011	60	82	1390	CMAA	<a href="#">HGHSZS10</a>
Volkswagen	Polo V (6R1, 6C1) 1.4 GTI	05.2010-05.2014	132	180	1390	CAVE, CTHE	<a href="#">HGHSZS10</a>
Volkswagen	POLO V (6R1, 6C1) 1.4 TSI	10.2012-05.2014	103	140	1395	CPTA	<a href="#">HGHSZS3</a>
Volkswagen	POLO V (6R1, 6C1) 1.4 TSI	05.2014-10.2017	110	150	1395	CZEA	<a href="#">HGHSZS3</a>
Volkswagen	Polo V (6R1, 6C1) 1.6	01.2010-05.2022	77	105	1598	CFNA, CLSA	<a href="#">HGHSZS10</a>
Volkswagen	POLO V (6R1, 6C1) 1.6	07.2014-10.2017	66	90	1598	CWVB	<a href="#">HGHSZS3</a>
Volkswagen	POLO V (6R1, 6C1) 1.6	07.2014-10.2017	81	110	1598	CWVA	<a href="#">HGHSZS3</a>
Volkswagen	Polo V (6R1, 6C1) 1.6 BiFuel	01.2011-05.2014	60	82	1598	CNKA	<a href="#">HGHSZS10</a>
Volkswagen	POLO V (6R1, 6C1) 1.8 GTI	11.2014 - 10.2017	141	192	1798	DAJB, DAJA	<a href="#">HGHSZS2</a>
Volkswagen	POLO V (6R1, 6C1) 2.0 R WRC	08.2013-05.2014	162	220	1984	CDLJ	<a href="#">HGHSZS1</a>
Volkswagen	Polo V Stufenheck (602, 604, 612, 614) 1.4	12.2010-05.2022	63	85	1390	CLPA	<a href="#">HGHSZS10</a>
Volkswagen	POLO V Stufenheck (602, 604, 612, 614) 1.4 TSi	05.2016-03.2020	92	125	1395	CZCA	<a href="#">HGHSZS3</a>
Volkswagen	Polo V Stufenheck (602, 604, 612, 614) 1.6	11.2010-05.2015	63	86	1598	CFNB	<a href="#">HGHSZS10</a>
Volkswagen	Polo V Stufenheck (602, 604, 612, 614) 1.6	05.2010-05.2022	77	105	1598	CFNA	<a href="#">HGHSZS10</a>
Volkswagen	POLO V Stufenheck (602, 604, 612, 614) 1.6	05.2015-03.2020	66	90	1598	CWVB	<a href="#">HGHSZS3</a>
Volkswagen	POLO V Stufenheck (602, 604, 612, 614) 1.6	05.2015-03.2020	81	110	1598	CWVA	<a href="#">HGHSZS3</a>
Volkswagen	POLO Van (6R) 1.0	01.2014-10.2017	44	60	999	CHYA	<a href="#">HGHSZS3</a>
Volkswagen	POLO Van (6R) 1.0	01.2014-10.2017	55	75	999	CHYB	<a href="#">HGHSZS3</a>
Volkswagen	POLO Van (6R) 1.0 TSI	11.2014-10.2017	70	95	999	CHZB	<a href="#">HGHSZS3</a>
Volkswagen	POLO Van (6R) 1.0 TSI	11.2014-10.2017	81	110	999	CHZC	<a href="#">HGHSZS3</a>
Volkswagen	Polo Van (6R) 1.2	03.2009-05.2014	44	60	1198	CGPB	<a href="#">HGHSZS10</a>
Volkswagen	Polo Van (6R) 1.2 BlueMotion	03.2009-05.2014	51	69	1198	CGPA	<a href="#">HGHSZS10</a>

Volkswagen	POLO Van (6R) 1.2 TSI	02.2014-10.2017	66	90	1197	CJZC	<a href="#">HGHSZS3</a>
Volkswagen	POLO Van (6R) 1.2 TSI	01.2014-10.2017	81	110	1197	CJZD	<a href="#">HGHSZS3</a>
Volkswagen	Polo Van (6R) 1.4	03.2009-05.2014	63	86	1390	CGGB	<a href="#">HGHSZS10</a>
Volkswagen	Polo Van (6R) 1.4 GTi	05.2010-05.2014	132	179	1390	CAVE	<a href="#">HGHSZS10</a>
Volkswagen	POLO Van (6R) 1.4 TSI	05.2014-10.2017	110	150	1395	CZEA	<a href="#">HGHSZS3</a>
Volkswagen	POLO VI (AW1, BZ1, AE1) 1.0	08.2017-02.2020	48	65	999	CHYC	<a href="#">HGHSZS3</a>
Volkswagen	POLO VI (AW1, BZ1, AE1) 1.0	06.2017-08.2021	55	75	999	CHYB	<a href="#">HGHSZS3</a>
Volkswagen	POLO VI (AW1, BZ1, AE1) 1.0 MPI	09.2018-	59	80	999	DFNA	<a href="#">HGHSZS3</a>
Volkswagen	POLO VI (AW1, BZ1, AE1) 1.0 TGI	09.2017-	66	90	999	DBYA	<a href="#">HGHSZS3</a>
Volkswagen	POLO VI (AW1, BZ1, AE1) 1.0 TSI	06.2017-	70	95	999	CHZL, DKLA	<a href="#">HGHSZS3</a>
Volkswagen	POLO VI (AW1, BZ1, AE1) 1.0 TSI	07.2020-	81	110	999	DLAA	<a href="#">HGHSZS3</a>
Volkswagen	POLO VI (AW1, BZ1, AE1) 1.0 TSI	09.2017-	85	116	999	CHZI, DKJA, DKRF	<a href="#">HGHSZS3</a>
Volkswagen	POLO VI (AW1, BZ1, AE1) 1.5 TSI	10.2018 - 08.2021	110	150	1498	DADA, DPCA	<a href="#">HGHSZS7</a>
Volkswagen	POLO VI (AW1, BZ1, AE1) 2.0 GTI	11.2017 -	147	200	1984	CZPC	<a href="#">HGHSZS2</a>
Volkswagen	POLO VI (AW1, BZ1, AE1) GTI	04.2021 -	152	207	1984	DNND	<a href="#">HGHSZS2</a>
Volkswagen	Polo Vivo Schrägheck (6S1, 6S3) 1.4	03.2010-03.2019	55	75	1390	CLPB	<a href="#">HGHSZS10</a>
Volkswagen	Polo Vivo Schrägheck (6S1, 6S3) 1.4	03.2010-10.2018	63	86	1390	CLPA	<a href="#">HGHSZS10</a>
Volkswagen	Polo Vivo Schrägheck (6S1, 6S3) 1.6 16V	03.2010-10.2018	77	105	1598	CLSA	<a href="#">HGHSZS10</a>
Volkswagen	Polo Vivo Stufenheck (6S2, 6S4) 1.4	03.2010-04.2019	55	75	1390	CLPB	<a href="#">HGHSZS10</a>
Volkswagen	Polo Vivo Stufenheck (6S2, 6S4) 1.4	03.2010-04.2019	63	86	1390	CLPA	<a href="#">HGHSZS10</a>
Volkswagen	Polo Vivo Stufenheck (6S2, 6S4) 1.6	03.2010-04.2019	77	105	1598	CLSA	<a href="#">HGHSZS10</a>
Volkswagen	Scirocco III (137, 138) 1.4 TSI	08.2008-11.2017	90	122	1390	CMSB, CAXA	<a href="#">HGHSZS10</a>
Volkswagen	Scirocco III (137, 138) 1.4 TSI	05.2008-11.2017	118	160	1390	CAVD, CNWA, CTHD, CTKA	<a href="#">HGHSZS10</a>
Volkswagen	SCIROCCO III (137, 138) 1.4 TSI	11.2013-11.2017	92	125	1395	CXSB, CZCA	<a href="#">HGHSZS3</a>
Volkswagen	SCIROCCO III (137, 138) 1.4 TSI	07.2015-11.2017	110	150	1395	CZDA	<a href="#">HGHSZS3</a>
Volkswagen	SCIROCCO III (137, 138) 2.0 R	11.2009-11.2017	188	256	1984	CDLC	<a href="#">HGHSZS1</a>
Volkswagen	SCIROCCO III (137, 138) 2.0 R	11.2009-11.2017	195	265	1984	CDLA	<a href="#">HGHSZS1</a>
Volkswagen	SCIROCCO III (137, 138) 2.0 R	05.2014-11.2017	206	280	1984	CDLK	<a href="#">HGHSZS1</a>
Volkswagen	SCIROCCO III (137, 138) 2.0 TFSI	05.2008-11.2009	147	200	1984	CAWB	<a href="#">HGHSZS1</a>
Volkswagen	SCIROCCO III (137, 138) 2.0 TSI	11.2009-11.2017	155	210	1984	CCZB	<a href="#">HGHSZS1</a>
Volkswagen	SCIROCCO III (137, 138) 2.0 TSI	11.2013 - 11.2017	132	180	1984	CULA	<a href="#">HGHSZS2</a>



Volkswagen	SCIROCCO III (137, 138) 2.0 TSI	11.2013 - 11.2017	162	220	1984	CULC	<a href="#">HGHSZS2</a>
Volkswagen	Scirocco Van (137) 1.4 TSi	08.2008-05.2014	90	122	1390	CAXA	<a href="#">HGHSZS10</a>
Volkswagen	Scirocco Van (137) 1.4 TSi	06.2008-05.2014	118	160	1390	CAVD	<a href="#">HGHSZS10</a>
Volkswagen	SCIROCCO Van (137) 2.0 TFSi	11.2009-05.2014	155	211	1984	CCZB	<a href="#">HGHSZS1</a>
Volkswagen	Sharan (7N1, 7N2) 1.4 TSi	05.2010-11.2015	110	150	1390	CZDA, DJKA	<a href="#">HGHSZS10</a>
Volkswagen	SHARAN (7N1, 7N2) 1.4 TSi	05.2015-11.2022	110	150	1395	CZDA	<a href="#">HGHSZS3</a>
Volkswagen	SHARAN (7N1, 7N2) 2.0 TFSi	12.2010-11.2015	147	200	1984	CCZA	<a href="#">HGHSZS1</a>
Volkswagen	SHARAN (7N1, 7N2) 2.0 TSi	05.2015 - 12.2020	162	220	1984	DEDA	<a href="#">HGHSZS2</a>
Volkswagen	Sharan Van (7N1, 7N2) 1.4 TSi	05.2010-11.2015	110	150	1390	CAVA, CTHA	<a href="#">HGHSZS10</a>
Volkswagen	SHARAN VAN (7N1, 7N2) 2.0 TSi	12.2010-11.2015	147	200	1984	CCZA	<a href="#">HGHSZS1</a>
Volkswagen	TAIGO (CS1) 1.0 TSi	09.2021-	70	95	999	DLAC	<a href="#">HGHSZS3</a>
Volkswagen	TAIGO (CS1) 1.0 TSi	09.2021-	81	110	999	DLAA	<a href="#">HGHSZS3</a>
Volkswagen	TAIGO (CS1) 1.5 TSi	09.2021 -	110	150	1498	DPCA	<a href="#">HGHSZS7</a>
Volkswagen	TAOS (CL1, CP1, CQ1) 1.4 TSi	10.2020-	110	150	1395	DJKA	<a href="#">HGHSZS3</a>
Volkswagen	TAOS (CL1, CP1, CQ1) 1.4 TSi 4motion	05.2021-	110	150	1395	DJKA	<a href="#">HGHSZS3</a>
Volkswagen	TAOS (CL1, CP1, CQ1) 1.6 MPI	07.2021-	81	110	1598	DWYA	<a href="#">HGHSZS3</a>
Volkswagen	T-CROSS (C11, D31) 1.0 TSi	12.2018-	70	95	999	DKLA	<a href="#">HGHSZS3</a>
Volkswagen	T-CROSS (C11, D31) 1.0 TSi	06.2020-	81	110	999	DLAA	<a href="#">HGHSZS3</a>
Volkswagen	T-CROSS (C11, D31) 1.0 TSi	12.2018-	85	116	999	DKRF	<a href="#">HGHSZS3</a>
Volkswagen	T-CROSS (C11, D31) 1.5 TSi	01.2020 -	110	150	1498	DADA	<a href="#">HGHSZS7</a>
Volkswagen	Tiguan (5N_) 1.4 TSi	08.2010-07.2018	90	122	1390	CAXA	<a href="#">HGHSZS10</a>
Volkswagen	Tiguan (5N_) 1.4 TSi	05.2008-07.2018	110	150	1390	CAVA, CTHA, BWK	<a href="#">HGHSZS10</a>
Volkswagen	Tiguan (5N_) 1.4 TSi	05.2011-07.2018	118	160	1390	CAVD, CTHD	<a href="#">HGHSZS10</a>
Volkswagen	TIGUAN (5N_) 1.4 TSi	05.2015-07.2018	92	125	1395	CZDB	<a href="#">HGHSZS3</a>
Volkswagen	TIGUAN (5N_) 1.4 TSi	05.2015-07.2018	110	150	1395	CZDA	<a href="#">HGHSZS3</a>
Volkswagen	Tiguan (5N_) 1.4 TSi 4motion	09.2007-07.2018	110	150	1390	BWK, CAVA, CTHA	<a href="#">HGHSZS10</a>
Volkswagen	Tiguan (5N_) 1.4 TSi 4motion	05.2011-07.2018	118	160	1390	CAVD, CTHD	<a href="#">HGHSZS10</a>
Volkswagen	TIGUAN (5N_) 2.0 TFSi	11.2007-07.2018	147	200	1984	CAWB, CCTA	<a href="#">HGHSZS1</a>
Volkswagen	TIGUAN (5N_) 2.0 TFSi 4motion	09.2007-07.2018	125	170	1984	CCZC, CAWA	<a href="#">HGHSZS1</a>
Volkswagen	TIGUAN (5N_) 2.0 TFSi 4motion	09.2007-07.2018	147	200	1984	CAWB, CCTA, CCZA	<a href="#">HGHSZS1</a>
Volkswagen	TIGUAN (5N_) 2.0 TSi 4motion	05.2011-07.2018	132	180	1984	CCZD	<a href="#">HGHSZS1</a>

Volkswagen	TIGUAN (5N_) 2.0 TSI 4motion	05.2011-07.2018	155	211	1984	CCZB	<a href="#">HGHSZS1</a>
Volkswagen	TIGUAN (AD1, AX1) 1.4 TSI	01.2016-03.2022	92	125	1395	CZCA	<a href="#">HGHSZS3</a>
Volkswagen	TIGUAN (AD1, AX1) 1.4 TSI	05.2016-	110	150	1395	CZDA, CZEA	<a href="#">HGHSZS3</a>
Volkswagen	TIGUAN (AD1, AX1) 1.4 TSI 4motion	05.2016-07.2018	110	150	1395	CZDA, CZEA	<a href="#">HGHSZS3</a>
Volkswagen	TIGUAN (AD1, AX1) 1.5 TSI	07.2018 -	96	131	1498	DACA	<a href="#">HGHSZS7</a>
Volkswagen	TIGUAN (AD1, AX1) 1.5 TSI	11.2018 -	110	150	1498	DADA	<a href="#">HGHSZS7</a>
Volkswagen	TIGUAN (AD1, AX1) 2.0 TSI 4motion	01.2016 -	132	180	1984	CZPA	<a href="#">HGHSZS2</a>
Volkswagen	TIGUAN (AD1, AX1) 2.0 TSI 4motion	09.2018 -	140	190	1984	DKZA	<a href="#">HGHSZS2</a>
Volkswagen	TIGUAN (AD1, AX1) 2.0 TSI 4motion	06.2016 -	162	220	1984	CHHB	<a href="#">HGHSZS2</a>
Volkswagen	TIGUAN (AD1, AX1) 2.0 TSI 4motion	09.2018 - 07.2020	169	230	1984	DKTA	<a href="#">HGHSZS2</a>
Volkswagen	TIGUAN (AD1, AX1) 2.0 TSI R 4motion	11.2020 -	235	320	1984	DNFG	<a href="#">HGHSZS2</a>
Volkswagen	TIGUAN ALLSPACE (BW2, BJ2) 1.4 TSI	06.2017-	110	150	1395	CZEA	<a href="#">HGHSZS3</a>
Volkswagen	TIGUAN ALLSPACE (BW2, BJ2) 1.4 TSI E100 Flex	07.2017-	110	150	1395	CWLA	<a href="#">HGHSZS3</a>
Volkswagen	TIGUAN ALLSPACE (BW2, BJ2) 1.5 TSI	09.2018 -	110	150	1498	DADA	<a href="#">HGHSZS7</a>
Volkswagen	TIGUAN ALLSPACE (BW2, BJ2) 2.0 TSI	04.2017 -	137	186	1984	DGUA	<a href="#">HGHSZS2</a>
Volkswagen	TIGUAN ALLSPACE (BW2, BJ2) 2.0 TSI	04.2017 -	137	186	1984	DTEA	<a href="#">HGHSZS2</a>
Volkswagen	TIGUAN ALLSPACE (BW2, BJ2) 2.0 TSI 4motion	03.2017 -	132	180	1984	DGVA	<a href="#">HGHSZS2</a>
Volkswagen	TIGUAN ALLSPACE (BW2, BJ2) 2.0 TSI 4motion	04.2017 -	137	186	1984	DGUA	<a href="#">HGHSZS2</a>
Volkswagen	TIGUAN ALLSPACE (BW2, BJ2) 2.0 TSI 4motion	04.2017 -	137	186	1984	DTEA	<a href="#">HGHSZS2</a>
Volkswagen	TIGUAN ALLSPACE (BW2, BJ2) 2.0 TSI 4motion	04.2017 -	137	186	1984	DNLA	<a href="#">HGHSZS2</a>
Volkswagen	TIGUAN ALLSPACE (BW2, BJ2) 2.0 TSI 4motion	09.2018 -	140	190	1984	CXDA, DNJA	<a href="#">HGHSZS2</a>
Volkswagen	TIGUAN ALLSPACE (BW2, BJ2) 2.0 TSI 4motion	07.2017 -	162	220	1984	DNPA	<a href="#">HGHSZS2</a>
Volkswagen	TIGUAN ALLSPACE (BW2, BJ2) 2.0 TSI 4motion	09.2020 -	180	245	1984	DNFG	<a href="#">HGHSZS2</a>
Volkswagen	Tiguan Van (5N_) 1.4 TSI (5N1)	08.2010-05.2011	90	122	1390	CAXA	<a href="#">HGHSZS10</a>
Volkswagen	Tiguan Van (5N_) 1.4 TSI (5N1)	05.2008-05.2010	110	150	1390	CZDA	<a href="#">HGHSZS10</a>
Volkswagen	Tiguan Van (5N_) 1.4 TSI (5N2)	09.2012-07.2018	118	160	1390	CTHD	<a href="#">HGHSZS10</a>
Volkswagen	Tiguan Van (5N_) 1.4 TSI 4motion (5N2)	09.2012-07.2018	118	160	1390	CTHD	<a href="#">HGHSZS10</a>
Volkswagen	TIGUAN VAN (5N_) 2.0 TSI 4motion (5N1)	11.2009-05.2011	125	170	1984	CCZC	<a href="#">HGHSZS1</a>
Volkswagen	TIGUAN VAN (5N_) 2.0 TSI 4motion (5N1)	11.2009-05.2011	147	200	1984	CCZA	<a href="#">HGHSZS1</a>
Volkswagen	TIGUAN VAN (5N_) 2.0 TSI 4motion (5N2)	05.2011-07.2018	155	211	1984	CCZB	<a href="#">HGHSZS1</a>
Volkswagen	TOUAREG (7LA, 7L6, 7L7) 3.2 V6	10.2002 - 11.2006	162	220	3189	AZZ; BKJ; BMX; BMV; BRJ	<a href="#">HGHSZS9</a>

Volkswagen	TOUAREG (7LA, 7L6, 7L7) 3.2 V6	11.2004 - 11.2006	177	241	3189	BMV	<a href="#">HGHSZS9</a>
Volkswagen	TOUAREG (7LA, 7L6, 7L7) 3.6 V6 FSI	10.2005 - 05.2010	206	280	3597	BHK, BHL	<a href="#">HGHSZS9</a>
Volkswagen	TOUAREG (7P5, 7P6) 3.6 V6 FSI	08.2010 - 03.2018	183	249	3597	CMTA	<a href="#">HGHSZS9</a>
Volkswagen	TOUAREG (7P5, 7P6) 3.6 V6 FSI	04.2010 - 03.2018	206	280	3597	CGRA	<a href="#">HGHSZS9</a>
Volkswagen	TOUAREG (CR7, RC8) 2.0 TFSi 4motion	05.2018 - 11.2023	183	249	1984	CYRC	<a href="#">HGHSZS2</a>
Volkswagen	TOUAREG (CR7, RC8) 3.0 TSI 4motion	03.2018 -	250	340	2995	DCBE	<a href="#">HGHSZS2</a>
Volkswagen	Touran (1T1, 1T2) 1.4 TSI	02.2006-05.2010	103	140	1390	BMV, CAVC	<a href="#">HGHSZS10</a>
Volkswagen	Touran (1T1, 1T2) 1.4 TSI	11.2006-05.2010	125	170	1390	BLG, CAVB	<a href="#">HGHSZS10</a>
Volkswagen	Touran (1T1, 1T2) 1.4 TSI EcoFuel	05.2009-05.2010	110	150	1390	CDGA	<a href="#">HGHSZS10</a>
Volkswagen	Touran (1T1, 1T2) 1.6 FSI	02.2003-01.2007	85	115	1598	BAG, BLF, BLP	<a href="#">HGHSZS10</a>
Volkswagen	TOURAN (1T1, 1T2) 2.0 FSI	10.2003-01.2007	110	150	1984	BLR, BLY, BVY, BV	<a href="#">HGHSZS1</a>
Volkswagen	Touran (1T3) 1.4 TSI	05.2010-05.2015	103	140	1390	CTHC, CAVC	<a href="#">HGHSZS10</a>
Volkswagen	Touran (1T3) 1.4 TSI	05.2010-05.2015	125	170	1390	CAVB	<a href="#">HGHSZS10</a>
Volkswagen	Touran (1T3) 1.4 TSI EcoFuel	05.2010-05.2015	110	150	1390	CDGA	<a href="#">HGHSZS10</a>
Volkswagen	TOURAN (5T1) 1.0 TSI	12.2018-	85	116	999	DKRB	<a href="#">HGHSZS3</a>
Volkswagen	TOURAN (5T1) 1.2 TSI	05.2015-	81	110	1197	CYVB	<a href="#">HGHSZS3</a>
Volkswagen	TOURAN (5T1) 1.4 TSI	05.2015-	110	150	1395	CZDA	<a href="#">HGHSZS3</a>
Volkswagen	TOURAN (5T1) 1.5 TSI	11.2018 -	110	150	1498	DADA	<a href="#">HGHSZS7</a>
Volkswagen	TOURAN (5T1) 1.8 TSI	11.2015 -	132	180	1798	CJSA	<a href="#">HGHSZS2</a>
Volkswagen	TOURAN VAN (1T1, 1T2) 2.0 FSI	05.2004-01.2007	110	150	1984	BLR, BLX, BLY, BVY, BVZ	<a href="#">HGHSZS1</a>
Volkswagen	Touran Van (1T1, 1T2) FSI	02.2003-11.2006	85	116	1598	BAG, BLF, BLP	<a href="#">HGHSZS10</a>
Volkswagen	Touran Van (1T3) 1.4 TSI	05.2010-05.2015	103	140	1390	CAVC, CTHC	<a href="#">HGHSZS10</a>
Volkswagen	Touran Van (1T3) 1.4 TSI	05.2010-05.2015	125	170	1390	CAVB, CTHB	<a href="#">HGHSZS10</a>
Volkswagen	Touran Van (1T3) 1.4 TSi EcoFuel	05.2010-05.2015	110	150	1390	CDGA	<a href="#">HGHSZS10</a>
Volkswagen	TRANSPORTER T5 Bus (7HB, 7HJ, 7EB, 7EJ) 2.0 TSI	07.2012-08.2015	110	150	1984	CJKB	<a href="#">HGHSZS1</a>
Volkswagen	TRANSPORTER T5 Bus (7HB, 7HJ, 7EB, 7EJ) 2.0 TSI	05.2011-08.2015	150	204	1984	CJKA	<a href="#">HGHSZS1</a>
Volkswagen	TRANSPORTER T5 Bus (7HB, 7HJ, 7EB, 7EJ) 2.0 TSI 4motion	07.2011-08.2015	150	204	1984	CJKA	<a href="#">HGHSZS1</a>
Volkswagen	TRANSPORTER T5 Bus (7HB, 7HJ, 7EB, 7EJ) 3.2 V6 4motion	11.2003 - 12.2009	173	235	3189	BDL	<a href="#">HGHSZS9</a>
Volkswagen	TRANSPORTER T5 Bus (7HB, 7HJ, 7EB, 7EJ) VR6 3.2	02.2004 - 11.2009	173	235	3189	BDL; BKK; CFLA	<a href="#">HGHSZS9</a>
Volkswagen	TRANSPORTER T5 Kasten (7HA, 7HH, 7EA, 7EH) 2.0 TSI	07.2012-08.2015	110	150	1984	CJKB	<a href="#">HGHSZS1</a>
Volkswagen	TRANSPORTER T5 Kasten (7HA, 7HH, 7EA, 7EH) 2.0 TSI	05.2011-08.2015	150	204	1984	CJKA	<a href="#">HGHSZS1</a>

Volkswagen	TRANSPORTER T5 Kasten (7HA, 7HH, 7EA, 7EH) 2.0 TSI 4motion	07.2011-08.2015	150	204	1984	CJKA	<a href="#">HGHSZS1</a>
Volkswagen	TRANSPORTER T5 Kasten (7HA, 7HH, 7EA, 7EH) VR6 3.2	02.2004 - 11.2009	173	235	3189	BDL; BKK; CFLA	<a href="#">HGHSZS9</a>
Volkswagen	TRANSPORTER T5 Kasten (7HA, 7HH, 7EA, 7EH) VR6 3.2 4motion	11.2003 - 11.2009	173	235	3189	BDL	<a href="#">HGHSZS9</a>
Volkswagen	TRANSPORTER T5 Pritsche/Fahrgestell (7JD, 7JE, 7JL, 7JY, 7JZ) VR6 3.2	08.2003 - 11.2009	173	235	3189	BDL; BKK	<a href="#">HGHSZS9</a>
Volkswagen	TRANSPORTER T5 Pritsche/Fahrgestell (7JD, 7JE, 7JL, 7JY, 7JZ) VR6 3.2 4motion	11.2003 - 11.2009	173	235	3189	BDL	<a href="#">HGHSZS9</a>
Volkswagen	TRANSPORTER T6 / CARAVELLE T6 Bus (SGB, SGJ, SHB, SHJ) 2.0 TSI	04.2015-07.2019	110	150	1984	CJKB	<a href="#">HGHSZS1</a>
Volkswagen	TRANSPORTER T6 / CARAVELLE T6 Bus (SGB, SGJ, SHB, SHJ) 2.0 TSI	04.2015-07.2019	150	204	1984	CJKA	<a href="#">HGHSZS1</a>
Volkswagen	TRANSPORTER T6 / CARAVELLE T6 Bus (SGB, SGJ, SHB, SHJ) 2.0 TSI 4motion	06.2015-07.2019	150	204	1984	CJKA	<a href="#">HGHSZS1</a>
Volkswagen	TRANSPORTER T6 Kasten (SGA, SGH, SHA, SHH) 2.0 TSI	04.2015-07.2019	110	150	1984	CJKB	<a href="#">HGHSZS1</a>
Volkswagen	TRANSPORTER T6 Kasten (SGA, SGH, SHA, SHH) 2.0 TSI	04.2015-07.2019	150	204	1984	CJKA	<a href="#">HGHSZS1</a>
Volkswagen	TRANSPORTER T6 Kasten (SGA, SGH, SHA, SHH) 2.0 TSI 4motion	06.2015-07.2019	150	204	1984	CJKA	<a href="#">HGHSZS1</a>
Volkswagen	TRANSPORTER T6 Pritsche/Fahrgestell (SFD, SFE, SFL, SFZ, SJD) 2.0 TSI	04.2015-06.2019	110	150	1984	CJKB	<a href="#">HGHSZS1</a>
Volkswagen	T-ROC (A11, D11) 1.0 TSI	09.2020-	81	110	999	DLAA	<a href="#">HGHSZS3</a>
Volkswagen	T-ROC (A11, D11) 1.0 TSI	07.2017-	85	115	999	CHZJ	<a href="#">HGHSZS3</a>
Volkswagen	T-ROC (A11, D11) 1.5 TSI	11.2017 -	110	150	1498	DADA	<a href="#">HGHSZS7</a>
Volkswagen	T-ROC (A11, D11) 1.5 TSI 4motion	05.2018 - 11.2019	110	150	1498	DADA	<a href="#">HGHSZS7</a>
Volkswagen	T-ROC (A11, D11) 2.0 R 4motion	09.2019 -	221	300	1984	DNFC, DNUE	<a href="#">HGHSZS2</a>
Volkswagen	T-ROC (A11, D11) 2.0 TSI 4motion	07.2017 -	140	190	1984	CZPB	<a href="#">HGHSZS2</a>
Volkswagen	T-ROC Cabriolet (AC7, AC8) 1.0 TSI	09.2020-	81	110	999	DLAA	<a href="#">HGHSZS3</a>
Volkswagen	T-ROC Cabriolet (AC7, AC8) 1.0 TSI	12.2019-	85	116	999	DKRF	<a href="#">HGHSZS3</a>
Volkswagen	T-ROC Cabriolet (AC7, AC8) 1.5 TSI	12.2019 -	110	150	1498	DPCA	<a href="#">HGHSZS7</a>
Volkswagen	UP! (121, 122, BL1, BL2, BL3, 123) 1.0	08.2011-08.2020	44	60	999	CHYA, DAFA	<a href="#">HGHSZS3</a>
Volkswagen	UP! (121, 122, BL1, BL2, BL3, 123) 1.0	08.2011-11.2019	55	75	999	CHYB	<a href="#">HGHSZS3</a>
Volkswagen	UP! (121, 122, BL1, BL2, BL3, 123) 1.0 EcoFuel	11.2012-11.2023	50	68	999	CPGA	<a href="#">HGHSZS3</a>
Volkswagen	UP! (121, 122, BL1, BL2, BL3, 123) 1.0 GTI	11.2017-11.2023	85	115	999	DKRA	<a href="#">HGHSZS3</a>
Volkswagen	UP! (121, 122, BL1, BL2, BL3, 123) 1.0 TSI	05.2016-08.2019	66	90	999	CHZA, DKLC	<a href="#">HGHSZS3</a>
Volvo	C30 (533) 2.4 i	10.2006-12.2012	125	170	2435	B 5244 S4	<a href="#">HGHSZS11</a>
Volvo	C30 (533) T5	10.2006-12.2012	162	220	2521	B 5254 T3	<a href="#">HGHSZS11</a>
Volvo	C30 (533) T5	10.2007-12.2013	184	250	2521	B 5254 T7	<a href="#">HGHSZS11</a>
Volvo	C70 II Cabriolet (542) 2.4	03.2006-10.2009	103	140	2435	B 5244 S5	<a href="#">HGHSZS11</a>
Volvo	C70 II Cabriolet (542) 2.4 i	03.2006-10.2009	125	170	2435	B 5244 S4	<a href="#">HGHSZS11</a>

Volvo	C70 II Cabriolet (542) T5	03.2006-02.2007	162	220	2521	B 5254 T3	<a href="#">HGHSZS11</a>
Volvo	C70 II Cabriolet (542) T5	03.2007-06.2013	169	230	2521	B 5254 T3	<a href="#">HGHSZS11</a>
Volvo	S40 II (544) 2.4	01.2004-12.2010	103	140	2435	B 5244 S5	<a href="#">HGHSZS11</a>
Volvo	S40 II (544) 2.4	01.2004-12.2012	125	170	2435	B 5244 S4	<a href="#">HGHSZS11</a>
Volvo	S40 II (544) T5	01.2004-12.2007	162	220	2521	B 5254 T3	<a href="#">HGHSZS11</a>
Volvo	S40 II (544) T5	03.2007-12.2012	169	230	2521	B 5254 T7	<a href="#">HGHSZS11</a>
Volvo	S40 II (544) T5 AWD	04.2004-12.2007	162	220	2521	B 5254 T3	<a href="#">HGHSZS11</a>
Volvo	S40 II (544) T5 AWD	03.2007-12.2010	169	230	2521	B 5254 T7	<a href="#">HGHSZS11</a>
Volvo	S60 I (384) 2.0 T	07.2000-04.2010	132	180	1984	B 5204 T5	<a href="#">HGHSZS11</a>
Volvo	S60 I (384) R 2,5 T AWD	01.2003-04.2010	221	300	2521	B 5254 T4	<a href="#">HGHSZS11</a>
Volvo	S60 I (384) T5	04.2004-04.2010	191	260	2401	B 5244 T5	<a href="#">HGHSZS11</a>
Volvo	S60 II (134) 2.0 T	05.2012-12.2015	132	180	1984	B 5204 T8	<a href="#">HGHSZS11</a>
Volvo	S60 II (134) 2.5 T	01.2013-01.2016	183	249	2497	B 5254 T14	<a href="#">HGHSZS11</a>
Volvo	S60 II (134) T3	04.2010 - 12.2015	110	150	1596	B 4164 T3	<a href="#">HGHSZS14</a>
Volvo	S60 II (134) T4	04.2010 - 12.2015	132	180	1596	B 4164 T	<a href="#">HGHSZS14</a>
Volvo	S60 II (134) T4F	04.2011 - 12.2015	132	180	1596	B 4164 T2	<a href="#">HGHSZS14</a>
Volvo	S60 II (134) T5	09.2011-12.2015	186	253	2521	B 5254 T5	<a href="#">HGHSZS11</a>
Volvo	S60 II (134) T5 AWD	08.2015-12.2018	187	254	2497	B 5254 T12	<a href="#">HGHSZS11</a>
Volvo	S60 II Cross Country (134) T5 AWD	03.2015-12.2018	183	249	2497	B 5254 T14	<a href="#">HGHSZS11</a>
Volvo	S60 II Cross Country (134) T5 AWD	03.2015-12.2018	187	254	2497	B 5254 T12	<a href="#">HGHSZS11</a>
Volvo	S80 I (184) 2.0 T	12.1999-07.2006	132	180	1984	B 5204 T5	<a href="#">HGHSZS11</a>
Volvo	S80 II (124) 2.5 T	03.2006-12.2011	147	200	2521	B 5254 T6	<a href="#">HGHSZS11</a>
Volvo	S80 II (124) 2.5 T	01.2010-12.2012	170	231	2521	B 5254 T10	<a href="#">HGHSZS11</a>
Volvo	S80 II (124) 2.5 T	09.2012-12.2016	183	249	2497	B 5254 T14	<a href="#">HGHSZS11</a>
Volvo	S80 II (124) 2.5 T	01.2012-04.2016	187	254	2497	B 5254 T12	<a href="#">HGHSZS11</a>
Volvo	S80 II (124) 2.5 T FlexFuel	05.2008-12.2011	147	200	2521	B 5254 T8	<a href="#">HGHSZS11</a>
Volvo	S80 II (124) 2.5 T FlexFuel	01.2010-12.2011	170	231	2521	B 5254 T11	<a href="#">HGHSZS11</a>
Volvo	S80 II (124) T4	10.2010 - 04.2014	132	180	1596	B 4164 T	<a href="#">HGHSZS14</a>
Volvo	S80 II (124) T4F	05.2011 - 01.2014	132	180	1596	B 4164 T2	<a href="#">HGHSZS14</a>
Volvo	V40 Cross Country (526) T4	10.2013-12.2015	132	180	1984	B 5204 T8	<a href="#">HGHSZS11</a>
Volvo	V40 Cross Country (526) T4 AWD	07.2013-12.2015	132	180	1984	B 5204 T8	<a href="#">HGHSZS11</a>
Volvo	V40 Cross Country (526) T4 GTDi	10.2012 - 12.2016	132	180	1596	B 4164 T	<a href="#">HGHSZS14</a>
Volvo	V40 Cross Country (526) T5	02.2013-12.2015	157	214	1984	B 5204 T9	<a href="#">HGHSZS11</a>
Volvo	V40 Cross Country (526) T5	01.2014-12.2015	183	249	2497	B 5254 T14	<a href="#">HGHSZS11</a>
Volvo	V40 Cross Country (526) T5 AWD	03.2013-12.2015	157	214	1984	B 5204 T9	<a href="#">HGHSZS11</a>
Volvo	V40 Cross Country (526) T5 AWD	01.2014-12.2015	183	249	2497	B 5254 T14	<a href="#">HGHSZS11</a>
Volvo	V40 Schrägheck (525) T2 GTDi	04.2013 - 12.2016	88	120	1596	B 4164 T4	<a href="#">HGHSZS14</a>
Volvo	V40 Schrägheck (525) T3 GTDi	03.2012 - 12.2016	110	150	1596	B 4164 T3	<a href="#">HGHSZS14</a>
Volvo	V40 Schrägheck (525) T4	07.2013-12.2015	132	180	1984	B 5204 T8	<a href="#">HGHSZS11</a>
Volvo	V40 Schrägheck (525) T4	04.2014 - 12.2015	147	200	1596	B 4164 T	<a href="#">HGHSZS14</a>
Volvo	V40 Schrägheck (525) T4 GTDi	03.2012 - 12.2016	132	180	1596	B 4164 T	<a href="#">HGHSZS14</a>
Volvo	V40 Schrägheck (525) T5	03.2013-12.2015	157	214	1984	B 5204 T9	<a href="#">HGHSZS11</a>
Volvo	V40 Schrägheck (525) T5	01.2014-12.2014	183	249	2497	B 5254 T14	<a href="#">HGHSZS11</a>
Volvo	V40 Schrägheck (525) T5	12.2012-12.2014	187	254	2497	B 5254 T12	<a href="#">HGHSZS11</a>

